



MASTER LOCKSMITHS ASSOCIATION HANDBOOK

The UK's largest locksmith association

2025
EDITION

- Approved company directory
- Affiliate company directory
- Products and services guide
- Security standards & guidelines
- Membership and training
- MLA Expo 2025

HANDBOOK
SPONSORED BY

Chubbsafes

Trusted the world over.



**Find your local MLA
Approved Company.**

LOCKSMITHS.CO.UK ➤



YOUR 'GO-TO' SUPPLIER FOR AUTOMOTIVE SECURITY SOLUTIONS

Over 20 years of developing security solutions for
Commercial Vehicles

Complete fitting kits supplied

Dedicated in house technical support line

Same day & next working day delivery available

Full instructions provided for a professional
installation

Pin & cut your own L4V cylinders & keys

5* customer service and ordering hotline

All products tested against corrosion

01474 560077

sales@locks4vans.co.uk

www.locks4vans.co.uk



LOCKS4VANS
AUTOMOTIVE SECURITY SOLUTIONS

LOCKING SOLUTIONS



SHIELDING SOLUTIONS



CARGO LOCKS





Get social!



Master Locksmiths Association



Master Locksmiths Association



@MLA_locksmiths



Master Locksmiths Association

Master Locksmiths Association

1 Prospect Park, Valley Drive, Rugby,
Warwickshire CV21 1TF
T: 01327 262 255 | F: 01327 262 539
E: enquiries@locksmiths.co.uk
W: www.locksmiths.co.uk

Master Locksmiths Association Limited Group of Companies
A company limited by Guarantee
Registered in England No. 2020160
VAT Reg No. GB 391 6504 43

© 2025 MLA. All rights reserved. No part of this publication may be stored in a retrieval system or transmitted in any form or by any other means, electronic or mechanical, photocopying, recording or otherwise, without the prior permission of the MLA.

The Master Locksmiths Association Handbook 2025 is produced and published on behalf of the MLA by:

Klarents Media Ltd

2nd Floor, 18 Hatton Place,
London EC1N 8RU, UK

T: 020 7841 5960
E: guides@klarents.com | W: www.klarents.com

Our aim is to create media products for associations and event organisers that are of a significantly higher quality and more commercially effective than our clients and readers have experienced before.

Disclaimer:

While great care has been taken to ensure that the content of this Handbook is correct, neither the MLA nor the publisher of the Handbook accepts responsibility for any error, omission or claims made in the Handbook.



Sustainability:

This Handbook is fully recyclable, and has been printed using vegetable inks and paper from FSC-certified forests. FSC certification confirms that the forest is managed in a way that preserves biological diversity, including maintaining high conservation values and monitoring the environmental and social impacts of the forest management. The paper has also been carbon balanced, as certified by the World Land Trust. Carbon Balanced Paper is an initiative that offsets the carbon emissions of printed media, and also supports the protection of the world's most biologically significant and threatened habitats.



CONTENTS.

Introduction by Simon Arthur, Managing Director, Insafe International Ltd	4
MLA Overview	5
MLA Board of Directors, Regional Officers & Staff	8
Overview from the Managing Director, Dr Steffan George	10
MLA Member Benefits	12-13
MLA Training	14-18
MLA EXPO25	20
Meet Our Tutors and Students	22
Qualification Programme	24-25
The MLA Qualification	26-27
Security Related Standards Overview	28-30
MLA 2024 PR Review	31
MLA Promotion	32-33
MLA Guidelines for Minimum Security for Domestic Property	34-40
MLA Code of Practice	41
About MLA Approved Companies	42
Approved Companies A-Z List	43-45
Approved Companies by Postcode	45-47
Regional Directory of Approved Companies	48-64
Affiliate Members – Distributors	66-67
Affiliate Members – Manufacturers	67-72
Affiliate Members – Wholesalers	73-76
Affiliate Members – Other	76
Affiliate Member Companies Index of Products & Services Categories	77
Affiliate Member Companies Products & Services Guide	78-82
Advertisers' Index	83



INTRODUCTION BY SIMON ARTHUR, MANAGING DIRECTOR, INSAFE INTERNATIONAL LTD.



It is with great pride that I present the 2024 Master Locksmith Association Handbook and Sold Secure Catalogue on behalf of Insafe.

At Insafe, we are deeply committed to advancing the security industry, and it is an honour to support this invaluable resource. Collaborating with the MLA has been integral to our shared mission, and we were proud to be a long-term exhibitor at the prestigious MLA EXPO.

Together, we acknowledge the rapidly changing security landscape and the importance of staying proactive in combatting crime. By working hand in hand, we can continue to innovate and deliver safes and locking solutions that meet and surpass the demanding standards of our industry.

This Handbook serves as a vital guide, showcasing the collective expertise and experience of locksmiths across the nation. It is a testament to the strength and unity of our community, and I am thrilled that Insafe is part of this collaborative endeavour.

Additionally, the products featured in the Sold Secure Catalogue reflect the highest levels of security and reliability, each undergoing rigorous design and testing to provide unparalleled protection.

The 2025 edition is rich with insights into cutting-edge advancements, emerging industry trends, and expert knowledge from experienced professionals. A well-informed locksmith community is key to upholding the standards of excellence that our industry represents.

As we step into a new year filled with challenges and opportunities, let us continue to work together as a united community. By learning from one another, embracing innovation, and maintaining our shared dedication to professionalism, we can shape the future of locksmithing and provide the peace of mind that people depend on most.

With the ongoing support of the Master Locksmith Association and the dedication of locksmiths nationwide, I am confident we will elevate our industry to even greater heights.

Simon Arthur
Managing Director, Insafe International Ltd

“

We believe that a well-informed locksmith community is crucial to maintaining the highest standards of security and professionalism

SIMON ARTHUR

”



Your all-in-one security system

Learn more at www.pyronix.com/uk



MLA OVERVIEW.

The Master Locksmiths Association (MLA) is the UK's largest trade association for locksmiths, established over 65 years ago as a non-profit body to promote and set standards of conduct, practice, and materials within locksmithing. With a membership of experienced professionals and a network of partners and affiliates, the MLA is one of the leading authorities in security matters, providing advice to UK property owners and renters on how to secure their homes and businesses.

APPROVED COMPANIES

MLA Approved Companies are locksmith businesses that meet the rigorous standards set by the Master Locksmiths Association (MLA). To be approved, these companies must be:

- **Vetted.** All our locksmiths must have a Standard Criminal Record Check which can only be attained by being a member.
- **Qualified.** Companies must employ at least one Qualified Master Locksmith (QML), who has passed our nationally recognised Certificate in General Locksmithing.
- **Inspected.** We regularly inspect our companies to ensure they deliver high-quality service by focusing on skilled and experienced staff, the right tools for every job, and excellent customer service and communication.

By choosing an MLA-approved company, you're assured of hiring trusted, professional locksmiths who adhere to strict standards, providing peace of mind and top-quality service.

Find your local MLA Approved Company in the directory or by visiting www.locksmiths.co.uk.

TRAINING LOCKSMITHS

In addition to promoting standards of conduct and practice, the MLA offers a range of training programs to locksmiths across the UK from its purpose-built training centre in Rugby, Warwickshire. Our **beginners' locksmith courses** are perfect anyone new to locksmithing to **advanced courses** for existing locksmiths who want to learn new skills.

Our brand-new Locksmith Qualification programme is aimed at those looking to begin a career as a locksmith and puts them on the journey to become a successful Qualified Master Locksmith.

The MLA are now proud to be an official Enhanced Learning Credits Administration Services (ELCAS) service provider, offering a locksmith qualification and membership to service personnel leaving the military.

For more information visit www.enhancedlearningcredits.com and search for learning providers our ELCAS provider number is 13463.

MLA EXPO

One of the MLA's most significant Industry events is the MLA EXPO, which is held every other year and is one of the world's largest locksmith exhibitions. The event brings together locksmiths, security professionals, and industry experts from around the world to showcase the latest products, technologies, and services in the locksmithing and security industry.

SUPPORTED BY

The MLA is recognised as the authoritative body for locksmithing by the police, home office, British Standards Institute (BSI), the Risk Insight, Strategy and Control Authority – RISCAuthority (formerly IPCRes, the UK property insurers' technical group) and Building Research Establishment (BRE). The MLA also has a subsidiary company, Sold Secure, which performs certification of security products via manual attack testing.

Overall, the MLA is committed to promoting and maintaining the highest standards of professionalism, ethics, and expertise within the locksmithing industry, ensuring that the public can trust and rely on the services of its members.



**TRUSTED
LOCKSMITHS AT
YOUR FINGERTIPS.**



Find your local MLA
Approved Company.

LOCKSMITHS.CO.UK >



Discover more about the MLA.

View our video >>



Trusted the world over.

Chubbsafes



01892 533 000 • INSAFE.COM

Chubb safes

Trusted the world over.



190

YEARS
STRONG



**MLA
EXPO**

25

TELFORD INTERNATIONAL CENTRE

17 - 19 OCTOBER

We will be there on stand H2.44!



MLA BOARD OF DIRECTORS, REGIONAL OFFICERS & STAFF.

MLA BOARD OF DIRECTORS

- Shane Hales – Chairman
- Chris Taylor – Vice Chairman
- Dion McAllister – Treasurer
- Paul Horton
- Jeff Turner
- Paul Byrne
- Peter Romanov
- Terry McAvoy
- Colin Rose
- Gary Eckersall – President
- Steffan George – Managing Director

MLA STAFF

- Steffan George – Managing Director
- Justin Freeman – Technical Manager
- Beth Thomas – Office Manager & Expo
- Natalie Clark – Training
- Audra Petherick – Membership
- Chris Churchill – Website and digital
- Emma Allen – Marketing

SOLD SECURE STAFF

- Guy McCaffery – Lab Manager
- Luke Nuttal – Tester

SOLD SECURE DIRECTORS

- Paul Byrne
- Steffan George – Managing Director

MLA REGIONAL OFFICERS

Scottish Region

- Brian Knotts – Chairman
- Liz Knotts – Secretary
- Jordan Morrison

Northern Region

- Tony Lewis – Chairman
- Mark Doyle – Secretary

Midland Region

- Roger Barratt – Treasurer

North Eastern Region

- Colin Rose – Chairman

South Eastern Region

- Martin Leadbeater

London Region

- Eric Orros – Chairman
- Shane Hales – Secretary
- Matthew Stokes – Treasurer

Western Region

- Jon Drake – Chairman
- David Small – Vice Chairman
- Paul Watts – Secretary
- Clive Stone – Treasurer

Irish Region

- ALOI – Committee

“

Thanks also to our board directors (current and those who stepped down during the year), all regional officers (it's been great to attend events over the year, tutors, testers, inspectors and of course all our members. I look forward to working with you all in 2025

DR STEFFAN GEORGE

”



1780

245 YEARS

2025

Building On 245 Years Of Innovation...



...& Investing In The Future Of Security

Inigma smart padlocks & cylinders available now. Open 1000's of locks with a single smart key, and store audit records for 1000's of lock visits on the inigma app. Smart security built on 245 years of British engineering & heritage. Contact your local Squire rep for more info.

www.squirelocks.co.uk

info@henry-squire.co.uk

tel: 01902 308050



OVERVIEW FROM THE MANAGING DIRECTOR, DR STEFFAN GEORGE.



2024 turned out to be another busy year for the association.

Work continued at pace on the strategy development work, getting excellent feedback from members and non-members alike via a detailed online questionnaire and then having this backed up via a web-based set of workshops where the company used were able to ask questions of participants.

All this feedback is now being trawled through with a view to developing the strategic direction as well as whatever changes are required to deliver this, for the future of the association.

The focus of promotion, on top of the relationship with partners like the Neighbourhood Watch Network, and attending various industry related events, was more on digital marketing, looking in particular at social media advertising. It's certainly helped raise awareness with a very decent number of consumers having seen the ads. We have also created an awareness video that will be featured in our future promotions. This video can be personalised with the information of Approved Companies to help support our members' marketing efforts. Add to this the constant development work done on the MLA site, with the usual focus on SEO and ensuring pages continue to rank well despite the constant changes Google implement. Part of this SEO work is the further development of location pages – where all members within a given distance of a certain location are included (in a random order that changes each time it shows to ensure no favouritism) as well as showing further down those members who cover that area. These have proven very popular and are already ranking particularly well (e.g. top 1-3 places) in some very competitive locations!

Work on MLA EXPO25 continues at pace with loads more stands having already been snapped up, as well as more sponsorship opportunities. In addition to Dorix (Diamond Sponsors) and Locks4Vans (Garage Sponsors) we were delighted to see dormakaba not only tripling the size of their stand but also taking up the Gold Sponsorship package, as well as Codelocks who have taken up the Gala Dinner sponsorship option. We're extremely thankful to them all for their support, as well as all those who've already booked their space. We're in the best position this far out from a show we've ever been in, so we're looking forward to a great event.

Thanks to some great work by our training team we were delighted to gain ELCAS approval meaning we're now able

to offer training to those from the armed forces who are seeking resettlement training covered by ELCAS funds. This has already proven worth its while, and on the back of this the training team also came up with the Qualification Programme, which is a mixture of training courses and membership that is aimed at getting people through the Level 4 Ofqual regulated and nationally recognised MLA QML qualification.

Talking of training, the head office team started a 'Women in Locksmithing' campaign, aimed at recognising those women who are in the industry, whilst encouraging more to join. It's been great to see members get on board and celebrate the women they have working in their companies.

It's been great to visit regional meetings and catch up with members over the year. The importance of these events cannot be overstated, with locksmithing being such a solitary profession, with lots of locksmiths working alone for very long hours each day, the opportunity to meet up with other likeminded professionals, partake in training as well as the socialising, is a great opportunity. Talking of which, it's fantastic to see the chosen charity for the Expo Gala Dinner raffle is Andy's Man Club; a very worthwhile men's mental health charity.

It's been particularly pleasing to see the membership continue to grow, with more and more locksmiths seeing the benefit of being a member of the UK's largest and best known locksmith trade association. We will be working to continue providing more benefits over this coming year.

So to finish off, once again I owe a huge thank you and well done to the team here at Head Office for all their hard work and flexibility over the past 12 months, along with our board directors, all regional officers, tutors, testers, inspectors and of course all our members. I look forward to working with you all during the forthcoming year.

Dr Steffan George
Managing Director



Awarded Sold Secure Diamond Standard



The latest in versatility,
durability and security.

TS007 3* Kite Marked KM597142

Diamond
Standard

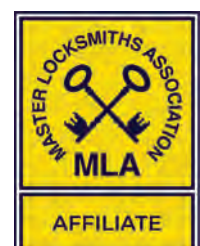

01902 737 672

www.masterkeysystems.co.uk



MLA MEMBER BENEFITS.

So why join the MLA? What's in it for the locksmith? As well as the training and MLA Expo mentioned elsewhere in this handbook, there are a significant (and ever growing!) number of other benefits to MLA membership. These include:

YOUR OWN APPROVED COMPANY PAGE

Approved Company members have a dedicated, SEO-optimised page MLA approved company page on the MLA's website to greatly increase sales leads.

"I got Approved Company status in 2023 so my perspective is from a newly approved company. I noticed an immediate increase in enquiries and annual subscription paid for itself in less than two weeks."

Gerard Brandreth, Regent Locksmiths

Read full interview above.



LISTING ON 'FIND A LOCKSMITH' PAGE

Your MLA approved company profile will be searchable when anyone searches for a locksmith on our website www.locksmiths.co.uk

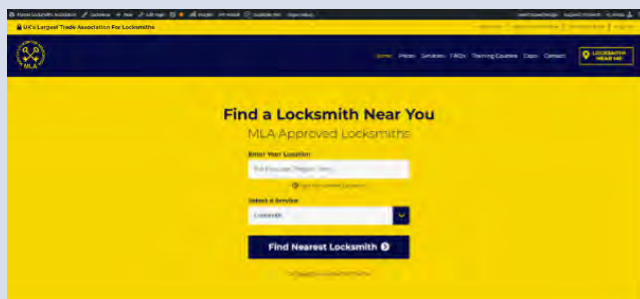

MARKETING RESOURCES

We currently offer a range of FREE digital assets to support the digital marketing efforts of our Approved Company members. These include customisable social media templates and a personalised MLA Approved Company video.

We're eager to provide more tailored support, such as additional assets, training, strategy guidance, agency support, and other resources.

USING THE MLA LOGO

Approved companies may display the MLA logo on their website, marketing materials, van, clothing and wherever else you promote your business.

QML members may make use of the MLA logo on their business stationery and corporate clothing.

KEYWAYS MEMBER'S JOURNAL

Keeping you up to date with industry developments, new products, and news from the association all members receive the association's official magazine, *Keyways*.

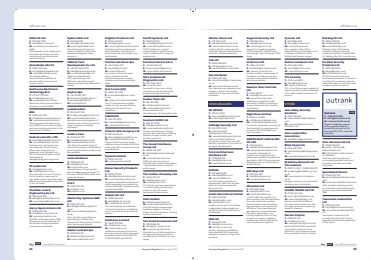

REGIONAL MEETINGS

Attending regional meetings is a great way to meet new colleagues in the association, talk to experts, listen to seminars, visit small exhibitions and ensuring you maintain your continuous professional development.





MEMBERS FORUM + MEMBERS FACEBOOK GROUP

Share your expertise, seek advice, and stay informed about MLA activities through our forum and members-only Facebook group – both excellent networking opportunities with fellow locksmiths. We regularly post job vacancies, special offers, and other valuable opportunities.

You can access our online forum by logging in at www.locksmiths.co.uk. To join our members-only Facebook group, simply use your MLA membership number.

MEMBERS ONLY BENEFITS AND DISCOUNTS

Members enjoy discounts from leading suppliers and trade partners, exclusive insurance rates, and marketing support and advice. We also offer discounted business breakdown cover, help finding your next vehicle, and special deals on tools.

Our benefits and discounts are regularly updated, with new offers added frequently. Members can log into their member area for full details of all available discounts.

MLA LOCK ENCYCLOPAEDIA OF BS LOCKS AND MORE

Only available to MLA members our MLA encyclopaedia of BS Mortice locks and more is an invaluable tool to all locksmiths. Created by our members the encyclopaedia provides an ongoing resource and is available for just £225 + £11.75 P&P.

Please complete the booking form at the link above to order your copy today!



MLA UPVC LOCK CASE IDENTIFICATION MANUAL

Our MLA UPVC lock case identification manual is just £125 + £11.75 P&P and is only available to our members.

A great resource for anyone working on UPVC and composite doors a perfect companion for anyone working with multi-point locks.

Please complete the booking form at the link above to order your copy today!



TECHNICAL ASSISTANCE

The MLA's Technical Manager is on hand to help answer any questions you may have related to for example lock standards etc. By sitting on the various lock related working groups and British Standards Committees the technical manager has first-hand information as soon as items are discussed and provides regular feedback to members via articles in the association's journal or by presentations at regional meetings.

A significant amount of useful information (links to useful documents etc.) is available via the members section of the website.

The MLA has also purchased access to the AIS Safe List and are able to provide cash rating info to members who ask about specific safes.

ADVERTISING AND PROMOTION

As well as being advertised on the MLA's find a locksmith page and in this handbook, MLA approved company members can also advertise in corporate boxes in various directories.

TRAINING AND TRAINING DISCOUNTS

All members receive a discounted rate on MLA training courses.

Eligible members can access additional savings when booking multiple courses.

- Members who have been with us for 6 months or more can save five per cent off the discounted member price when they book and pay in full for three or more courses at once.
- Members who have been with us for six months or more can save 15% off the discounted member price when they book and pay in full for five or more courses at once.

To qualify for these discounts, members must have been with us for at least six months, book all courses at the same time, and pay for them in full.

Members will also receive a discount on several of the training sessions held at our MLA EXPO.

To explore our full range of training courses, use the code above.



ALREADY A MEMBER? VISIT YOUR MEMBERS AREA TODAY!

All members will be given access to the members area on locksmiths.co.uk. Log into your members area, using the password provided, for information on regional meetings, member benefits and discounts, access to webinars, order encyclopaedias and more.

Use the code on the right to login today!





MLA TRAINING.

The MLA offer a range of training courses starting from complete beginners all the way to advanced training for highly-skilled Master Locksmiths. Due to the nature of the content some of the courses may only be open to MLA members and require extra checks such as DBS's.

What We Offer

PURPOSE BUILT TRAINING CENTRE

The MLA are the UK's premier provider of locksmith training from their purpose-built headquarters, incorporating a state-of-the-art training centre consisting of a classroom environment for theory work and fully equipped workshop for hands on practical elements.

EXPERT TRAINERS

Our passionate specialist tutors keep up to date with the latest advances in the field and create and tailor courses to meet the requirements to the ever-changing Locksmithing Industry.

QUALITY DELIVERY

We ask students to provide feedback after every course to help ensure we are delivering the best training possible.

THEORETICAL AND PRACTICAL-BASED TRAINING

Classes include a mixture of theory and practical training, so you walk away not just knowing what you are doing but why you are doing it.

SMALL CLASS SIZES

Most classes are restricted to no more than 10 people, insuring you can get direct help from our tutors when you need it.

PROGRESSIVE LEVELS

Our courses have been developed to offer locksmiths the opportunity to build their skills from the very beginning all the way through to advance and specialist skill sets. Setting a path for consistent progression over ones locksmith career.

OUR COURSES

Beginners Course

Perfect for total beginners and those with basic training. This course is tailored for anyone wishing to begin a career in locksmithing or require a basic knowledge of locksmithing for their job. You will learn everything needed to begin your journey into locksmithing from how to cut keys to opening and fitting locks.

Our beginners' course is made up of four separate modules. Which you can choose to study at your own pace by either attending all five days at once (Five-Day Beginners Course) or selecting individual modules to take over time.

Two-Day Foundation Course (Mon/Tue)

The foundation course gives you the perfect introduction to mechanical locksmithing and is ideal for those with no experience and entirely new for locksmithing.

You'll leave the course understanding:

- Knowledge of the types of locks currently in use and terminology
- Cylinder key identification
- Understand pin tumbler mechanisms
- Learn how to set up a cylinder key machine including maintenance and safety
- Know who to cut a cylinder key and a mortice key by machine
- Stripping rim cylinder
- Mortice key blank identification
- Lever mechanisms
- Mortice locks
- Lever lock key cutting by hand
- Safes (brief overview)
- Understand lock Opening Basics (intro to picking, wafer lock and picking open disc tumbler lock)
- Code key cutting



Gold Standard Security for PAS24 Doorsets with eCLIQ



IASME
IoT CYBER
ASSURANCE
LEVEL TWO



IASME
IoT CYBER
ASSURANCE
LEVEL ONE



Part of ASSA ABLOY

ABLOY



Lock Fitting (Wed)

Get hands on experience installing a selection of the most common locks and security devices. You'll leave the course with:

- Knowledge of the tools required for fitting
- Practise fitting a rim night latch
- Practise fitting lever mortice lock
- Practise upgrading a lever mortice to euro cylinder operated mortice
- Practise fitting secondary security devices



UPVC Module (Thu)

This module will help broaden your skills and give you experience of working with UPVC door locks.

You'll leave the course understanding:

- Multi-Point Lock ID (various locking types/mechanisms, back sets, strike plates, profiles and packing etc.)
- Toe and heeling
- Opening Jammed Mechanisms
- Gearbox Replacement
- Hinges and handles
- Security upgrades
- Additional security



Level 1 Opening (Fri)

Get hands on experience practicing the basic lock entry techniques on a selection of the most common locks.

You'll leave the course with:

- Familiarity with the tools for opening
- Methods of entry
- Opening authority procedure
- Theory of mortice lock picking
- Picking two and three lever mortice locks
- Other opening methods for two/three lever locks (jigglers, overlift)
- Lock Identification (how to)
- Theory of mortice lock drilling
- ERA 5 lever padlock opening
- Theory and then practical of picking pin tumbler locks

- Theory and then practical of drilling cylinder locks
- Pick Guns
- Other opening Techniques (bumping, snapping, slipping, letterbox tool)

For more information and to book please visit our website [locksmiths.co.uk](https://www.locksmiths.co.uk). Alternatively, this code will take you right there!



ADVANCED COURSES

Our Advanced courses are designed for those who have completed our beginner training or experienced members of the association who are looking to increase their skill set and expand their service offering.

Level 2 Opening

The perfect follow-on course from our Level 1 Opening, after some practical experience. You'll gain a deeper understanding of lock opening giving you the confidence to handle more complex jobs.

We recommend that this course is taken after some experience following any level 1 training. Entrants should have a good understanding of lever lock terminology, how locks work and understanding of basic opening techniques.

Learning outcomes:

- Understand the basic methods of entry
- Opening authority procedure
- Various methods of entry explained
- Detailed lock identification through the keyhole
- How to successfully drill BS curtailed mortice locks
- Including hints, tips and how to avoid the dangers of failure
- Hands-on drilling of BS mortice locks
- Instruction and hands-on NDE of Securefast, Eurospec and Chubb/Union 114

High Security Cylinder Lock Opening

This course is ideal for Locksmiths wishing to take their service to the next level tackling the ever-growing market of high-security cylinders, a standard fitting to new builds and new door installations by manufacturers.



Members can attend directly if they've been a member for 6 months or more. Non-members must have taken the foundation module first or be sponsored by two QML members or directors of MLA Approved Companies.

The following are all included and covered within the course:

Lock identification | Terminology of lock parts | Components and the make-up of cylinders | Drill protection | Snap protection | Side bars | Locking cams | Security handles | and more!



Advanced Curtain Lock Opening

This course is ideal for those who are looking to up their game in the art of non-destructive 5 lever curtain Lock Opening, something many fear and shy away from. This course is aimed to supply those with the confidence and knowledge in how to effectively pick these locks proficiently.

Learning outcomes:

- Learn mortice lock terminology
- Understand how mortice locks operate
- Lock Identification
- Select the right tool and wire
- Know how to use the correct tension
- Identify various lever types
- Identify anti-pick variations
- Know how to deal with anti-picks



Safes and Safe Servicing

Open to both members and non-members, safes and safe servicing is the perfect course for locksmiths wishing to add safe installation and servicing to their range of skills.

Created and delivered by renowned Safe Expert Jon Drake, this course offers a great introduction to safes and safes servicing, the different types of safe and their uses, the different types of locking devices and how to recover locked safes and miss set combinations.

Composite and uPVC Masterclass

This brand-new course which kicked off in 2023 is open to both members and non-members and is designed for locksmiths with strong uPVC knowledge looking to improve on their existing skills to take on more work.

With more Auto-fire composite doors being installed around the country, this course will give you something extra in your armoury to deal with these types of multipoint locking mechanisms.



New uPVC and composite training doors have been fitted in our training room to provide you with up-to-date real life scenarios and how to deal with them in the field.

Five-Day Advanced Course Week

You can now attend all of the above advanced courses (subject to experience) as one five-day week allowing you to maximize time, efficiency and most importantly, cost as a 15% discount is applied for members. Allowing you to quickly gain a number of advanced skills setting you up for success.

SPECIALIST COURSES

Our specialist courses focus on more niche areas of the Locksmithing trade and are fantastic ways to stand out from the crowd and get alternative work to your everyday lock outs and repairs.

Timber Fire Doors – Maintenance and Repair Course

Fire Door safety is an incredibly hot topic right now. Many Locksmiths are shying away from this area, but this is a field we recommend getting a high level of expertise in this 2025.

The course ran by the FDC is ideal for locksmiths who have experience and practical skills for maintaining timber-based doors and now wish to improve their knowledge of maintenance requirements for fire resisting doors.

This course is designed for refurbishment contractors, fabric engineers, maintenance teams, carpenters, and joiners. People that already have the practical skills but require more useful knowledge about compliance with the regulations and standards that apply to maintenance and repairs of timber-based fire doors.

continued overleaf



You'll leave the course with a good knowledge of fire door testing standards and how maintenance and repair work should be carried out to adhere to those standards. You'll be required to sit an exam at the end of the course with successful candidates receiving a certificate by awarding body FireQual, which is valid for five years.

Further training can then be undertaken with the FDC to become a qualified fire door inspector adding further to your specialist outputs.

Van Lock Fitting

This course is ideal for Locksmiths wishing to provide an additional service tackling the common occurrence of Van break-ins and theft. Using Locks 4 Vans products, known to help tackle the ever-growing issue with their wide array of products, this course will set you up to be able to successfully install vehicle locks.

This course will cover:

Deadlock recommended tool list | Slamlock recommended tool list | Additional equipment recommendations | The correct marking up and preparation before installation | In depth guide on the correct and safe installation of products | Hands on fitting to flat plates and simulation rigs then to a LIVE VEHICLE All aspects of fitting the deadlock and hook bolt case as well as slam lock (time permitting) and much more.



Aluminium and Glass Door

Open to both members and non-members this course is ideal for locksmiths who work on or are interested in working on retail/commercial units.

The course covers all you'll need to know about working with aluminium and glass doors. Covering everything from the different hardware requirements as well as the health and safety topics (e.g removal). This course is a mixture of theory and practical.

Learning outcomes:

- Understand how to safely remove, re-fit or replace the doors
- Learn how to gain access for repairing and rekeying the locks
- How to replace and troubleshoot issues with transom and floor springs
- Understand the implications of unchecked/ un-serviced doors
- Understand the implications of misuse of these doors and how to prevent injury

- Know the difference between hold-open and non-hold open doors on Access Control installations
- Be aware of the different types of specialist hardware (e.g. fire escape applications)
- Know how to adjust and calibrate aluminium doors
- Learn how to covert from double action to single action
- Learn how to fit electric releases, mag locks and correctly align doors when using shear mags

Auto Locksmithing

Open to both members and non-members this is a foundation course aimed at locksmiths that would like to add successful car opening to their range of services. Auto locksmith experience is not needed to undertake this course. You'll learn to use the popular Mr Li/Lishi lock picking and decoding tool which, once mastered, is transferrable to many other lock makes and types.

Split in two, the first part of training focuses on the widely used Volkswagen, Audi group (VAG) locks using the most popular key series in use, the HU66 (Silca ref) key. You'll gain an understanding of how these locks work, using a combination of presentation, and hands on with the locks and some theory work.

The second part of the training focuses on the popular Ford locks using the HU101 (silca ref) key. It is anticipated that the ford HU101 lock will provide a true test of your ability, but you will have the support of experienced trainers to help.

Electronic Security Fault Finding & Compliance

Open to both members and non-members this course is ideal for locksmiths looking to take on access control work, fault finding on access control and how to ensure that work is to current standards.

Attendees can expect to be able to have a newfound confidence in tackling access control systems. This course will ensure attendees have the required knowledge and understanding in how to deal with the faults in a professional and safe manner, improving their skill set and opening new markets to them.

Learning outcomes:

- Basic electrical principals
- Simple faults and how to find them
- Learning a methodical way to find faults
- Use of a multimeter
- Safe ways to work on mains electricity
- Basic knowledge of electrical laws
- Correct types of tools required
- How to install access control and comply with current standards

For more information and to book please visit our website www.locksmiths.co.uk. Alternatively, the above code will take you right there!



FOR MORE INFORMATION...

If you would like more information on the MLA Exam or any Training available, you can request a Training brochure by visiting www.locksmiths.co.uk or contacting the training team via phone on 01327 262 255 or email training@locksmiths.co.uk

ULTI/LOCK

FIT VAN LOCKS?

**DON'T
COMPROMISE.
OFFER THE
ULTILOCK.**

**VISIT [VAN-GUARD.CO.UK/
MLAHANDBOOK](http://VAN-GUARD.CO.UK/MLAHANDBOOK)**

**VAN
GUARD**





MLA EXPO25: SAVE THE DATE – OCTOBER 17-19, 2025.

Join us at the Telford International Centre for MLA EXPO25, the largest locksmith event, offering a chance to meet industry peers, discover cutting-edge products, and learn about emerging technologies.

With 50 brands already confirmed –setting a new record – this year's event will feature the latest in security solutions, mechanical locksmithing, key cutting machines, safes, and more. Don't miss out!



Scan the above code to explore the full 2025 exhibitor list.

Seminars & Training

Expand your skills with over 80 seminars and training sessions, from mechanical locksmithing to automotive topics. Some sessions will be free – details to follow.

Our Sponsors

Diamond Sponsor

We're thrilled to welcome back Dorix as our Diamond Sponsor for MLA EXPO25! After a highly successful debut as Gold Sponsors in 2023, Dorix continues to lead the way in access management with cutting-edge, bespoke solutions that offer unmatched security, convenience, and control across various industries, including hospitality, healthcare, education, and government.

Garage Sponsor

We're pleased to welcome Locks 4 Vans back as our official Garage Sponsor for MLA EXPO25. Their continued support is invaluable to the success of the event.

Gala Dinner & Saturday Night Party

Enjoy a fantastic Gala Dinner on October 18th, with delicious food, networking, and a charity raffle supporting Andys Man Club, a men's mental health charity. Afterward, join us for a Saturday Night Party with live music and drinks.

Gold Sponsor

We're excited to announce dormakaba as our official Gold Sponsor for MLA EXPO25! With a larger presence than ever before, dormakaba will be showcasing their innovative solutions in a new mobile showroom. Visit them at **Stand H1.30** –it's an experience you won't want to miss!

Gala Dinner Sponsor

A warm welcome to Codelocks as our official Gala Dinner Sponsor for MLA EXPO25! Get ready for a memorable evening—it's going to be an event to remember.

SPONSORSHIP OPPORTUNITY

There's still time to become a sponsor and gain exposure at Europe's largest locksmith exhibition. Contact us at admin@locksmiths.co.uk for more details.

Stay updated with MLA Expo on Facebook, Instagram, Twitter, and LinkedIn. We can't wait to see you in 2025!

3D GROUP

THE ULTIMATE DESTINATION FOR ALL YOUR AUTO LOCKSMITH NEEDS!

Discover 3D Group, your trusted partner for high-quality automotive locksmith products and services! We offer essential tools and parts from leading global brands with fast delivery. Plus, explore our training courses at the 3D Training Academy to enhance your skills!



3D TRAINING ACADEMY UNLOCK YOUR POTENTIAL

Boost your skills at the 3D Group Training Academy! Master automotive locksmithing and optimise your tools with practical courses from expert instructors.

Automotive locksmithing:
Practical training courses for all skill levels.

Expert instructors:
Learn from experienced instructors.

MLA supported:
Quality training in collaboration with the MLA.

Course options:
From lock picking to key programming.

Advanced training:
Enhance your skills with advanced courses.

MLA member discounts:
Special offers for MLA members.

Essential skills:
Practical knowledge to boost your career or business.

JOIN US TODAY

EXPLORE OUR EXCEPTIONAL AUTOMOTIVE LOCKSMITH PRODUCTS!

At 3D Group, we offer high-quality products and services designed to help you succeed, whether you are expanding your toolkit, replacing worn parts, or enhancing your capabilities. Our product range includes everything from key blanks and transponder chips to advanced machinery.

OUR OFFERINGS INCLUDE:

- Key blanks
- Transponder chips
- Remotes
- Key blades
- Remote parts & cases
- Key cloning & programming equipment
- Cutting-edge tools & machinery

And much more!

Stay competitive in this evolving industry with 3D Group, where excellent products and solutions support your success.

FIND US ONLINE AT WWW.3DGROUPUK.COM



**SCAN HERE TO
HEAD TO 3D GROUP**



3D Group
Unit 2, Core 27, Evo Park
Little Oak Drive
Sherwood Business Park
Annesley
Nottingham
NG15 0EB

Call: +44 (0)115 941 5333
Email: enquiries@3dgroupuk.com
Website: www.3dgroupuk.com

Company Reg No. 04788888
VAT No. 764 4079 13



MEET OUR TUTORS AND STUDENTS.



GRAHAM TWIST

My name is Graham Twist, and I am one of the many dedicated skilled trained master locksmiths that help to deliver the Master Locksmiths Association's training modules. I have been a member of the MLA since the early eighties and have run my own business in Kent for over 45 years. Whilst we all help to deliver the many different training courses run by the MLA my main focus, is the Foundation Locksmithing Modules run over two days. Past students have commented that without this foundation knowledge they gained over the first two days they wouldn't have been able to progress to the next level on their locksmith learning journey. The MLA is really the one truly unbiased locksmith training organisation run by locksmiths for locksmiths in the UK today.

SHANE HALES

I've had a passion for locks my entire life. I have no idea why, I just have. When I left school I either wanted to be a locksmith or a carpenter and joiner. I could not get an apprenticeship in locksmithing so went the joinery route. I added locksmithing to my successful building company in around 2010. I did some awful training in 2011 where I seemed to know more than the lecturer! I hate the fact there is no official route for locksmiths. That's why I chose to work with the MLA to lecture. There is NO better route in this industry, MLA training and working alongside the best in the industry is the best way forward. I've been very lucky to work with and learn from the best there is. I have a mechanical/engineering mind and well known for taking everything to bits to understand it inside and out. You only get out, what you put in. Its hard work but very rewarding.

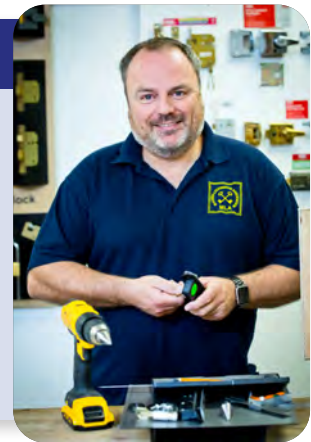

JORDAN MORRISON

My name is Jordan Morrison I am 28 years old, and I am a Qualified Master Locksmith. Starting out I was employed full time; making the transition from this to owning and operating my own business was the biggest challenge I have encountered. Training through the MLA was vital in my journey as a locksmith and director of my own business and without the MLA I can safely say I would not be where I am today. I sought to gain the knowledge and skills I needed to become an experienced locksmith. The MLA were able to provide this through the wealth of knowledge and experience of their instructors and courses they have to offer.

5-PIN & 10-PIN CYLINDERS

OUR V5 & V10 RANGE OF CYLINDERS ARE AVAILABLE IN A WIDE RANGE OF SIZES, STYLES AND FUNCTIONS, AND ARE SUITABLE FOR BOTH DOMESTIC AND COMMERCIAL USE.

V5 5-PIN ARCHITECTURAL CYLINDERS

- Ability to key to customers specific requirements with keying options KTD, KA and UMK.
- Euro profile, oval profile & rim cylinders also classroom cylinders available.
- Entry level security.



AVAILABLE IN: EURO SINGLE, EURO DOUBLE, EURO DOUBLE OFF-SET, EURO CYLINDER & TURN, EURO CYLINDER & TURN OFFSET, RIM CYLINDERS, UK OVAL AND SCANDINAVIAN OVAL.

V10 10-PIN RESTRICTED CYLINDERS

- Restricted keyway for applications that require higher key security.
- Ability to key to customers specific requirements with keying options KTD, KA and UMK.
- Euro profile, oval profile & rim cylinders also classroom cylinders available with added construction key facility available within this range.



AVAILABLE FINISHES: SATIN BRONZE, POWDER COATED BLACK, SATIN CHROME, SATIN BRASS, ANTIQUE BRASS, POLISHED CHROME & POLISHED BRASS.



STANDARDS:



Visit: www.zoohardware.co.uk

Call: +44 (0) 1228 673501

Email: cylindersales@zoo-hardware.co.uk



Padlock IP68-series

Manufactured in Sweden for extreme environments in critical infrastructure.

ANCHOR LÅS patented weather-proof padlocks, IP68-certified. Hermetically sealed and ready for the harshest of climates. **Now available in the UK.**

The padlocks are available in CEN Grades up to Grade 6, designed for Scandinavian oval cylinders.

Where to buy it?
Scan the QR-code
or visit anchorlas.com



NOW AVAILABLE IN THE UK!



ANCHOR LÅS

Köpmangatan 1
633 56 Eskilstuna
Sverige



+46 (0) 16-125280
info@anchorlas.se
www.anchorlas.com



Looking to attract new locksmith staff?

Our Locksmith Qualification Programme could be the solution.

Our programme offers essential training, support, and a nationally recognised qualification, providing an excellent opportunity to develop locksmith professionals.

Here's how it can benefit your business:

- ✓ **Enhance Skills**
Offering a training programme attracts individuals interested in a locksmithing career, ensuring a highly skilled and committed team member delivering quality work
- ✓ **Career Progression**
With a structured qualification pathway, the programme offers employees a clear route for career development, helping you attract motivated individuals seeking long-term opportunities
- ✓ **Strengthen your business credibility**
Once qualified, your new team member will become a Qualified Master Locksmith (QML), enhancing your workforce and reinforcing your Approved Company status
- ✓ **Improve Retention**
Investing in ongoing education and qualifications ensures your staff feel valued, fostering loyalty and reducing turnover

Nurture a future QML for your business

Want to know more?

Email Natalie on training@locksmiths.co.uk or call 01327 262255



Scan for information



With our Locksmith Qualification Programme, you not only attract new talent but also invest in the future of your business. Sign up today and build a stronger, more skilled workforce.

Locksmith Qualification Programme



This programme will provide you with the essential skills and support to develop a successful career as a locksmith.

Plus
FREE
revision
exam notes

Included in the programme:

- ✓ **5 Day Beginners Course**
Consists of four modules which can be taken separately
- ✓ **Level 2 Opening**
Master British Standard 5 Lever mortice locks ahead of the opening module of the MLA qualification
- ✓ **Qualification Preparation Day**
This is a practical, hands-on learning experience that will equip you with all the essential skills needed to undertake the practical modules of the MLA qualification
- ✓ **MLA Qualification**
Take your qualification modules to obtain a Level 4 Certificate in General Locksmithing
- ✓ **2 Years MLA Personal Membership***
Giving you access to a wide range of help and resources

OFQUAL
REGULATED
QUALIFICATION



Programme Price



£2,650 incl. VAT
(normally £3,472.20)[^]

You save
£822.20[^]

*After the initial 2 years, there will be an annual subscription fee of £117. Once you pass the exam and become a QML, this fee will reduce to £100.80 annually.

[^] Based on individual booking at non-member price

Prices correct as of September 2024, and may be subject to change.

Scan to
book





THE MLA QUALIFICATION

AN OFFICIAL OFQUAL LEVEL 4 CERTIFICATE IN GENERAL LOCKSMITHING.

The MLA Qualification (formally known as the BLI exam) is arguably the best recognised exam-based proof of competence in the industry. It is for this reason that it is one of the criteria for achieving the MLA Approved Company Status.

The MLA qualification is a Level 4 certificate: Level 4 currently being the highest level you can achieve in a locksmith qualification; due to the high level of skill and knowledge you need to demonstrate to pass.

The qualification is a demonstration of actual competence rather than the number of hours training you undertake, meaning you are judged entirely on your level of knowledge and skill. This means if you're already a working locksmith with several years' experience you can sit the modules without having to take any additional training. However, if you or a staff member are a complete beginner we'd recommend you start by taking our five-day Beginners course and then add subsequent modules along with time put in practising.

The content of the Qualification itself remains the same: Four modules which can be split over one or two days. This consists of practical assessments covering fitting, opening and key cutting; and a written paper consisting of 50 questions on general locksmithing. If you need support, you can choose our 'with coaching' option.

As we haven't changed the assessment, anyone who sat and passed from September 2019 to July 2022 will be able to upgrade their qualification certificate to the ABBE and Ofqual recognised version subject to certain criteria. You will be required to pay a small fee (please call **01327 262 255** or email training@locksmiths.co.uk for details).

Passing the exam is a fantastic way to demonstrate your skills and knowledge as a locksmith, and now you'll have a nationally recognised qualification as well!

You must take the assessments and pass to become a Qualified Master Locksmith (QML) and have at least one QML member per five locksmith staff to become an Approved Company.

WAYS TO TAKE THE QUALIFICATION

One day – no coaching, all four modules

The first is to blitz it all in one day; come to the MLA's workshop facility and do all four modules in a single day. This option provides a way for those who want to minimise the amount of time spent away from work but is quite an intensive day to say the least.

Individual modules

Sit the qualification at your own pace by taking the individual modules separately, in the order you wish and at the speed you feel comfortable with giving you the option to focus on each aspect independently.

Two day – with coaching

The final option is to take the Qualification with coaching which, continues to prove its worth with excellent feedback from those who've taken the exam via this route.

Introduced to give candidates some refresher coaching prior to each module, this is a good option if you're unsure of exactly what the invigilator is looking for in a successful pass.

Prior to each module you'll receive some refresher instructions/demonstrations and a lecture appertaining to the module in question with some hands-on practice if applicable. A full demonstration of the key making is given, and good and bad examples of the lock opening and lock fitting are shown.





Two modules are completed each day, and lunch is provided. Candidates can choose to only take certain elements rather than all four if they so wish. It is also possible to re-sit modules that may have been failed with this two-day option, whereas with the one-day, due to time constraints, this is not possible.

Having continued to run quite many these events, we are delighted to confirm that they continue to work very well, with a large take up, feedback from those doing it being particularly positive and pass rates continuing to be high (without lowering the criteria!).

Those who have taken this route have felt that settling them down at the start and alleviating their nerves and knowing what we were looking for as a finished result were major factors in their success.

Qualification Preparation Day

For those unsure if they are ready to undertake the Qualification Modules, you now have the option to attend our Qualification Preparation Day. A hands on 'Mock' experience of doing your modules.

You'll learn exactly what is required from you to pass, allowing you to confidently understand and practise the areas you are weakest at ready for your actual assessments.

This is ideal for anyone who believes they're ready but lack confidence, to those who want to have a larger understanding of the Exams, so they have the best shot of passing first try.



For details on how to take the MLA Exam simply contact head office on 01327 262 255 or email training@locksmiths.co.uk

Alternatively, use the code on the right for more information and to book!



“

I've got to say that the weekend was run very professionally with excellent guidance throughout and nerve steadying advice too.

Roberto Giorgio (William Channon)
Two-day Qualification with coaching

”

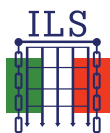

Italian Locking Systems LTD (ILS)



TEL: +44 (0) 1422 324883 | info@ils.org.uk | www.ils.org.uk

ITALIAN LOCKING SYSTEMS LTD.

Unit B9, Lowfields Close, Lowfields Business Park, Elland, West Yorkshire. HX5 9DX

FIND OUT HOW WE CAN HELP WITH YOUR SECURITY NEEDS.



ULTIMATE PROTECTION

Within the Security Industry & Domestic Market



SECURITY RELATED STANDARDS OVERVIEW.

At any given time there are approximately 30,000 standards within the UK and many more European standards being used covering a wide range of products and services.

Standards are under constant review to make sure they are relevant and do not contradict each other. Standards provide the test criteria for independent test houses (such as Sold Secure) to accredit products and confirm they have been manufactured to a minimum requirement. The following overview is a breakdown of locksmith related standards (not exclusively) that people working within the industry should at least be aware of and ideally know what standards apply and when.

STANDARD IDENTIFICATION NUMBER

BS 3621:2017+A1:2024

Title: Lock Assemblies Operated by Key from Both Inside and Outside of the Door

The original lock standard first drafted in the 1960's and still the base for all of the lock standards that are cross referenced in it. 3621 was intended for five lever mortice locks fitted to wooden doors and is intended to be used on domestic properties. The key-key application of this locking device makes it unsuitable for properties with single exits. The latest version was amended to satisfy legal issues within the wording of the document. The UK was able to retain the following BS standards because of the GVA that was not included in BS EN 12209 and BS EN 1303 however BS 3621 was brought into line with 12209 and 1303 in 2004. New tools were introduced in 2024 to the general vulnerability assessment.

BS 8621:2017+A1:2024

Title: Lock assemblies operated by key from the outside of the door and by handle or thumb turn from the inside of the door

Introduced in 2004, 8621 has the same test criteria as 3621 but is intended for use on locking devices that require no key to achieve egress. Single exit and multiple occupancy dwellings require keyless egress as per fire regulations. The 2024 amendments were as per 3621.

BS 10621:2017+A1:2024

Title: Lock assemblies in which the operating mode can be switched between the normal BS 3621 operating mode and a secure mode in which no egress is possible

Introduced in 2007, 10621 also has the same test criteria as 3621 and is a hybrid of the two previous standards. 10621 locks should not be used in single exit dwellings because of the entrapment possibilities. Amendments made in 3621 and 8621 in 2012 are mirrored here.

BS EN 12209:2016 (latest version out for public comment)

Title: Building Hardware – Locks and Latches – Mechanically Operated Locks, Latches and Locking Plates-Requirements and Test Methods

This European standard covers requirements and test methods for all types of mechanical lock or latch (including associated or separately supplied locking plates), intended for use on pedestrian doors in buildings but excludes electro-mechanically operated locks and striking plates,

multi-point locks and their locking plates, locks for windows, padlocks, locks for safes, furniture locks and prison locks. This standard is in harmony with the *621 series of standards apart from the GVA that is unique to the UK.

BS EN 1303:2015

Title: Cylinders for Locks – Requirements and Test Methods

This European standard introduced in 2005 is for cylinders only. The test methods are in line with the *621 series of standards except for the GVA.

PAS 24:2022+A1:2024

Title: Enhanced Security Performance Requirements for Doorsets and Windows in the UK

Adapted with input from Secure by Design, PAS 24 is intended to provide the minimum requirements for whole door sets in new build dwellings. PAS 24 takes into consideration all aspects of a door including fixings and hinges etc. The lock requirements cross reference to 3621, 8621 etc. PAS 24 was rewritten to include BS 7950 in 2012.

PAS 3621:2011

Title: Multipoint locking assemblies – Keyed egress

A family of standards that mirrors BS 3621 but for multipoint locks.

PAS 8621:2011

Title: Multipoint locking assemblies – Keyless egress

PAS 10621:2011

Title: Multipoint locking assemblies – Dual mode egress

BS EN 1125:2008 (under review)

Title: Building Hardware. Panic Exit Devices Operated by a Horizontal Bar, for use on Escape Routes. Requirements and Test Methods

Experience relating to escape from buildings and general safety have made it desirable that doors at exits in public buildings, places of entertainment, shops etc., should be fitted with panic devices operated by a horizontal bar. The emphasis for products covered by this standard is on safe exit rather than security.



BS EN 179:2008 (under review)

Title: Building Hardware – Emergency Exit Devices Operated by a Lever Handle or Push Pad, for use on Escape Routes. Requirements and Test Methods

This standard covers devices to be used in emergency situations where people are familiar with the emergency exit and its hardware and therefore a panic situation is most unlikely to develop. Lever handle operated escape mortice locks or push pads may therefore be used.

BS 8607:2014+A1:2016

Title: Mechanically operated push button locksets

Published in 2014 following information from Secured by Design that push button locksets were being used on some new build apartments. There are five levels of security that can be tested to and the highest levels (four or five) is intended to confirm that a push button lockset is at least as secure as a BS 3621 lock.

BS EN 12320:2021

Title: Building Hardware, Padlocks and Padlock Fittings

This European standard specifies performance requirements and describes test methods for strength, security, functions and corrosion of padlocks and padlock fittings used in building applications, but excluding cables and chains.

Requirements which relate to security are classified in six grades, based on performance tests that simulate attack. This standard now contains an attack test with a limited tool list based on 3, 5 and 10 minutes.

BS EN 14450: 2017+A1 :2023

Title: Secure storage units. Requirements, classification and methods of test for resistance to burglary. Secure safe cabinets

This European standard specifies performance requirements and describes test methods for strength and security functions of secure safe cabinets to S1 and S2.

BS EN 14846:2008 (under review)

Title: Building Hardware – Locks and Latches – Electromechanically Operated Locks and Striking Plates

BS EN 1627 – 1630: 2021

Pedestrian Doorsets, Windows, Curtain Walling, Grilles and Shutters. Burglar Resistance

SOLD SECURE

Sold Secure is an independent test house that has its own test specifications based on the standards listed (sometimes using several standards in one specification). Sold Secure has 40-plus specifications that are constantly reviewed by industry stakeholders and is recognised by Police groups (ACPO), Insurers and other test houses. Some of the locksmith related specifications include:

- **SS 301:2024 – Specification for Mechanical Security Systems for Domestic Buildings**
- **SS 303:2020 – Specification for High Security Padlocks**
- **SS 304:2008 – Specification for Domestic Safes**
- **SS 306:2008 – Specification for Mechanical, Domestic Door and Window Security Systems**

- **SS 308:2008 – Specification for Mechanical, Commercial Doors and Window Security Systems**
- **SS 312:2024 – Specification for Cylinders for Locks**

A revised Diamond level that tests cylinders against snapping. Secure by Design recommend SS 312 Diamond cylinders. SS 312 is a stand alone cylinder test that improves security just by changing the cylinder.

- **SS 314:2009 – Specification for Security Cabinets**
- **SS 315:2022 – Specification for Externally Mounted Key Safes**
- **SS 323:2020 – Specification for External Perimeter Fencing and Gates**
- **SS 504:2024 – Specification for Smart Locks in use within Domestic and similar Buildings**

DHF TECHNICAL SPECIFICATIONS

TS 003:2012

Title: Door Chains and Limiters

Published in 2012 this specification gives a simple pass/fail test for loads on door chains and restrictors. It replaces a very complicated test specification that was very costly to achieve and therefore manufacturers chose not to use it. The rewrite happened in late 2012 and product should begin to be tested to it in the near future.

TS 007-1:2019

Title: Enhanced Security Performance Requirements for Replacement Cylinders and or Associated Security Furniture

A DHF technical specification that tests for security of cylinders or a combination of security handles and cylinders together. A star rated system that needs three stars for the minimum requirement can be achieved with either a three star rated cylinder or a one star rated cylinder and two star rated handle.

DHF TS 007-2:2019

Title: Enhanced Security Performance Requirements Part 2 – for mechatronic cylinders and/or associated hardware

TS 008:2022

Title: Enhanced Security and General Requirements For Letter Plate Assemblies and Slide Through Boxes

A totally new test. This specification provides a means of evaluation against opportunistic attack and employs human intervention testing.

TS 009:2019

Title: Enhanced Security and General Requirements For Letter Box Assemblies That Are Free Standing or Surface Mounted and Where Mail Is Retrieved From the Same Side As Delivery

This is also a new test specification that provides a means of evaluation against opportunistic attack to try and prevent the contents/letter box being removed and assess the product against potential arson attack.

continued overleaf



TS 010:2016 + A1:2019

Title: Electromagnetic Locking Devices Performance Requirements and Test Methods

For security, durability, fire and environment for electromagnetic locking devices.

TS 621:2018 (under review)

Title: Thief Resistant Electromechanically Operated Lock Assemblies

A technical specification that describes performance requirements for single or multipoint thief resistant electromechanical lock assemblies including the lock interface, striking plate, fixing screws, fitting instructions and where appropriate, cylinders and protective furniture.

OTHER STANDARDS USED FOR REFERENCE

- **BS 5357.** Code of Practice for Installation of Security Glazing
- **BS 5544.** Specification For Anti-Bandit Glazing (Glazing Resistant to Manual Attack)

- **BS 6206.** Specification For Impact Performance Requirements For Flat Safety Glass and Safety Plastics For Use In Buildings
- **BS 6262 Part 4** Glazing In Buildings – Safety Related to Human Impact.
- **BS 7950.** Specification For Enhanced Security Performance of Casement and Tilt/Turn Windows For Domestic Applications (Now Included In PAS 24 For The UK).
- **BS 8213-4** Windows, Doors and Roof Lights Part 4. Code of Practice For the Installation of Replacement Windows and Doorsets In Dwellings
- **BS 8220-1** Guide for Security of Buildings Against Crime – Part 1. Dwellings
- **BS EN 1906** Building Hardware – Lever Handles and Knob Furniture – Requirements and Test Methods
- **BS EN 1935** Building Hardware- Single-axis Hinges – Requirements and Test Methods
- **BS EN 13724** Postal Services – Apertures of Private Letter Plates – Requirements and Test Methods

alpro®

Vortex

- Small design - High holding force 1500kg
- Sideload release - up to 100kg
- Triple monitored incorporating onboard sounder
- 12 / 24V dc - 240 / 120 mA low current
- Tamper proof armature bracket included (2400 only)
- L & Z brackets available (2400 only)
- No residual magnetism



**Vortex 1982-35.5
Mortice Lock**



**Vortex 2400 LP
Surface Lock**



MLA 2024 PR REVIEW.

This is just a brief snapshot of some PR highlights generated throughout the year

BBC THIS MORNING – APRIL 2024

The Master Locksmiths Association took part in a BBC episode of This Morning in April 2024 regarding Rogue Locksmiths, we provided advice on how to prevent being overcharged.

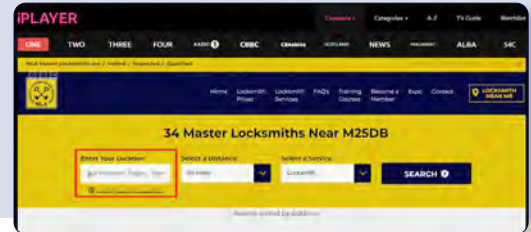

KENT ONLINE – APRIL 2024

The Master Locksmiths Association featured on Kent Online's website advising to visit the MLA website if a user has been overcharged by a locksmith.

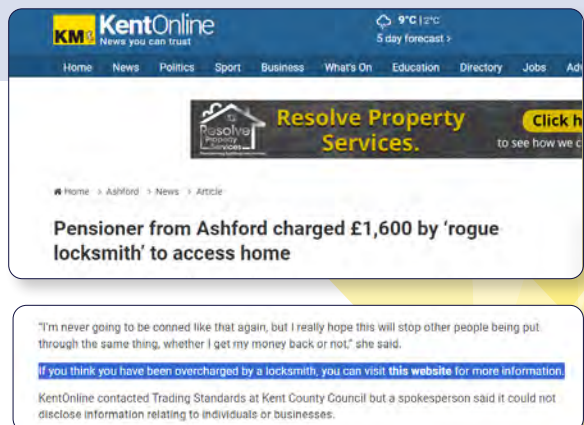

WHICH? TRADER ARTICLE – APRIL 2024

The Master Locksmiths Association was referenced as the UK's largest locksmith association in a Which? Trusted Trader online article regarding locksmith scams.



WHICH? - PRINT 2024

In a Which print article in May 2024 about being scammed by a locksmith, the Master Locksmiths Association was referenced as an association for locksmiths and to use the MLA website for an approved locksmith.



BBC WEBSITE – APRIL 2024

Coinciding with the MLA's appearance on the BBC This Morning, the BBC ran an article about about locksmith scams and preventing being scammed by a locksmith, the Master Association Website was included as a useful link as part of the article.

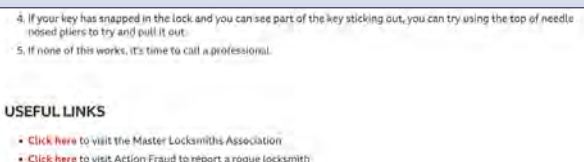

MLA PROMOTION.

For over 60 years, the Master Locksmiths Association (MLA) has helped people in the UK feel safer in their homes.

By promoting locksmiths who are thoroughly vetted, inspected, and qualified, and who uphold the motto of 'Skill and Integrity', the MLA has earned recognition from key authorities, including the Police, Secured By Design, insurers, Neighbourhood Watch, government websites, training organisations and more.

In recent years, the MLA has received strong recommendations from these authorities, further enhancing our credibility and expertise.

Guidance from these authorities on choosing a locksmith can be summarised as follows: if you need a locksmith that is well trained, trustworthy and capable to do the job, then Master Locksmith Association will be the place to go to.

MLA POINTED TOWARDS BY POLICE

What do the Police and the MLA have in common? Both are committed to providing people across the UK with a sense of safety and security. As a result, our association is highly recommended on authorities' websites in articles focused on crime and theft reduction:

POLICE SCOTLAND

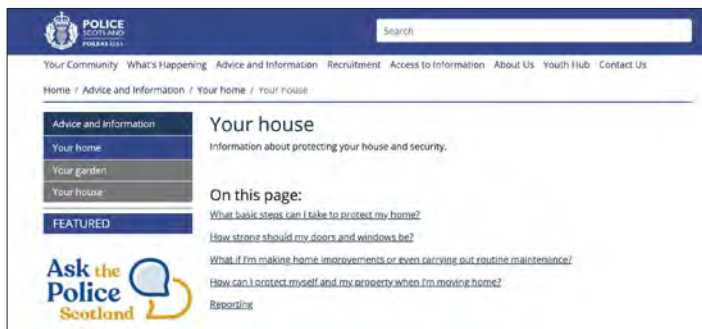

Some other tips include:

- Doors should be fitted with a 5 lever mortice deadlock to BS 3021 standard or a Euro Profile Cylinder lock to TS007 3 star standard
- Door frames should be strong enough to support the door, hinges and lock.
- If the door is not a 'multi - point locking' door, fit mortice bolts at the top and bottom of the door and hinge-bolts give additional resistance
- External timber doors should be solid core and a minimum of 45 mm thick.
- UPVC doors should be to PAS024:2016 standard as below
- New / replacement doors should be manufactured and installed to meet standards PAS 024:2016 or equivalent
- Glazed panels within or adjacent to the door should have laminated glass in at least the inner pane to standards P1A
- Letterboxes should have an internal cover plate and not be at floor level. This means that mail drops down and can't be taken from outside
- If you are replacing your letter plate, look to replace it with a letter-plate to TS908 standard
- Fit a door viewer and a door chain
- Don't leave keys in the door. They could be turned or stolen through the letter-plate if a standard letter plate is fitted
- Think about having your door reinforced with a security door bar
- Ask the manufacturer/supplier before fitting any extra locks to double glazed windows or doors
- Windows should have internal leading to avoid the glass being removed from the outside. Some systems, which have external leading are secure because the glass is adhered to the frame or secured by special tamper-proof clips. This can be checked by consulting the manufacturer
- New / replacement windows should be manufactured and installed to PAS024:2016 or equivalent. This indicates set specific standards of design and security for windows.

Secured By Design or the Master Locksmiths Association more information about security standards.

CAMBRIDGESHIRE POLICE

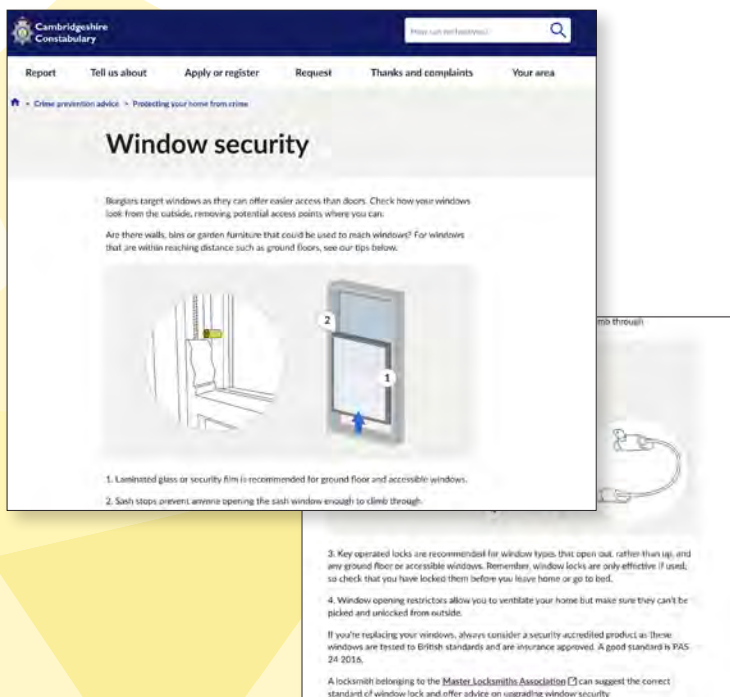

MET POLICE





[Log in](#)

Menu

Garages, outbuildings and sheds

Doors, windows and locks

A large proportion of newly built properties have been awarded 'Secured by Design (SBD)' certification, which means that they have had attack tested doors and windows installed under the SBD Scheme.

Some existing properties have had their doors and/or windows replaced with attack tested products that meet BS PAS 24:2016 or the equivalent, which includes the door and/or window, frame, locks, fittings and glazing. If there is documentation to confirm that this is the case, the measures detailed in this section will not be required.

Alternatively there may be documentation to prove that an existing building has had the doors and/or windows replaced to the above standard.

For further information: www.securedbydesign.com

Further advice around secure locks for doors and windows can be found on the [Master Locksmiths Association \(MLA\) website](#).

[illegible]

Use a licenced and approved locksmith to keep your home secure. **The Master Locksmiths Association** lists all vetted, inspected and qualified locksmiths in your area.

Master Locksmiths Association Handbook 2025



MLA GUIDELINES FOR MINIMUM SECURITY FOR DOMESTIC PROPERTY.

ACKNOWLEDGEMENTS

The Master Locksmiths Association is grateful to the following organisations for their support and assistance in drawing up these guidelines:

- National Police Chiefs Council (NCPD)
- British Hardware Federation
- Builders' Merchants Federation (BMF)
- Chief Fire Officers Association (CFOA)
- Door and Hardware Federation (incorporating Door and Shutter Manufacturer's Association and Association of Building Hardware Manufacturers)
- Glass and Glazing Federation (GGF)
- Guild of Architectural Ironmongers (GAI)
- Home Office Scientific Development Branch (HOSDB)
- RISC Authority (UK insurers technical advice body)
- Lloyds
- Sold Secure (part of MLA Group)
- Secure by Design

Note: These guidelines give a general description of security for domestic buildings. Neither the guidelines nor the list guarantees that these methods are suitable for specific applications. It is the responsibility of the equipment supplier and/or equipment purchaser to ensure that any system is suitable for its particular application and that it complies with all legislation, standards, codes of practice or any other requirement.

Every effort has been made to ensure the contents of these Guidelines are accurate, however, the Master Locksmiths Association does not accept any responsibility for loss arising from decisions based upon them.

MASTER LOCKSMITHS ASSOCIATION

1 Prospect Park, Valley Drive,
Rugby, Warwickshire CV21 1TF

T: 01327 262 255

F: 01327 262 539

E: enquiries@locksmiths.co.uk

W: www.locksmiths.co.uk



CONTENTS

1. INTRODUCTION

2. GENERAL CONSIDERATIONS

3. MINIMUM SECURITY REQUIREMENTS

4. HINGED DOOR SECURITY

4.1 Additional Mortice Deadlocks

4.2 Additional Mortice or Rim Security Bolts (Single Doors)

4.3 Additional Mortice or Rim Security Bolts (Double Doors)

4.4 Hinge Bolts and Security Hinges

4.5 Letter Plates

4.6 Stable Doors

5. WINDOW LOCKS

5.1 Louvre Windows

5.2 Casement Windows

5.3 Tilt/Turn Windows

5.4 Vertical Sliding Sash Windows

6. SLIDING DOORS AND WINDOWS

7. UP-AND-OVER DOORS

8. FRAME FIXING

8.1 Corner Fixings

8.2 Vertical and Horizontal Fixings

9. GLASS AND GLAZING

9.1 Annealed Glass

9.2 Toughened Glass

9.3 Laminated Glass

9.4 Double Glazing

9.5 Plastics Glazing Material

9.6 Glazing

10. GLOSSARY

11. STANDARDS

APPENDIX A Hardware required to be fitted (as listed in Appendix B)

APPENDIX B Specification of acceptable hardware)

APPENDIX C Links to accredited products and services



1. INTRODUCTION

Theft from domestic property causes major problems for the Insurance industry and for specifiers of security products who might not be familiar with the industries involved. The reasons for these guidelines are:

- The Insurers possible requirement on a policy holder to maintain a minimum level of security to protect their premises, to use it when the premises are unattended or in part when they are occupied.
- The general obligation of householders to take reasonable security precautions for their own good.
- To provide easily understood information for the use of those not familiar with the Security or Insurance industries.

These guidelines are not intended to be applied to new construction or major refurbishment. For these applications PAS 24:2022+A1:2024 Enhanced security performance requirements for doorsets and windows in the UK (this version of PAS 24 includes the requirements of BS 7950) apply. These specifications are based on complete doorsets and window assemblies i.e. the door or window, including frame, hinges, locks, and fixings as a whole unit. The specifier is recommended to obtain doors and windows certified to these specifications.

Further guidance is given in BS 8220-1: Guide for security of buildings against crime – Part 1:2000 – Dwellings.

Currently European specifications EN 1627-1630 also exist for the security of doors, windows and shutters. Products certified to the appropriate grades of these specifications are equally suitable.

These guidelines assume that occupants are all able bodied. For users with disabilities, seek professional guidance before any installation.

Every attempt is made in these guidelines to be as practical as possible with recommendation or the specification of products, but there will always be occasions where alternatives will need to be sought because of the nature of a particular design, size or other feature of a door or window to be secured. In these circumstances the advice of a specialist in this field should be taken. A member of the Trade Division of The Master Locksmiths Association (denoted as “MLA approved company” and accompanied by the MLA registration number) should be contacted for such advice which should then be checked with the Insurers where applicable.

To comply with the requirements of most Insurers for thief resistant lock assemblies that necessitate the use of a key for egress, it is generally accepted that locks used on traditional external timber doors are certified to **BS 3621:2017+A1:2024 lock assemblies operated by key from both inside and outside of the door**. This indicates that the lock is part of an on-going test and audit programme to show it meets the requirements.

The MLA recommends that locks conforming to the latest version of any standard are to be used, however the MLA also recognises that insurers will on occasion accept locks, already installed that conform to earlier versions.

Where there is a requirement for means of escape (from fire) from the inside without the use of a key while maintaining security from the outside, lock assemblies to **BS 8621:2017+A1:2024 Lock assemblies operated by key from the outside of the door and by handle or thumb turn from the inside of the door** should be installed.

Certifying to BS 8621 commenced in April 2005 and lock assemblies certified as complying with this Standard are listed within the links in Appendix C.

The introduction of new materials (e.g. aluminium, PVC-U and composite materials) and designs used in the construction of doors and windows can make single point locking inadequate. The locks designed for these types of doors are usually multi-point and therefore cannot be tested to **BS 3621, BS 8621 or BS 10621**. **PAS 3621, PAS 8621 and PAS 10621** were published in 2011 and will provide minimum requirements for multi-point locks to be tested to. Locks produced prior to this date should have a minimum of three locking points and use a cylinder that meets the minimum requirement stated in 3(b).

Nothing in this document or related documents shall imply that the installation of any security device will prevent unauthorised entry to a premise or that by following these guidelines insurers are obliged to issue insurance cover.

2. GENERAL CONSIDERATIONS

When considering the matter of minimum security requirements and the interpretation of these guidelines, users of these guidelines should be mindful of a number of factors:

- (a) The adequacy of the door or window, frame thickness and the material quality together with the fixings of the frames to the surrounding structure might impact on the level of security provided.
- (b) A degree of flexibility when imposing security requirements might, on occasions be necessary. Often, due to the nature of the door or window construction, or the material from which it is constructed, it might require the use of locks or locking devices in situations other than that for which they were intended. In such circumstances the advice of a trade member of the Master Locksmiths Association should be sought, and written confirmation of their proposals obtained from any interested insurer.
- (c) If improvements are required to the security of aluminium, PVC-U or composite material doors or windows it is stressed that this work should be undertaken by professionals. Again, advice must be sought from an Approved Company Member of the Master Locksmiths Association who has experience in this type of work. Care should be taken not to breach manufacturers' warranties that might still apply.
- (d) It must also be appreciated that some locks not certified to BS 3621 have in the past and could in the future be accepted by Insurers. Where this is the case, written confirmation by the Insurers of their acceptance of the product for its intended use should be obtained by the end-user. This recommendation also applies with the introduction of lock assemblies under BS 8621 and BS 10621.
- (e) Insurers and specifiers should be mindful of possible conflict between occupier safety and security when the property is occupied. Careful consideration must be given to the means of escape in the event of fire before specifying that locks should be engaged and the keys removed (using BS 3621:2017+A1:2024 specification) before retiring for the night. Keys should be kept within easy reach of the occupant, but out of reach of an intruder.

If in doubt, consult any interested insurer and the local fire prevention officer for guidance.

- (f) External doors that are deemed to be used as an exit in case of an emergency should be locked in the manner specified for the final exit door, with the addition of a lock that can be opened from the inside without the use of a key for use when the property is occupied. Where locks to BS 8621:2017+A1:2024 are fitted, egress will be facilitated from the inside by the presence of the thumb turn.

continued overleaf



- (g) In blocks of flats and other buildings of multiple occupancy, the means of escape in the event of fire is an important consideration, particularly where the entrance door to the individual flat is the only means of escape. The use of escape locks that can be opened from the inside by a single action without the use of a key (but still retain their security from outside as described in BS 8621) is acceptable to Insurers subject to written confirmation. This type of lock will normally meet the requirements of the Building Regulations.
- (h) New products may become available that conform to test procedures for security products, and carry the appropriate certification mark. When these are accepted by the organisations supporting these guidelines, and where suitable for the protection of a particular risk, their use should be encouraged.
- (i) When making recommendations for the fitting of security items, consideration must be given to the type of risk involved relevant to the location of the premises. It will be necessary to increase the number of locks and fittings to doors and windows in high-risk areas. Advice should be sought from the local Crime Prevention Design Adviser, Architectural Liaison Officer, any interested insurer involved or an Approved Company Member of the Master Locksmiths Association.
- (j) A list of Approved Company Members of the Master Locksmiths Association, recognisable by the logo 'MLA Approved Company' is available from the Master Locksmiths Association. This list is also reproduced and updated on our website www.locksmiths.co.uk.

3. MINIMUM SECURITY REQUIREMENTS

- (a) Locks currently available certified to British Standard BS 3621, BS 8621 or BS 10621 should bear the standard number and the mark of the certification agency. These are listed in the web links in Appendix C. Such locks may be available in rim or mortice fixing. Locks for PVC-U and composite doors (when multi-point) should meet the minimum requirement set out in PAS 3621, PAS 8621 and PAS 10621 published in 2011. Locks produced prior to this date should have at least three locking points and be combined with a cylinder that meets the requirements of 3(b). Locks that have been part of a PAS 24 door test are also acceptable. Written agreement for the acceptance of such locks should be obtained from the insurer by the policyholder.
- (b) Lock cylinders installed before the implementation of these guidelines (November 1999) should have a minimum of five pins and an anti-drill insert. Thereafter, as a minimum requirement the cylinder shall meet the requirements of **BS EN 1303:2015**. Clause 6.8 Key related security Grade 5 (Table 9) and Clause 6.9 Attack resistance Grade 2 (Table 10). BS EN 1303:2015 was published in July 2015 and tested cylinders will begin to be marked with this date. Technical specifications SS 312 and TS 007 were published in 2010 and 2011 and are to be used when doors are at risk of cylinder attack and may be a requirement by some authorities. Cylinders that are Sold Secure Diamond rated have been subject to an extensive attack test and offer a significant security upgrade to any door that requires a Euro cylinder. The Master Locksmiths Association recommends that for retro fit security upgrades, SS312 Diamond cylinders should be used as a cylinder change only solution or a TS 007 one star rated cylinder combined with a two star rated handle or a TS 007 three star rated cylinder (either TS 007 solution must achieve a total of three stars to be effective against attack).

- (c) Where any cylinder operated lock is used, the outside cylinder shall not protrude more than 3mm from the face of the door or the lock furniture (handle plate or cylinder rose) where fitted. Lock furniture should be of the 'bolt through' type with the fixings being secured from the internal side only. Lock furniture should comply with BS EN 1906 Lever handles and knob furniture – Requirements and test methods – Annex A: Requirements for security lock furniture for use on burglary resistant doors – Grade 1 unless certified as a component of a door assembly satisfactorily tested to PAS 24. Lock furniture may consist of separate components of lever/knob handles on roses and cylinder roses or composite backplates. Where cylinder roses are fitted, these must provide the cylinder protection as required under BS 3621, BS 8621 or BS 10621.
- (d) A limited range of other door locks, and most types of lockable bolt or window locks, are likely to be acceptable to insurers for the purpose of securing doors and windows. A proposed (issued in 2013) guidance document on Minimum Security Standards for Domestic Properties will provide full details. This will be available for download from www.riscauthority.co.uk.

4. HINGED DOOR SECURITY

The type of lock and the position to which it is fitted on the door is dictated by the design of the door. It is therefore not possible to make specific recommendations regarding the fixing positions of additional security devices, as this will be determined by the position of the original fittings on the door. The height at which the lock is fitted might also be determined by the level at which the user is standing when locking or unlocking the door, e.g. one or two steps below the door entry level.

For specific guidance reference should be made to BS 8220 Guide for security of buildings against crime – Part 1:200 Dwellings. However, the following is offered as a general guide:

4.1 Additional Mortice Deadlocks

Where the lock to be fitted is of the mortice type, the minimum thickness of the door to which it is being fitted must be 44mm. The lock should be fitted approximately midway between the existing lock and the top or bottom of the door depending on which has the greatest unsecured distance, avoiding any cross rail or glazing bar joints.

4.2 Additional Mortice or Rim Security Bolts (Single Doors)

To be fitted horizontally (where possible) approximately midway between the top lock and the top of the door and the bottom lock and the bottom of the door.

Where a single lock conforming to the requirements of the insurance company is fitted, the additional bolts should be fitted approximately midway between it and the top and the bottom of the door.

Where bolts are fitted vertically they should be between 50mm and 100mm from the edge of the door, avoiding any joints.

For greater security on emergency or final exit doors, mortice bolts, preferably knob operated for fire safety reasons, are recommended in preference to surface mounted bolts. Where doors do not form part of an escape route, loose key mortice bolts are suitable.



4.3 Additional Mortice or Rim Security Bolts (Double Doors)

To be fitted vertically to the top and bottom of the doors between 50mm and 100mm from the front of the rebated edge of the door, avoiding any joints. It could be necessary to fit security bolts to the top and bottom of the first closing leaf only, if the doors are of substantial construction.

For greater security on emergency or final exit doors, mortice bolts, preferably knob operated for fire safety reasons, are recommended in preference to surface mounted bolts on the first opening leaf, the first closing leaf being secured by loose key bolts. Where doors do not form part of an escape route loose key mortice bolts are suitable for both leaves.

4.4 Hinge Bolts and Security Hinges

Hinge bolts shall be fitted to all outward opening doors at a position of approximately a quarter of the door height from the top and bottom of the door, but not within 150mm of the top or bottom hinges.

Hinges for use on burglar-resistant doors should comply with BS EN 1935:2002 Annex C. These may comprise either such a design that the hinge pin can only be removed when the door is open, or alternatively, suitable composite security hinges incorporating hinge bolts within the hinge flap that enable the hinge to withstand shear loads should be considered.

4.5 Letter plates and boxes

Letter plates fitted to doors could comply with BS EN 13724: Postal services. Secure letter plates and boxes can be tested to TS 008: 2022 and TS 009: 2019 TS 008 is quoted in PAS 24 and prevents invasive attack such as fishing.

4.6 Stable Doors

Both halves of stable doors must be treated as separate doors.

5. WINDOW LOCKS

Where windows are not required to be opened, they may be screwed permanently shut. Security screws shall be used where this is to be done from the outside, and the heads countersunk and plugged.

The security of all ground floor and all accessible windows which are not considered as means of escape (e.g. from a flat roof) shall be considered. Opening windows that are over 600mm high or wide should be fitted with a multi-point locking system or two window locks with removable keys. Sashes less than 600mm need only be fitted with a single lock.

Where a lock is to be fitted to a window care must be taken to ensure that the material to which the lock is fitted does not become weakened by fitting it too close to existing fittings.

Where a window is required for emergency egress then it shall not be fitted with any type of key lockable system. In this instance the window should be fitted with laminated glass.

5.1 Louvre windows

Urgent consideration should be given to replacing louver windows as it is difficult to achieve adequate security. If this is not possible, then all panes of glass (in louver windows) should be securely fixed, with suitable adhesive, into their brackets or suitable grilles, bars, or shutters fitted. Louvre windows should not be installed in vulnerable locations. The use of plastic frame materials is not acceptable for a security application.

5.2 Casement Windows

Where the casement window opening exceeds 600mm, two locks are required. For side-hung casements windows over 600mm high the additional locks should be fitted approximately quarter of the height from the top and bottom of the casement window. For top- or bottom-hung fanlights in excess of 600mm wide, the locks should be fitted approximately one quarter of the width of the opening fanlight from either side of the sash.

5.3 Tilt/Turn Windows

Additional locks should be fitted to the bottom rail at the leading edge for security and also to prevent the accidental opening of the window in the side hung mode.

5.4 Vertical Sliding Sash Windows

Where the window opening exceeds 600mm, the locks should be fitted on the meeting rail of the bottom sash, at approximately one quarter of the width, or on the vertical frame either side of the upper sash, directly above the meeting rail of the bottom sash.

Where there is a requirement for ventilation when the premises are occupied, vertical sliding sash windows can be provided with restricting devices suitably placed to provide a ventilation position, to allow them to be opened a maximum of 100mm and remain secure. This is not recommended when the premises are unoccupied. The window should then be secured in the fully closed position.

6. SLIDING DOORS AND WINDOWS

All sliding doors and windows should be fitted with anti-lift devices to prevent them being removed from their tracks. Care should be taken to ensure such devices are fitted appropriately so that they do not go inside the section of the frame when the door/window is closed. Some sliding door locks have an in-built facility to prevent the door being lifted, e.g. swing hook bolts which rotate upwards to engage.

Additional locks fitted to sliding doors and windows should be fitted in such a manner as to ensure any force applied to open the door acts against the lock fixing screws.

Wherever possible, additional locks should be fitted to the top and bottom of the interlock of sliding doors and windows. However, there are some designs, which make this impractical.

Sliding doors/windows should not be secured in the ventilation position when the premises are unoccupied.

7. UP-AND-OVER DOORS

Work on improving the security of up-and-over doors should be undertaken by professionals who have experience in this type of work.

There are security locking products available for this type of door and the advice of a professional (MLA Member) should be obtained prior to commencing improvements.

8. FRAME FIXING

It could be necessary in some instances to improve the strength of the fixings holding door or window frames to the fabric of the building. Due to the presence of pre-cast concrete, steel lintels or other construction details, it might not be possible to achieve the desired additional fixings to the head or sill of the frame. The type of fixings used will be determined by the material to be fixed and the material to which it is to be fixed, however frame-fixing screws and bolts are available for this purpose.

The following dimensions for the positions of additional fixings are offered as a guide.

continued overleaf



8.1 Corner Fixings

Additional fixings made between 150mm and 250mm vertically and horizontally from the internal corners of the frame to be fixed.

8.2 Vertical and Horizontal Fixings

Additional fixings made at approximately 600mm centres between the corner fixings of the frame to be fixed.

For greater detail of improved fixings, reference should be made to **BS 8213: Part 4:2016 Windows, doors and roof lights – Code of practice for the installation of replacement windows and doorsets in dwellings**.

9. GLASS AND GLAZING

As far as security is concerned the main consideration is the ease with which glass can be broken to provide access to window or door hardware. The glazing specification chosen should meet the design and performance requirements of **BS 6262:2018 Part 4 Glazing in buildings – Safety related to human impact**. For those installations where a higher degree of “security” is needed the glazing should be in accordance with **BS 5357:2007 Code of practice for installation of security glazing**.

There are three main types of glass. These are:

9.1 Annealed glass

Annealed glass consists of, float, sheet, cast (patterns) and wired glass. It breaks easily and when broken forms large sharp fragments. While wired glass can be fractured, it will act as a barrier but only until the wire mesh in the glass is sheared.

The application of an appropriate plastics film can increase the resistance of annealed glass to penetration.

9.2 Toughened glass

Toughened glass, (tempered glass), is an annealed glass, except wired glass, that has been subjected to a heating and rapid cooling process that imparts a greater strength to the material. It is resistant to impact by blunt objects but can be fractured by penetration of the surface compressive layer. When fractured, the glass will not act as a barrier. In buildings it is usually found in ‘risk areas’ which include doors and adjacent windows, low windows, bathrooms, landings etc. Typically toughened glass is around eight times stronger than annealed glass but when it breaks it forms a multitude of small fragments. It is also vulnerable to breakage with a sharp point such as a centre punch.

Due to the method in which it breaks, toughened glass offers very little security. Its value is as a safety glass.

9.3 Laminated glass

Laminated glass consists of two or more layers of annealed glass bonded together by means of transparent plastic (poly vinyl butate - PVB) interlayers. When the glass is attacked the glass layers fracture but remain in place, held by the PVB interlayer. Thus laminated glass offers both increased security and safety over annealed glass. Typical laminated glass found in domestic buildings consists of two layers of glass and one interlayer to a total thickness of 6.4mm (soon to increase to 6.8mm). However, the number of glass layers and interlayers can be increased to provide enhanced security such that, eventually, bullet-proof glass can be produced.

The most common failure mechanism of laminated glass is for it to ‘balloon’ and fall out of the frame under repeated impacts. However, the time taken for this gives an enhanced level of security over other types of glass.

9.4 Double glazing

Double glazing can be in the form of:

1. **Insulating glass units** i.e. two or more panes of glass hermetically sealed at their perimeter. These provide the intruder with two or more panes to break.
2. **Double windows** i.e. two separate single glazed windows in the same opening. These assemblies provide a similar deterrent but only if the inner window is secured.

9.5 Plastics glazing material

Plastics glazing sheet material consists of either a single sheet or combination of sheets laminated together. The performance of these materials is dependent on the polymer type, thickness, and support condition. The advice of the manufacturer should be sought in respect of their security and fire resistance performance, as appropriate.

9.6 Glazing

All glass or plastics glazing sheet material should be secured to the window or door structure in such a manner that it cannot be easily removed from the outside.

10. GLOSSARY

Anti-lift device – Device which prevents a door or window from being lifted in its aperture, where this lifting would decrease the effectiveness of a lock or enable the door/window to be removed.

Barrel bolt – Surface mounted fastener with a sliding part that is usually manually controlled and that secures a movable component to its frame or opening. The shoot is provided with a knob, loose key or similar for operation by hand.

Bolt (1) – Movable part of a lock or latch that usually engages a component fixed to a frame and is withdrawn into the case.

Bolt (2) – Fastener with a sliding part that is usually manually controlled and that secures a movable component to its frame or opening, the sliding part being provided with a knob, loose key or similar for operation. It may be surface mounted, or morticed.

Certified – A product subjected to a testing and ongoing audit programme by a MLA approved organisation.

Deadlock – Lock that contains only a deadbolt.

Escape lock – Deadlock that can be opened (even when locked) from the inside by a single action without use of a key.

Escutcheon – Surround with a shaped hole, with or without a pivoted cover plate, primarily to protect the door leaf from abrasion damage caused by key insertion. This could be for decorative purposes or to increase the security of the locking device.

Flush bolt – Recessed (flush) fastener with a sliding part that is usually manually controlled and that secures a movable component to its frame or opening, the moving part being provided with a lever, slide bar or knob.

Hasp and staple – Two-piece fastening for doors which can be secured by a padlock. The hasp could be attached to a fixed or swivel bar.

Hinge bolt – Fixed projection on the hinge side of the door or window. The projection engages into a keep when the door or window is closed. Also known as dog bolt.

Latch – Self-engaging device, usually operable from both sides, which holds a door or window in the closed position and is released by hand without the use of a key.

Lock – Fastener that combines within one case a latch operated by a handle and a deadbolt which secures the door or window in the closed position.



Mortice lock/bolt – Lock/bolt where its body is fitted in a mortice cut into the closing edge of the door or window.

Multi-point lock – Lock that has a latch bolt and a number of other bolts positioned remote from the lock case but connected by rods, which are thrown by means of a single action.

Night latch – Latch with a single bevel latch bolt that is operated internally by a knob and externally by a key which automatically engages when the door is shut.

Night vent or ventilation position – Position in which the door or window can be secured whilst slightly ajar. This usually offers only limited security.

Padbar – A device spanning the full width of the door opening with supporting brackets or staples fixed to the frame and secured by a padlock.

Padbolt/padlock bolt – Door bolt which can be secured in the locked position by means of a padlock.

Rim lock/bolt – Lock/bolt for fixing on the face of a door or window.

Security bolt – Mortice or barrel bolt which can only be withdrawn by the use of a key.

Security screw – Screw designed so that it either cannot be removed when fixed or which requires a restricted access tool to remove it.

Strike plate – Flat metal plate, appropriate to the latch or lock, fixed to a frame to engage a bolt(s).

Throw – bolts with linear movement – Distance that the dead bolt travels from the fore end of the lock in an outward direction under the action of a key, measured perpendicular to the fore end.

Throw – hook bolts with arcuate movement – Distance from the tip of the bolt travels from the unlocked to the locked position measured parallel to the fore end of the lock.

11. STANDARDS

The following standards are referred to in the text. The latest version of the standard shall be used.

- **BS 3621** – Lock assemblies operated by key from both inside and outside the door.
- **BS 5357** – Code of practice for installation of security glazing.
- **BS 5544** – Specification for anti-bandit glazing (glazing resistant to manual attack).
- **BS 6206** – Specification for impact performance requirements for flat safety glass and safety plastics for use in buildings.
- **BS 6262** – Part 4 Glazing in buildings – Safety related to human impact.
- **BS 7950** – Specification for enhanced security performance of casement and tilt/turn windows for domestic applications (now found in PAS 24).
- **BS 8213-4** – Windows, doors and roof lights Part 4. COP for the installation of replacement windows and doorsets in dwellings.
- **BS 8220-1** – Guide for security of buildings against crime – Part 1. Dwellings.
- **BS 8607** – Mechanically operated push button locksets.
- **BS 8621** – Lock assemblies operated by key from the outside of the door and by handle or thumb turn from the inside of the door.
- **BS 10621** – Lock assemblies in which the operating mode can be switched between the normal BS 3621 operating mode and a secure mode in which no egress is possible.

- **PAS 24** – Enhanced security performance requirements for doorsets and windows in the UK.
- **PAS 3621** – Multi point locking assemblies – keyed egress.
- **PAS 8621** – Multi point locking assemblies – keyless egress.
- **PAS 10621** – Multi point locking assemblies – dual mode.
- **BS EN 12209** – Building hardware – locks and latches.
- **BS EN 1303** – Building hardware – cylinders for locks.
- **BS EN 1906** – Building hardware – lever handles and knob furniture.
- **BS EN 1935** – Building hardware – single-axis hinges.
- **BS EN 12320** – Building hardware – padlocks and padlock fittings.
- **BS EN 13724** – Postal services – apertures of private letter plates.
- **SS 301** – Sold Secure Specification for Mechanical Security Systems for Domestic Dwellings.
- **SS 306** – Sold Secure Specification for Mechanical, Domestic Door Security Systems.
- **SS 312** – Sold Secure Specification for Cylinders for Locks.
- **SS 323** – Sold Secure Specification for External Perimeter Fencing and Gates.
- **SS 504** – Sold Secure Specification for Smart Locks in use within Domestic and Similar Buildings.
- **DHF TS 621** – Thief resistant electromechanically operated lock assemblies.
- **DHF TS 007** – Enhanced Security Performance Requirements for Replacement Cylinders and/or Associated Security Furniture.
- **DHF TS 008** – Letter plates Enhanced security and general requirements for letter plate assemblies and slide through boxes.
- **DHF TS 009** – Letter boxes Enhanced security and general requirements for letter box assemblies that are free standing or surface mounted and where mail is retrieved from the same side as delivery.

APPENDIX A

Hardware required to be fitted (as listed in Appendix B)

Hinged final exit door	A plus B, C or D, or T
Other single hinged external doors	A plus B, C or D, plus L (2 off), or T
Pedestrian doors on garages and domestic outbuildings	A plus B, C, D or V, or T
Double doors (1st closing door)	A plus L (2 off) or M (2 off)
Double doors (2nd closing door)	A plus B, J or N
Sliding doors	E plus F C, G, or H
Louvre windows	See text
Accessible windows and ground floor openings (But not emergency egress windows)	L, P, Q, S or U A sash less than 600mm in width or height requires a minimum of one locking point. For all other sashes a minimum of two locking points is required

continued overleaf



APPENDIX B

Specification of acceptable hardware

A)	All doors	Hinge bolts or security hinges with protection from hinge pin removal on all outward opening doors.
B)	All doors	A lock certified to BS 3621, BS 8621 and BS 10621 together with its approved striking or box plate and accessories as tested.
C)	All doors	An acceptable alternative lock with the lock manufacturers approved striking or box plate and accessories as approved by the Insurers.
D)	Single door pedestrian garage doors	A multi-point lock system with a minimum of three horizontal locking points with a central bolt (minimum throw 13mm) and two dead or hook bolts (minimum throw 20mm). All locked simultaneously by one operation of the key. Alternatively a multi-point lock certified to Sold Secure specification SS 306 or PAS 3621.
E)	Sliding	Anti-lift devices.
F)	Sliding	Main locking system plus key operated patio door lock or security bolts (minimum throw 9mm) at the interlock at bottom of the door and if practical at the top of the door. Alternatively a patio bar.
G)	Sliding	A hook lock certified to BS 3621 or BS 8621 together with its approved striking plate and accessories as tested.
H)	Sliding	A multi-point lock system with a minimum of three horizontal locking points Incorporating hook bolts (minimum throw 20mm) and/or vertical shoot bolts (minimum throw 14mm) locking into the head and sill of the door frame. All locked simultaneously by one operation of the key. Alternatively a multi-point lock certified to Sold Secure specification SS 306.
J)	Double doors – 2nd closing leaf (casement doors)	The main locking system plus two key-operated rim or mortice security bolts (minimum throw 14mm).
L)	Double doors – 1st closing leaf (casement doors) windows	Two key operated rim or mortice security bolts (minimum throw 14mm).
M)	Double doors – 1st closing leaf	Two flush bolts (minimum throw 14mm) mounted on door edge and concealed when doors are closed.
N)	Double doors – 2nd closing leaf	A multi-point lock system with a minimum of three locking points with a central bolt (minimum throw 13mm) and two dead or hook bolts locking into the head and sill of the door frame (minimum throw 14mm). All locked simultaneously by one operation of the key. Or a multi-point lock certified to Sold Secure specification SS 306.
P)	Windows	A window lock with removable key.
Q)	Windows	A substantial locking handle with removable key.
S)	Windows	A multi-point locking system with removable key.
T)	Doors	A door-set certified to PAS 24.
U)	Windows	A window certified to PAS 24.
V)	Doors to outbuildings	A heavy duty padbar bolted to the door and frame and fitted with a padlock and fittings certified to EN 12320 Grade 3.

APPENDIX C

Links to accredited products and services

Accredited products and services can be found at: www.securedbydesign.com www.kitemark.com

Other security related products including padlocks and out-building security products at: www.soldsecure.com

Accredited products can be specified by your local MLA member. You can find a local member by visiting: www.locksmiths.co.uk



MLA CODE OF PRACTICE.

OBJECTS

The Objects of the Association shall be as stated in the Memorandum and Articles of the Association.

The following is a summary of some of these objects:

- a) To watch over, protect, preserve, promote and represent persons, firms or bodies concerned or interested in the locksmithing industry.
- b) To watch over, protect, preserve and promote the heritage and history of the locksmith industry through the creation of a lock museum and archive.
- c) To advance education and training of persons preparing for entering or engaged in the trade.
- d) To agree standards of conduct, practice and materials.
- e) To maintain a high standard by members for the protection of the public at large.
- f) To enable the Association to attain a recognised status.
- g) To prescribe, regulate and conduct examinations and to charge fees, award qualifications.
- h) To carry on business as technical locksmiths, security consultants, specialist wholesalers, retailers and dealers in locksmithing tools, equipment and members' services.
- i) To apply for, purchase or otherwise acquire patents and licences.
- j) To produce, publish and distribute a journal.
- k) Co-operate with any body for the purpose of promoting the association.
- l) To purchase or lease property and/or rights for the purpose of the association.
- m) To do all such other things as are incidental to the attainment and furtherance of the said objects or any of them.

CODE OF ETHICS

To assist the achievement of the above Objectives, each member of the Association, by their acceptance and continued membership thereof, shall be deemed to have subscribed to the following:

- 1) To pursue their activities, conforming to professional standards and maintaining high ideals of personal honesty and integrity.
- 2) To abide by the policies and codes of practice of the Association, as established from time to time.
- 3) To analyse impartially and to the best of their ability, security problems receiving their attention and to advance the best possible solution for the protection of his clients.
- 4) To conduct themselves in a dignified manner and to refrain from using improper or unprofessional methods in furthering his business.
- 5) To co-operate in advancing the best interests of the locksmithing and keycutting industry, always ready to apply his special knowledge, skill and training for the use and improvement and betterment of his profession.
- 6) To encourage and promote loyalty in their profession by acting in a fair, reasonable and business- like manner in any dealings, especially those with any fellow member.

MLA Approved Companies' management and staff should provide products and services with skill and integrity. They should give all end-users the benefit of their experience in all aspects of security products and their applications.



ABOUT MLA APPROVED COMPANIES.

MLA APPROVED COMPANY SECTOR

The Master Locksmiths Association was first conceived in 1957 and was the idea of the Chubb Lock Company, and one or two London locksmiths. The prime mover was Mr Steve Fallshaw, then a locksmith in the Barbican, who became its first Chairman when it was formally founded early in 1958. The original 16 members decided the new 'association' should be known as The Greater London Master Locksmiths Association (GLMLA).

By the end of the first decade it had grown nationally with a wide distribution of members from all parts of the UK. At this time, it elected its first national President, namely Mr Steve Stephens of Oxford. The association by now included members from overseas and a healthy growth has been maintained, we now number almost 1500 members in all sectors. In the early '90s the association restructured to meet modern demands, retaining its title Master Locksmiths Association (MLA) it formed three main sectors: Personal Membership (for individual members wanting personal accreditation), Approved Company Membership (for trading locksmith companies meeting the high criteria stipulated by the association), and Affiliate Members (suppliers to the locksmith industry).



AIMS OF THE APPROVED COMPANY SECTOR

Companies and locksmiths trading in their own right, with retail premises or operating as a mobile locksmithing business, join the MLA Approved Company sector. It is this sector of the Association that trades directly with the public and private sectors in the High Street and through directories, and other advertising media.

The Approved Companies inspectorate means the MLA can demonstrate that all company members are meeting high standards. Each company is inspected on a regular basis, thus ensuring that its members and their operatives maintain standards in workmanship and administration. Also, members are expected to conform to legal requirements and that customer charters exist to service customer satisfaction.

Inspections have the effect of making locksmithing companies more accountable for their daily operations. Approved Company members are made aware that the MLA considers that training is also a valuable means to maintaining standards. Training is offered at the purpose built, state of the art training facility at the MLA's Head Office in Rugby.

Continued growth of the Approved Companies ensures that the MLA can offer a national network of locksmiths and the Association's head office in Rugby refers enquirers to their nearest approved company.

The logo depicted above is the one that is advertised by an approved company on their premises, vehicles and stationery, confirming to the public the standards expected of them.

Channels of arbitration exist to fully investigate any complaints or disputes, should they arise, and the MLA advises or takes any necessary action. The Board of Directors continually looks at consumer matters and advises members when appropriate.

The Approved Company sectors operates schemes whereby discounts may be available to policyholders of most well known insurance companies and they provide the service behind many major helplines.

To find your local MLA Approved Locksmith visit:
www.locksmiths.co.uk



APPROVED COMPANIES A-Z LIST.

24-7 Locks Ltd	B12 9RH	West Midlands	BMA Varsity Ltd	OX4 2EN	Oxfordshire
A B Rooms & Son Ltd	HU9 1LQ	East Yorkshire	Bolton Lock Company Ltd	BL5 3JT	Lancashire
A Buckenham (Locksmiths)	EN6 3DQ	Hertfordshire	Bonner Locksmiths	RG8 0PX	Berkshire
A S L Master Locksmiths	NE1 4PG	Tyne & Wear	Bowden Locksmiths Ltd	BS3 3NS	Bristol
AI See-Cure	DA7 5AH	Kent	Bradleys Master Locksmiths Ltd	NE24 1LY	Northumberland
AA Lock and Key	BS16 7LX	Bristol	Bramah Lock and Alarms Ltd	W1T 4SF	London
AAA Locksmiths (2006) Ltd	JE2 4TB	Jersey	Brentwood Lock and Safe	CM15 9DL	Essex
Aaccess Locksmiths	SG12 9BA	Hertfordshire	Brights Locksmiths	SS1 1BW	Essex
Abbey Gate Locksmiths & Security Engineers	RG1 7YJ	Berkshire	Brinnick Locksmiths & Security Ltd	MK16 8AQ	Buckinghamshire
Abbey Locksmiths Ltd	AL2 1BH	Hertfordshire	Bryans Lock Services Ltd	OX11 0AE	Oxfordshire
Absolute Home Security	EN1 2EQ	Middlesex	Burton Security Limited	HD9 7BN	Huddersfield
AC Leigh (Norwich) Limited	NR2 4PD	Norfolk	C & T Locksmiths Ltd	B33 9HQ	West Midlands
Access Mobile Locksmith	WF17 6NF	West Yorkshire	C P W Locksmiths	IP1 1NA	Suffolk
Accredited Locksmith Services Ltd	IG10 1BT	Essex	C. P. Ryan (Locksmith and Safe Engineer)	KT19 9PZ	Surrey
ACL Locksmiths Ltd	LU6 3BN	Bedfordshire	Calder Security Ltd	WF5 9SQ	West Yorkshire
Acorn Security Locksmiths Ltd			Caleylock Ltd	EH6 5QA	Scotland
T/A Keyhole Kates	RM8 1XU	Essex	Callow Locksmiths	SE22 8EQ	London
Active Lock Centre	AL7 3HL	Hertfordshire	Cambridge Master Locksmiths	CB4 2JQ	Cambridgeshire
Adlocks Locksmiths Ltd	CM3 2JH	Essex	Camb's Lock & Safe Ltd	CB1 1LD	Cambridgeshire
Advanced Locking & Locksmithing Ltd	SO18 3AF	Hampshire	Campbell & McGovern Master Locksmiths	L20 5DN	Merseyside
After A Lock & Safe Ltd	NE62 5HN	Tyne & Wear	Capital Lock & Safe Co Ltd	EN2 0DN	Middlesex
AIW Key Centre Ltd	BS22 8NA	Somerset	Capital Locksmiths	N20 0UG	London
Alan Morgan Master Locksmith	NG9 7BX	Nottinghamshire	Cardiff Lock & Safe Co Ltd	CF24 3LJ	South Glamorgan
Alban Locksmiths Ltd	AL1 4SY	Hertfordshire	Cathedral Lock & Safe Services	DL15 8RA	Durham
Alcester Locks Ltd	B49 6ES	Warwickshire	Central Locksmiths	OL2 5QZ	Lancashire
Alexandra Locksmiths	N21 3PY	London	CH Wood Security	BD4 7PE	West Yorkshire
All Masons Locksmiths	LE16 7YE	Leicestershire	Chant Lock & Security Service	PO30 5LX	Isle of Wight
All Safe & Secure Ltd	LS12 1EL	West Yorkshire	Chase Locksmiths	WS11 5RR	Staffordshire
Amberley Security	PO3 5BT	Hampshire	Chelmsford Lock & Safe Co	CM2 0EU	Essex
A Morris Locksmith	B97 5EJ	West Midlands	Chelmsford Master Locksmiths	CM1 1SL	Essex
Anglia Locksmiths	PE13 1BL	Cambridgeshire	Cheshire Lock & Safe Company Ltd	SK10 1LT	Cheshire
APL Locksmiths	SK4 5BA	Cheshire	Cissbury Master Locksmiths	BN13 1JB	West Sussex
ARC Locksmiths Ltd	SG1 4QG	Hertfordshire	City Lock & Safe Ltd	SK2 6LU	Cheshire
Armadillo Locksmiths	GL7 2DS	Gloucestershire	Clares Of Croydon Ltd	CR0 1XW	Surrey
Armasafe Locksmiths	B90 1QT	West Midlands	Claymore Lock & Safe Company Ltd	EH41 3JW	Scotland
Armoury Security + Fire	BN22 7RJ	East Sussex	Clubb Security	TN2 4TZ	Kent
ASAP Locks	PL21 0AX	Devon	Colin Thompson & Sons	BA4 4QS	Somerset
ASAP Locksmith Services Limited	EX2 8LN	Devon	Complete Security	SO45 2ND	Hampshire
Ashley Security Company Ltd	BH14 0AE	Dorset	Complete Security	SO51 8GE	Hampshire
ASL Locksmiths	DT11 7FP	Dorset	County Locksmiths	SO18 5RR	Hampshire
Assist Locks - Lady Locksmith	TW7 7PH	Middlesex	County Locksmiths	SO53 2QD	Hampshire
Associated Security Group Ltd	CR2 6EU	Surrey	Court Security Ltd	W1F 0BB	London
Associated Security Group Ltd	SW6 2TX	London	CraftLock Ltd	B33 8UU	West Midlands
Associated Security Solutions	M4 5EU	London	Crest Safe & Vault Ltd	SR1 2B	Tyne & Wear
Associated Security Solutions Ltd	BD8 9AJ	West Yorkshire	CTML Ltd	M3 1PJ	Manchester
Aston Locks Ltd	DA5 2AB	Kent	Cusworth Master Locksmiths	SK9 3HD	Cheshire
Astra Security Systems	ME16 0DZ	Kent	D & E Lloyd Locksmiths	TS6 0LF	Cleveland
Auto Locksmith Bradford	BD1 3AB	Yorkshire	D & G Short	MK45 1JR	Bedfordshire
Avon Security Ltd	SP4 7AW	Wiltshire	Dave Johnson Master Locksmiths	BH9 2RT	Dorset
B Hatt Master Locksmith	HP11 2JG	Buckinghamshire	David Wilkie Master Locksmith	EX6 8TJ	Devon
B&B Locksmiths	OX2 9SG	Oxfordshire	Delta Security	E8 1AL	London
Banham Security	W8 6SF	London	Dennis Security Centre	E17 3LX	London
Banham Security	GU1 4HD	Surrey	DES Locksmiths	SS8 0EQ	Essex
Banham Security	SW18 4EF	London	DM Locksmiths	LE67 4DU	Leicestershire
Bargate Master Locksmith Ltd	CB6 1EF	Cambridgeshire	Dockerills (Brighton) Ltd	BN1 1UJ	East Sussex
Barkers Locksmiths	S40 3LS	Derbyshire	Door Controls Direct	BA21 5HR	Somerset
Barnet Lock & Security	EN1 3HA	Middlesex	Doorfit Products Limited	B18 5BA	West Midlands
Barnet Lock Centre Ltd	EN5 5SZ	Hertfordshire	East Kilbride Lock & Safe	C75 8XG	Scotland
Barnstaple Security Ltd	EX31 1GG	Devon	Edina Technical Company Ltd	EH7 5DL	Scotland
Barrowford Safe & Lock Services Ltd	BB9 8NJ	Lancashire	Edwards Locksmiths & Security	B31 3QR	West Midlands
Barrs Security (Locksmiths) UK Ltd	SW6 6TE	London	Elite Safe & Security	GL2 4RP	Gloucestershire
Barry Bros Security	W2 1RL	London	Emergency Security Services Ltd	SN2 8EA	Wiltshire
Bartletts Key Services Ltd	NW4 4EB	London	Executive Security Locksmiths Ltd	OX4 3SJ	Oxfordshire
Bath Lock & Key Ltd	BA2 4LD	Somerset	Eyden Locksmiths Ltd	CV6 2LX	West Midlands
BC Master Locksmiths	HU5 5FB	East Yorkshire	Fairfax Locksmiths	RM1 4PH	Essex
Benn Lock and Safe Ltd	PE1 5QA	Cambridgeshire	Fast Key Services Ltd	SS11 8VW	Essex
Benn Security Services	NN1 5JF	Northamptonshire	Fensome Locksmiths Ltd	NN7 2AE	Northamptonshire
Bernard Toon & Son	DE21 2ES	Derbyshire	Fidelis Security & Locksmiths	GU1 1RB	Surrey
			Finakeys Locksmith & Key Cutting Belfast	BT10 0L	Northern Ireland



Five Star Security Services Ltd	EX16 5LX	Devon	LJP Locksmiths	SY24 5BS	Dyfed
Fortress Lock and Safe Co Ltd	SW2 1AA	London	Lock & Key Master Ltd	CH46 9PY	Merseyside
Franchi Plc	N7 6NE	London	Lock & Key Services	WD18 0PY	Hertfordshire
Franchi Plc	NW1 9QB	London	Lock & Safe South West	EX23 0AL	Cornwall
G K Locksmiths Ltd	N16 0NB	London	Lock and Key Centre	HP19 8XN	Buckinghamshire
G Worrall & Son Ltd	SE1 1PE	London	Lock Assist Ltd	RH16 3NG	West Sussex
G4S Security Services	JE2 7QP	Jersey	Lock Connection	SS17 8RA	Essex
GB locksmiths	EX23 8BR	Somerset	Lock East Ltd	IP24 1RL	Norfolk
GCD Security (Locksmiths) Ltd	SL6 1JN	Berkshire	Lock Market Locksmiths	RM5 2LG	Essex
Gem Security Systems Ltd	BS4 1UN	Bristol	Lock Shop & Security Services Ltd	DD3 6SN	Scotland
Gemini Lock & Safe Ltd	MK41 0HT	Bedfordshire	Lock Stock & Barrell	CM24 8LN	Essex
Geoff Ashdown Master Locksmiths	M33 7JN	Cheshire	Lock Stock & Barrell	CB10 1EU	Essex
GJ Locksmiths Ltd	AL9 5BG	Hertfordshire	Lock Stock & Barrell	SG14 1BB	Hertfordshire
Glenrothes Locksmiths	KY7 6RU	Fife	Lock-tec (UK) Ltd	CW8 1BA	Cheshire
Global Security Group Ltd	DY8 4BU	West Midlands	Lockforce Locksmith Chester	CH3 8EL	Cheshire
Gloucester Locksmiths	GL2 4NZ	Gloucestershire	Lockmaster1 Ltd	SE3 8EU	London
Grays Locksmiths Ltd	NG8 5AZ	Nottinghamshire	Locks in the City Ltd	CF31 5DT	Bridgend
Greater London Locksmiths Ltd	HP8 4HY	Buckinghamshire	Locks N Tools Ltd	DA2 6NE	Kent
Greenford Security	W7 1HA	London	Locks Stock & More	SG9 9AD	Hertfordshire
Griffiths Security Ltd	CH1 2LB	Cheshire	Locksafe Locksmiths (NW) Ltd	L9 9EB	Merseyside
Guardian Security Ltd	EX2 8RG	Devon	Locksafe Security	LE2 6AN	Leicestershire
Guardian Security SW Ltd	EX4 6RY	Devon	Lockstar Lock & Key Company	EH3 6SD	Edinburgh
H E Woolley Inc Appleyard Security Ltd	TS2 1PT	North Yorkshire	Lockwise Ltd	NE28 6RX	Tyne & Wear
H Harrold & Sons	S3 8UG	South Yorkshire	Locsafe Security Systems	SY1 3AB	Shropshire
Haines Security Ltd	BN2 1PA	East Sussex	Locum Locks	TN13 1YH	Kent
HalesLocks Ltd	DA15 8JS	Kent	London Locks Ltd	E3 2AN	London
Halls Locksmiths Limited	NG7 3NN	Nottinghamshire	London Locksmiths Ltd	SW8 2UX	London
Halls of Cambridge	CB1 3AH	Cambridgeshire	M.D. Lock & Key	Co. Tipperary	Tipperary
Harfords Security Ltd	WF13 1NA	West Yorkshire	Macclesfield Lock & Safe	SK11 7HP	Cheshire
Harrison & Son Ltd	NE9 5NB	Tyne & Wear	Magpie Security Services	PE30 1AG	Norfolk
Havlins Master Locksmiths	BT20 3AF	County Down	Magrath Security	CR4 2PF	Surrey
Hazlewood Locksmiths	LE65 1FJ	Leicestershire	Makesafe	LU2	Bedfordshire
Helmkey Locksmiths	NG21 9DS	Nottinghamshire	Makesafe Ltd	CH43 5RE	Merseyside
Herts Security	CR2 7LL	Surrey	Marios Locksmiths	W11 1JA	London
Hewitt Safe & Lock Seives Ltd	PR4 4TE	Lancashire	Martin Lock & Safe	E18 2QP	London
Highland Locksmiths & Security Solutions	IV1 1SN	Scotland	Master Cobblit	KT18 5DB	Surrey
Holdfast Secure Limited	CW2 7HP	Cheshire	Master Lock and Safe	PR8 6QJ	Merseyside
Homeguard Lock Service Ltd	BRI 4PH	Kent	Master Locksmith Burford	OX18 4XF	Oxfordshire
IKS Locksmiths Ltd	EN5 4DJ	London	Master Locksmiths (London) Ltd	CR2 0BS	Surrey
Insafe International Limited	TN2 3GP	Kent	Masters Lock & Safe	BN2 6BE	East Sussex
InstaLock	RM15 4DA	Essex	Matlocks Ltd	RM14 3PA	Essex
Invicta Security	ME9 8SE	Kent	MB Lock and Security Supplies	LS3 1JX	West Yorkshire
Island Lock and Safe Co Limited	JE1 4HL	Jersey	Metro Secure24	DN11 0PF	South Yorkshire
J Beattie & Son	L3 2BZ	Merseyside	MJS Locksmiths	DL1 2RR	Durham
J D Lock & Safe	BN21 3XF	East Sussex	Mobile Lock & Safe Company	SW18 5EB	London
J G Eckersall Locksmiths	WA10 2NS	Merseyside	Morgan Security	RG12 2LU	Berkshire
J.H. Blakey & Sons Security Ltd	BB9 5AD	Lancashire	Morgans Locksmiths	LE2 6UN	Leicestershire
JC Locksmiths	BRI 4DE	Kent	Morrison Locksmiths Ltd	KAI 1HA	Ayrshire
JCM Locksmiths Limited	KT1 2HG	Surrey	Motorkeys Auto Locksmiths	LS11 8TU	Yorkshire
John Mutch Locksmith Services	AB10 6DB	Scotland	Mr Locks Locksmiths	CF3 2AZ	South Glamorgan
John Richard Security Products (Wirral)	CH60 7RJ	Merseyside	MYLock Locksmiths	GU14 8QD	Hampshire
JP Locksmith Services	SN3 1AN	Wiltshire	National Lock & Safe T/A LockCo	WD18 8SA	Hertfordshire
Jurassic Locks	DT4 9TJ	Dorset	Neners Master Locksmiths	SA2 9BZ	West Glamorgan
Just Carpentry & Locks (Locksmiths)	GL51 6NZ	Gloucestershire	Newark & Sherwood Locksmiths Ltd	NG24 1EZ	Nottinghamshire
KAT Locksmiths	SS7 2DA	Essex	Newport Locksmiths	NP19 7BU	Monmouthshire
KBO Lock & Safe Ltd	GU11 1JU	Hampshire	Nicks Locks	RM1 4RL	Essex
Kendal Security Centre Ltd	LA9 4RA	Lancashire	NLS Security Ltd	NE15 6PQ	Tyne & Wear
Key Door Solutions Ltd	DE73 8AR	Derbyshire	P & R Locksmith Services	IP5 3RY	Suffolk
Keyhole Services Master Locksmiths Ltd	DN3 3DL	South Yorkshire	P & R Locksmith Services Ltd (Branch)	IP12 1AA	Hertfordshire
Keymakers (London) Ltd	N21 3RS	London	Paladin Locksmiths	WN8 6JU	Lancashire
Keymaster Bristol Limited	BS36 5SJ	Bristol	Perth Locksmiths & Security Services	PH1 5QL	Perthshire
Keymaster Security	CF24 3PG	South Glamorgan	PES (Southern) Ltd	KT17 2PR	Surrey
Keytrak Lock & Safe Co	WA8 0SW	Cheshire	Pick & Fix Locksmiths	NR29 5EN	Norfolk
Keyway Lock Services	RM17 5YP	Essex	PJC Locksmith & Security Ltd	DA2 6EW	Kent
Keyways Security Systems Ltd	SK6 2QU	Cheshire	PMA Locksmiths	CO9 4NE	Essex
KG Key Services	ML6 6JJ	Lanarkshire	Portadown Locksmiths Ltd	BT62 3PL	Northern Ireland
KLS Locks	BR5 2BT	Kent	PPM Locksmiths Ltd	CF10 2AR	South Glamorgan
Krypto Security	IG10 3UD	Essex	Principal Security Ltd	B98 8LG	Worcestershire
Lardner Locksmiths	CRO 7AT	Surrey	PT Lock & Safe Ltd	NR5 8BF	Norfolk
Leadbeater Locks	RH13 5UE	West Sussex	R & R Security Services	W5 4QP	London
Lemon Locksmith & Security	LS10 4AX	West Yorkshire	R S Locksmiths	N20 0BA	London
Lincoln Security Ltd	LN6 3LQ	Lincolnshire	R S Locksmiths	EN4 0DB	Hertfordshire
Livens Locksmiths	DE14 1LJ	Staffordshire	Regent Locksmith	W9 1NL	London



APPROVED COMPANIES A-Z LIST / BY POSTCODE | 45

RPC Locksmiths	HP27 0HF	Buckinghamshire	The LockLab Ltd	BR6 7BP	Kent
Rutherfords Locksmiths Ltd	NN8 1AT	Northamptonshire	The Lockshop	FY1 2JH	Lancashire
Safelocksmiths	WD6 2AP	Hertfordshire	The Locksmiths Shop Ltd	SM3 8SD	Surrey
Sec2 Security Ltd	IP32 7BX	Suffolk	The Moray Locksmith	IV36 2TN	Morayshire
Sector Secure Ltd	N14 6BA	London	The New Forest Locksmith Limited	BH23 2NT	Dorset
Secure Tech Locksmiths	N3 1ER	London	The Security Company (N/W) Limited	BB2 2AN	Lancashire
Securebase Ltd	N2 9EB	London	The Yorkshire Lock and Door Man	LS7 1AB	Yorkshire
Securifix Lock & Safe Co Ltd	KT16 8LF	Surrey	Thomas Locksmiths Ltd	BN3 5DP	Sussex
Securing by Design Ltd	GU18 5UZ	Surrey	Thornhill Security Ltd	BS15 1AJ	Bristol
Security Masters Limited	RM11 3TZ	Essex	Timpson Locksmiths Ltd	M23 9TT	Greater Manchester
Severn Valley Lock & Safe	DY10 1UA	Worcestershire	Tindall Security Limited	SG13 7BJ	Hertfordshire
Sir Fix-a-lock Ltd	PL1 3FR	Devon	Titanium Locksmiths Ltd	TN35 4FB	East Sussex
SKS Security	TN22 1QG	East Sussex	TLS Security Systems Ltd	TA2 6BD	Somerset
SLS Locksmiths Ltd	SW16 5BN	London	TMB Locksmiths	CO7 8GU	Essex
SM Locksmiths	SS6 7JN	Essex	Topgrade Security	TW13 7NW	Middlesex
SMR Locksmiths	SW16 4NG	London	Try Security Ltd	TW20 0QT	Surrey
Southern Lock & Safe Co Ltd	RH2 7RP	Surrey	Two Brothers Locksmiths	SW5 9FE	London
Southern Security Services Ltd	BH12 4FB	Dorset	Unico Locksmiths	S41 7JQ	Derbyshire
Speedy Locksmith Birmingham	B43 7DT	West Midlands	W G Pollard Limited	S40 2EP	Derbyshire
Stanleys Security Ltd	PR8 5AJ	Merseyside	Warrington Lock & Safe	WA2 7HW	Cheshire
Stapletons Lock & Safe	S80 1LW	Nottinghamshire	We Are Locksmiths Ltd	SO15 2AF	Hampshire
Stokes & Sons Security Ltd	GL52 2RJ	Gloucestershire	Wellsecure Locksmiths Ltd	LE13 1PH	Leicestershire
Swansea Timber & Plywood Co Ltd T/A Lock-Tech	SA1 3JD	West Glamorgan	Wessex Locksmiths Ltd	DT4 0AD	Dorset
Tactical Transponder Technology Ltd	B31 2TS	West Midlands	William Channon	WC1X 8SP	London
Thames Valley Lock and Safe	OX28 4BH	Oxfordshire	Williams Locksmiths Ltd	D02 F584	Northern Ireland
The Duke of Locksmiths Limited	S71 4PB	South Yorkshire	Woodside Locksmiths Ltd	N12 7BS	London
The Key Centre Ltd	KA12 8SU	Scotland	Yorkshire Coast Locksmiths	YO14 9HY	North Yorkshire
The Key Locksmith	BR5 2ER	Kent			
The Lock & Glass Company Limited	SS9 5JG	Essex			
The Lock Whisperer Ltd	PE21 7TG	Lincolnshire			

APPROVED COMPANIES BY POSTCODE.

John Mutch Locksmith Services	AB10 6DB	Scotland	Masters Lock & Safe	BN2 6BE	East Sussex
Alban Locksmiths Ltd	AL1 4SY	Hertfordshire	J D Lock & Safe	BN21 3XF	East Sussex
Abbey Locksmiths Ltd	AL2 1BH	Hertfordshire	Armoury Security + Fire	BN22 7RJ	East Sussex
Active Lock Centre	AL7 3HL	Hertfordshire	Thomas Locksmiths Ltd	BN3 5DP	Sussex
GJ Locksmiths Ltd	AL9 5BG	Hertfordshire	JC Locksmiths	BR1 4DE	Kent
24-7 Locks Ltd	B12 9RH	West Midlands	Homeguard Lock Service Ltd	BR1 4PH	Kent
Doorfit Products Limited	B18 5BA	West Midlands	KLS Locks	BR5 2BT	Kent
Tactical Transponder Technology Ltd	B31 2TS	West Midlands	The Key Locksmith	BR5 2ER	Kent
Edwards Locksmiths & Security	B31 3QR	West Midlands	The LockLab Ltd	BR6 7BP	Kent
CraftLock Ltd	B33 8UU	West Midlands	Thornhill Security Ltd	BS15 1AJ	Bristol
C & T Locksmiths Ltd	B33 9HQ	West Midlands	AA Lock and Key	BS16 7LX	Bristol
Speedy Locksmith Birmingham	B43 7DT	West Midlands	AIW Key Centre Ltd	BS22 8NA	Somerset
Alcester Locks Ltd	B49 6ES	Warwickshire	Bowden Locksmiths Ltd	BS3 3NS	Bristol
Armasafe Locksmiths	B90 1QT	West Midlands	Keymaster Bristol Limited	BS36 5SJ	Bristol
A Morris Locksmith	B97 5EJ	West Midlands	Gem Security Systems Ltd	BS4 1UN	Bristol
Principal Security Ltd	B98 8LG	Worcestershire	Finakeys Locksmith & Key Cutting Belfast	BT10 0L	Northern Ireland
Bath Lock & Key Ltd	BA2 4LD	Somerset	Havlins Master Locksmiths	BT20 3AF	County Down
Door Controls Direct	BA21 5HR	Somerset	Portadown Locksmiths Ltd	BT62 3PL	Northern Ireland
Colin Thompson & Sons	BA4 4QS	Somerset	Cambs Lock & Safe Ltd	CB1 1LD	Cambridgeshire
The Security Company (N/W) Limited	BB2 2AN	Lancashire	Halls of Cambridge	CB1 3AH	Cambridgeshire
J.H. Blakey & Sons Security Ltd	BB9 5AD	Lancashire	Lock Stock & Barrell	CB10 1EU	Essex
Barrowford Safe & Lock Services Ltd	BB9 8NJ	Lancashire	Cambridge Master Locksmiths	CB4 2JQ	Cambridgeshire
Auto Locksmith Bradford	BD1 3AB	Yorkshire	Bargate Master Locksmith Ltd	CB6 1EF	Cambridgeshire
CH Wood Security	BD4 7PE	West Yorkshire	PPM Locksmiths Ltd	CF10 2AR	South Glamorgan
Associated Security Solutions Ltd	BD8 9AJ	West Yorkshire	Cardiff Lock & Safe Co Ltd	CF24 3LJ	South Glamorgan
Southern Security Services Ltd	BH12 4FB	Dorset	Keymaster Security	CF24 3PG	South Glamorgan
Ashley Security Company Ltd	BH14 0AE	Dorset	Mr Locks Locksmiths	CF3 2AZ	South Glamorgan
The New Forest Locksmith Limited	BH23 2NT	Dorset	Locks in the City Ltd	CF31 5DT	Bridgend
Dave Johnson Master Locksmiths	BH9 2RT	Dorset	Griffiths Security Ltd	CH1 2LB	Cheshire
Bolton Lock Company Ltd	BL5 3JT	Lancashire	Lockforce Locksmith Chester	CH3 8EL	Cheshire
Dockerills (Brighton) Ltd	BN1 1UJ	East Sussex	Makesafe Ltd	CH43 5RE	Merseyside
Cissbury Master Locksmiths	BN13 1JB	West Sussex	Lock & Key Master Ltd	CH46 9PY	Merseyside
Haines Security Ltd	BN2 1PA	East Sussex	John Richard Security Products (Wirral)	CH60 7RJ	Merseyside



Chelmsford Master Locksmiths	CM1 1SL	Essex	Lock and Key Centre	HP19 8XN	Buckinghamshire
Brentwood Lock and Safe	CM15 9DL	Essex	RPC Locksmiths	HP27 0HF	Buckinghamshire
Chelmsford Lock & Safe Co	CM2 0EU	Essex	Greater London Locksmiths Ltd	HP28 4HY	Buckinghamshire
Lock Stock & Barrell	CM24 8LN	Essex	BC Master Locksmiths	HU5 5FB	East Yorkshire
Adlocks Locksmiths Ltd	CM3 2JH	Essex	A B Rooms & Son Ltd	HU9 1LQ	East Yorkshire
M.D. Lock & Key	Co. Tipperary	Tipperary	Accredited Locksmith Services Ltd	IG10 1BT	Essex
TMB Locksmiths	CO7 8GU	Essex	Krypto Security	IG10 3UD	Essex
PMA Locksmiths	CO9 4NE	Essex	C P W Locksmiths	IP11 1NA	Suffolk
Clares Of Croydon Ltd	CR0 1XW	Surrey	P & R Locksmith Services Ltd (Branch)	IP12 1AA	Hertfordshire
Lardner Locksmiths	CR0 7AT	Surrey	Lock East Ltd	IP24 1RL	Norfolk
Master Locksmiths (London) Ltd	CR2 0BS	Surrey	Sec2 Security Ltd	IP32 7BX	Suffolk
Associated Security Group Ltd	CR2 6EU	Surrey	P & R Locksmith Services	IP5 3RY	Suffolk
Herts Security	CR2 7LL	Surrey	Highland Locksmiths & Security Solutions	IV1 1SN	Scotland
Magrath Security	CR4 2PF	Surrey	The Moray Locksmith	IV36 2TN	Morayshire
Eyden Locksmiths Ltd	CV6 2LX	West Midlands	Island Lock and Safe Co Limited	JE1 4HL	Jersey
Holdfast Secure Limited	CW2 7HP	Cheshire	AAA Locksmiths (2006) Ltd	JE2 4TB	Jersey
Lock-tec (UK) Ltd	CW8 1BA	Cheshire	G4S Security Services	JE2 7QP	Jersey
Williams Locksmiths Ltd	D02 F584	Northern Ireland	Morrison Locksmiths Ltd	KA1 1HA	Ayrshire
HalesLocks Ltd	DA15 8JS	Kent	The Key Centre Ltd	KA12 8SU	Scotland
PJC Locksmith & Security Ltd	DA2 6EW	Kent	JCM Locksmiths Limited	KT1 2HG	Surrey
Locks N Tools Ltd	DA2 6NE	Kent	Securifix Lock & Safe Co Ltd	KT16 8LF	Surrey
Aston Locks Ltd	DA5 2AB	Kent	PES (Southern) Ltd	KT17 2PR	Surrey
AI See-Cure	DA7 5AH	Kent	Master Cobblit	KT18 5DB	Surrey
Lock Shop & Security Services Ltd	DD3 6SN	Scotland	C. P. Ryan (Locksmith and Safe Engineer)	KT19 9PZ	Surrey
Livens Locksmiths	DE14 1LJ	Staffordshire	Glenrothes Locksmiths	KY7 6RU	Fife
Bernard Toon & Son	DE21 2ES	Derbyshire	Campbell & McGovern Master Locksmiths	L20 5DN	Merseyside
Key Door Solutions Ltd	DE73 8AR	Derbyshire	J Beattie & Son	L3 2BZ	Merseyside
MJS Locksmiths	DL1 2RR	Durham	Locksafe Locksmiths (NW) Ltd	L9 9EB	Merseyside
Cathedral Lock & Safe Services	DL15 8RA	Durham	Kendal Security Centre Ltd	LA9 4RA	Lancashire
Metro Secure24	DN11 0PF	South Yorkshire	Wellsecure Locksmiths Ltd	LE13 1PH	Leicestershire
Keyhole Services Master Locksmiths Ltd	DN3 3DL	South Yorkshire	All Masons Locksmiths	LE16 7YE	Leicestershire
ASL Locksmiths	DT11 7FP	Dorset	Locksafe Security	LE2 6AN	Leicestershire
Wessex Locksmiths Ltd	DT4 0AD	Dorset	Morgans Locksmiths	LE2 6UN	Leicestershire
Jurassic Locks	DT4 9TJ	Dorset	Hazlewood Locksmiths	LE65 1FJ	Leicestershire
Severn Valley Lock & Safe	DY10 1UA	Worcestershire	DM Locksmiths	LE67 4DU	Leicestershire
Global Security Group Ltd	DY8 4BU	West Midlands	Lincoln Security Ltd	LN6 3LQ	Lincolnshire
Dennis Security Centre	E17 3LX	London	Lemon Locksmith & Security	LS10 4AX	West Yorkshire
Martin Lock & Safe	E18 2QP	London	Motorkeys Auto Locksmiths	LS11 8TU	Yorkshire
London Locks Ltd	E3 2AN	London	All Safe & Secure Ltd	LS12 1EL	West Yorkshire
Delta Security	E8 1AL	London	MB Lock and Security Supplies	LS3 1JX	West Yorkshire
Lockstar Lock & Key Company	EH3 6SD	Edinburgh	The Yorkshire Lock and Door Man	LS7 1AB	Yorkshire
Claymore Lock & Safe Company Ltd	EH41 3JW	Scotland	Makesafe	LU2	Bedfordshire
Caleylock Ltd	EH6 5QA	Scotland	ACL Locksmiths Ltd	LU6 3BN	Bedfordshire
Edina Technical Company Ltd	EH7 5DL	Scotland	Timpson Locksmiths Ltd	M23 9TT	Manchester
Absolute Home Security	EN1 2EQ	Middlesex	CTML Ltd	M3 1PJ	Manchester
Barnet Lock & Security	EN1 3HA	Middlesex	Geoff Ashdown Master Locksmiths	M33 7JN	Cheshire
Capital Lock & Safe Co Ltd	EN2 0DN	Middlesex	Associated Security Solutions	M4 5EU	London
R S Locksmiths	EN4 0DB	Hertfordshire	Astra Security Systems	ME16 0DZ	Kent
IKS Locksmiths Ltd	EN5 4DJ	London	Invicta Security	ME9 8SE	Kent
Barnet Lock Centre Ltd	EN5 5SZ	Hertfordshire	Brinnick Locksmiths & Security Ltd	MK16 8AQ	Buckinghamshire
A Buckenham (Locksmiths)	EN6 3DQ	Hertfordshire	Gemini Lock & Safe Ltd	MK41 0HT	Bedfordshire
Five Star Security Services Ltd	EX16 5LX	Devon	D & G Short	MK45 1JR	Bedfordshire
ASAP Locksmith Services Limited	EX2 8LN	Devon	KG Key Services	ML6 6JJ	Lanarkshire
Guardian Security Ltd	EX2 8RG	Devon	Woodside Locksmiths Ltd	N12 7BS	London
Lock & Safe South West	EX23 0AL	Cornwall	Sector Secure Ltd	N14 6BA	London
GB locksmiths	EX23 8BR	Somerset	G K Locksmiths Ltd	N16 0NB	London
Barnstaple Security Ltd	EX31 1GG	Devon	Securebase Ltd	N2 9EB	London
Guardian Security SW Ltd	EX4 6RY	Devon	R S Locksmiths	N20 0BA	London
David Wilkie Master Locksmith	EX6 8TJ	Devon	Capital Locksmiths	N20 0UG	London
The Lockshop	FY1 2JH	Lancashire	Alexandra Locksmiths	N21 3PY	London
East Kilbride Lock & Safe	G75 8XG	Scotland	Keymakers (London) Ltd	N21 3RS	London
Gloucester Locksmiths	GL2 4NZ	Gloucestershire	Secure Tech Locksmiths	N3 1ER	London
Elite Safe & Security	GL2 4RP	Gloucestershire	Franchi Plc	N7 6NE	London
Just Carpentry & Locks (Locksmiths)	GL51 6NZ	Gloucestershire	A S L Master Locksmiths	NE1 4PG	Tyne & Wear
Stokes & Sons Security Ltd	GL52 2RJ	Gloucestershire	NLS Security Ltd	NE15 6PQ	Tyne & Wear
Armaddillo Locksmiths	GL7 2DS	Gloucestershire	Bradleys Master Locksmiths Ltd	NE24 1LY	Northumberland
Fidelis Security & Locksmiths	GU1 1RB	Surrey	Lockwise Ltd	NE28 6RX	Tyne & Wear
Banham Security	GU1 4HD	Surrey	After A Lock & Safe Ltd	NE62 5HN	Tyne & Wear
KBO Lock & Safe Ltd	GU11 1JU	Hampshire	Harrison & Son Ltd	NE9 5NB	Tyne & Wear
MYLock Locksmiths	GU14 8QD	Hampshire	Helmkey Locksmiths	NG21 9DS	Nottinghamshire
Securing by Design Ltd	GU18 5UZ	Surrey	Newark & Sherwood Locksmiths Ltd	NG24 1EZ	Nottinghamshire
Burton Security Limited	HD9 7BN	Huddersfield	Halls Locksmiths Limited	NC7 3NN	Nottinghamshire
B Hatt Master Locksmith	HP11 2JG	Buckinghamshire	Grays Locksmiths Ltd	NC8 5AZ	Nottinghamshire



Alan Morgan Master Locksmith	NG9 7BX	Nottinghamshire	The Locksmiths Shop Ltd	SM3 8SD	Surrey
Benn Security Services	NN1 5JF	Northamptonshire	Emergency Security Services Ltd	SN2 8EA	Wiltshire
Fensome Locksmiths Ltd	NN7 2AE	Northamptonshire	JP Locksmith Services	SN3 1AN	Wiltshire
Rutherfords Locksmiths Ltd	NN8 1AT	Northamptonshire	We Are Locksmiths Ltd	SO15 2AF	Hampshire
Newport Locksmiths	NP19 7BU	Monmouthshire	Advanced Locking & Locksmithing Ltd	SO18 3AF	Hampshire
AC Leigh (Norwich) Limited	NR2 4PD	Norfolk	County Locksmiths	SO18 5RR	Hampshire
Pick & Fix Locksmiths	NR29 5EN	Norfolk	Complete Security	SO45 2ND	Hampshire
PT Lock & Safe Ltd	NR5 8BF	Norfolk	Complete Security	SO51 8GE	Hampshire
Franchi Plc	NW1 9QB	London	County Locksmiths	SO53 2QD	Hampshire
Bartletts Key Services Ltd	NW4 4EB	London	Avon Security Ltd	SP4 7AW	Wiltshire
Central Locksmiths	OL2 5QZ	Lancashire	Crest Safe & Vault Ltd	SR1 2B	Tyne & Wear
Bryans Lock Services Ltd	OX11 0AE	Oxfordshire	Brights Locksmiths	SS1 1BW	Essex
Master Locksmith Burford	OX18 4XF	Oxfordshire	Fast Key Services Ltd	SS11 8YW	Essex
B&B Locksmiths	OX2 9SG	Oxfordshire	Lock Connection	SS17 8RA	Essex
Thames Valley Lock and Safe	OX28 4BH	Oxfordshire	SM Locksmiths	SS6 7JN	Essex
BMA Varsity Ltd	OX4 2EN	Oxfordshire	KAT Locksmiths	SS7 2DA	Essex
Executive Security Locksmiths Ltd	OX4 3SJ	Oxfordshire	DES Locksmiths	SS8 0EQ	Essex
Benn Lock and Safe Ltd	PE1 5QA	Cambridgeshire	The Lock & Glass Company Limited	SS9 5JG	Essex
Anglia Locksmiths	PE13 1BL	Cambridgeshire	SMR Locksmiths	SW16 4NG	London
The Lock Whisperer Ltd	PE21 7TG	Lincolnshire	SLS Locksmiths Ltd	SW16 5BN	London
Magpie Security Services	PE30 1AG	Norfolk	Banham Security	SW18 4EF	London
Perth Locksmiths & Security Services	PH1 5QL	Perthshire	Mobile Lock & Safe Company	SW18 5EB	London
Sir Fix-a-lock Ltd	PL1 3FR	Devon	Fortress Lock and Safe Co Ltd	SW2 1AA	London
ASAP Locks	PL21 0AX	Devon	Two Brothers Locksmiths	SW5 9FE	London
Amberley Security	PO3 5BT	Hampshire	Associated Security Group Ltd	SW6 2TX	London
Chant Lock & Security Service	PO30 5LX	Isle of Wight	Barrs Security (Locksmiths) UK Ltd	SW6 6TE	London
Hewitt Safe & Lock Sevices Ltd	PR4 4TE	Lancashire	London Locksmiths Ltd	SW8 2UX	London
Stanleys Security Ltd	PR8 5AJ	Merseyside	Locsafe Security Systems	SY1 3AB	Shropshire
Master Lock and Safe	PR8 6QJ	Merseyside	LJP Locksmiths	SY24 5BS	Dyfed
Abbey Gate Locksmiths & Security Engineers	RG1 7YJ	Berkshire	TLS Security Systems Ltd	TA2 6BD	Somerset
Morgan Security	RG12 2LU	Berkshire	Locum Locks	TN13 1YH	Kent
Bonner Locksmiths	RG8 0PX	Berkshire	Insafe International Limited	TN2 3GP	Kent
Leadbeater Locks	RH13 5UE	West Sussex	Club Security	TN2 4TZ	Kent
Lock Assist Ltd	RH16 3NG	West Sussex	SKS Security	TN22 1QG	East Sussex
Southern Lock & Safe Co Ltd	RH2 7RP	Surrey	Titanium Locksmiths Ltd	TN35 4FB	East Sussex
Fairfax Locksmiths	RM1 4PH	Essex	H E Woolley Inc Appleyard Security Ltd	TS2 1PT	North Yorkshire
Nicks Locks	RM1 4RL	Essex	D & E Lloyd Locksmiths	TS6 0LF	Cleveland
Security Masters Limited	RM11 3TZ	Essex	Topgrade Security	TW13 7NW	Middlesex
Matlocks Ltd	RM14 3PA	Essex	Try Security Ltd	TW20 0QT	Surrey
InstaLock	RM15 4DA	Essex	Assist Locks - Lady Locksmith	TW7 7PH	Middlesex
Keyway Lock Services	RM17 5YP	Essex	Marios Locksmiths	W11 1JA	London
Lock Market Locksmiths	RM5 2LG	Essex	Court Security Ltd	W1F 0BB	London
Acorn Security Locksmiths Ltd			Bramah Lock and Alarms Ltd	W1T 4SF	London
T/A Keyhole Kates	RM8 1XU	Essex	Barry Bros Security	W2 1RL	London
H Harrold & Sons	S3 8UG	South Yorkshire	R & R Security Services	W5 4QP	London
W G Pollard Limited	S40 2EP	Derbyshire	Greenford Security	W7 1HA	London
Barkers Locksmiths	S40 3LS	Derbyshire	Banham Security	W8 6SF	London
Unico Locksmiths	S41 7JQ	Derbyshire	Regent Locksmith	W9 1NL	London
The Duke of Locksmiths Limited	S71 4PB	South Yorkshire	J G Eckersall Locksmiths	WA10 2NS	Merseyside
Stapletons Lock & Safe	S80 1LW	Nottinghamshire	Warrington Lock & Safe	WA2 7HW	Cheshire
Swansea Timber & Plywood Co Ltd			Keytrak Lock & Safe Co	WA8 0SW	Cheshire
T/A Lock-Tech	SA1 3JD	West Glamorgan	William Channon	WC1X 8SP	London
Neners Master Locksmiths	SA2 9BZ	West Glamorgan	Lock & Key Services	WD18 0PY	Hertfordshire
G Worrall & Son Ltd	SE1 1PE	London	National Lock & Safe T/A LockCo	WD18 8SA	Hertfordshire
Callow Locksmiths	SE22 8EQ	London	Safelocksmiths	WD6 2AP	Hertfordshire
Lockmaster1 Ltd	SE3 8EU	London	Harfords Security Ltd	WF13 1NA	West Yorkshire
ARC Locksmiths Ltd	SG1 4QG	Hertfordshire	Access Mobile Locksmith	WF17 6NF	West Yorkshire
Aaccess Locksmiths	SG12 9BA	Hertfordshire	Calder Security Ltd	WF5 9SQ	West Yorkshire
Tindall Security Limited	SG13 7BJ	Hertfordshire	Paladin Locksmiths	WN8 6JU	Lancashire
Lock Stock & Barrell	SG14 1BB	Hertfordshire	Chase Locksmiths	WS11 5RR	Staffordshire
Locks Stock & More	SG9 9AD	Hertfordshire	Yorkshire Coast Locksmiths	YO14 9HY	North Yorkshire
Cheshire Lock & Safe Company Ltd	SK10 1LT	Cheshire			
Macclesfield Lock & Safe	SK11 7HP	Cheshire			
City Lock & Safe Ltd	SK2 6LU	Cheshire			
APL Locksmiths	SK4 5BA	Cheshire			
Keyways Security Systems Ltd	SK6 2QU	Cheshire			
Cusworth Master Locksmiths	SK9 3HD	Cheshire			
GCD Security (Locksmiths) Ltd	SL6 1JN	Berkshire			



REGIONAL DIRECTORY OF APPROVED COMPANIES.

COMPANY DETAILS	RETAIL	MECHANICAL OR ELECTRICAL ACCESS CONTROL	SAFE SERVICES	AUTO SERVICES	24 HOUR SERVICE
AYRSHIRE					
Morrison Locksmiths Ltd [003947], 44 Bank Street, Kilmarnock, Ayrshire KA1 1HA, UK T: 07716 352 925 E: info@morrisonlocksmiths.co.uk W: www.morrisonlocksmiths.co.uk		✓			✓
BEDFORDSHIRE					
ACL Locksmiths Ltd [003075], 1 Furness Avenue, Dunstable, Bedfordshire LU6 3BN, UK T: 01582 606 329 E: info@acllocksmiths.co.uk W: www.acllocksmiths.co.uk		✓	✓		✓
D & G Short [000948], The Old Telephone Exchange, 7 Station Road, Flitwick, Bedfordshire MK45 1JR, UK T: 01525 712 587 E: chris@dandgshort.com W: www.dandgshort.com	✓	✓	✓	✓	✓
Gemini Lock & Safe Ltd [001662], Storage King Business Centre, Unit 2, Caxton Road Elms Farm Industrial Estate, Bedford, Bedfordshire MK41 0HT, UK T: 01234 262 625 E: info@geminilockandsafe.co.uk W: https://geminilockandsafe.co.uk		✓	✓		✓
Makesafe [001868], Luton, Bedfordshire LU2, UK T: 01582 455 188 E: makesafelocks@aol.com W: www.makesafe.co.uk		✓	✓	✓	
BERKSHIRE					
Abbey Gate Locksmiths & Security Engineers [003203], 7 Prospect Mews, Prospect Street, Reading, Berkshire RG1 7YJ, UK T: 0118 327 5822 E: info@abbeygatelocksmiths.co.uk W: www.abbeygatelocksmiths.co.uk		✓	✓		✓
Bonner Locksmiths [002695], Crestwell House, Beech Lane, Woodcote, Reading, Berkshire RG8 0PX, UK T: 01491 680 216 E: simon@bonnerlocksmiths.co.uk W: www.bonnerlocksmiths.co.uk		✓			
GCD Security (Locksmiths) Ltd [000218], 3 High Street, Maidenhead, Berkshire SL6 1JN, UK T: 01628 902 123 E: shop@gcdsecurity.co.uk W: www.gcdsecurity.co.uk	✓	✓	✓	✓	✓
Morgan Security [002994], 32A Park Road, Bracknell, Berkshire RG12 2LU, UK T: 01344 868 656 E: mark@morgansecurity.co.uk W: www.morgansecurity.co.uk		✓	✓		✓
BRIDGEND					
Locks in the City Ltd [003664], 21 Llys Eglwys, Bridgend, Bridgend CF31 5DT, UK T: 07947 160 230 E: locksinthecity@gmail.com W: https://www.locksinthecity.co.uk			✓	✓	✓
BRISTOL					
AA Lock and Key [003174], 11 Goosefoot Road, Emersons Green, Bristol BS16 7LX, UK T: 07846 662 889 E: aalockandkey01@gmail.com W: www.aalocksmithsbristol.co.uk		✓			✓
Bowden Locksmiths Ltd [000013], 33-35 West Street, Bedminster, Bristol BS3 3NS, UK T: 0117 966 2279 E: info@bowdenlocksmiths.co.uk W: www.bowdenlocksmithsbristol.co.uk	✓	✓	✓		✓
Gem Security Systems Ltd [000781], Unit 1 Enterprise Trade Centre, Hengrove, Bristol BS4 1UN, UK T: 0117 978 8676 E: info@gemsec.co.uk W: www.gemsec.co.uk	✓	✓	✓	✓	
Keymaster Bristol Limited [002706], 9 Hither Mead, Frampton Cotterell, Bristol BS36 5SJ, UK T: 0117 957 0011 E: info@keymasterbristol.com W: www.keymasterbristol.com		✓	✓		
Thornhill Security Ltd [002629], Unit 2, 322 Two Mile Hill, Kingswood, Bristol BS15 1AJ, UK T: 0117 967 4994 E: info@thornhillsecurityltd.co.uk W: www.thornhillsecurityltd.co.uk	✓	✓	✓		



COMPANY DETAILS	RETAIL	MECHANICAL OR ELECTRICAL ACCESS CONTROL	SAFE SERVICES	AUTO SERVICES	24 HOUR SERVICE
BUCKINGHAMSHIRE					
B Hatt Master Locksmith [002688], The Shop for Locks and Keys, West End Street, High Wycombe, Buckinghamshire HP11 2JG, UK T: 01494 527 189 E: lukehatt@icloud.com W: www.b-hatt.co.uk	✓	✓	✓	✓	✓
Brinnick Locksmiths & Security Ltd [001638], 58 High Street, Newport Pagnell, Buckinghamshire MK16 8AQ, UK T: 01908 617 575 E: sales@brinnicklocksmiths.co.uk W: www.brinnicklocksmiths.co.uk	✓	✓	✓	✓	
Greater London Locksmiths Ltd [002536], Montrose Stylecroft Road, Chalfont St Giles, Buckinghamshire HP8 4HY, UK T: 0800 783 7412 E: jbowe@greaterlondonlocks.co.uk W: www.greaterlondonlocks.co.uk		✓			
Lock and Key Centre [002515], 20 Bridgegate Business Park, Gatehouse Way, Aylesbury, Buckinghamshire HP19 8XN, UK T: 01296 422 123 E: info@lockandkeycentre.co.uk W: www.lockandkeycentre.co.uk	✓	✓	✓	✓	
RPC Locksmiths [003946], 46 Berryfield Road, Princes Risborough, Buckinghamshire HP27 0HF, UK T: 07702 809 477 E: info@rpclocksmiths.co.uk W: www.rpclocksmiths.co.uk		✓	✓		✓
CAMBRIDGESHIRE					
Anglia Locksmiths [003905], 13 Church Terrace, Wisbech, Cambridgeshire PE13 1BL, UK T: 01945 583 530 E: angli locksmiths@btinternet.com W: www.anglia-locksmiths.co.uk	✓	✓	✓	✓	✓
Bargate Master Locksmith Ltd [003929], 50 Ten Mile Bank, Littleport, Ely, Cambridgeshire CB6 1EF, UK T: 01353 863 534 E: paulbarham@btinternet.com W: https://www.bargatemasterlocksmith.co.uk			✓		✓
Benn Lock and Safe Ltd [000546], 13 St Davids Square, Fengate, Peterborough, Cambridgeshire PE1 5QA, UK T: 01733 552 728 E: info@benn.ltd W: www.bennlockandsafe.co.uk	✓	✓	✓	✓	
Cambridge Master Locksmiths [000402], 4 Arbury Court, Arbury, Cambridge, Cambridgeshire CB4 2JQ, UK T: 01223 578 001 E: shop@cambridgemasterlocksmiths.co.uk W: www.cambridgemasterlocksmiths.co.uk		✓	✓		
Cambs Lock & Safe Ltd [002482], 93 King Street, Cambridge, Cambridgeshire CB1 1LD, UK T: 01223 353 077 E: info@cambslockandsafe.co.uk W: www.cambslockandsafe.co.uk/	✓	✓	✓		✓
Halls of Cambridge [001703], 6 The Broadway, Mill Road, Cambridge, Cambridgeshire CB1 3AH, UK T: 01223 416 000 E: admin@hallsofcambridge.co.uk W: www.hallsofcambridge.co.uk	✓	✓	✓	✓	✓
CHESHIRE					
APL Locksmiths [003318], 423 Wellington Road N, Heaton Chapel, Stockport, Cheshire SK4 5BA, UK T: 0161 442 4243 E: info@aplocksmiths.co.uk W: www.aplocksmiths.co.uk/?home	✓	✓	✓	✓	✓
Cheshire Lock & Safe Company Ltd [003530], Unit 3 Fence Avenue Ind Estate, Macclesfield, Cheshire SK10 1LT, UK T: 01625 614 178 E: sales@cheshirelock.co.uk W: www.cheshirelock.co.uk	✓	✓	✓	✓	
City Lock & Safe Ltd [001539], 33 Buxton Road, Heaviley, Stockport, Cheshire SK2 6LU, UK T: 0161 480 6116 E: info@citylockandsafe.co.uk W: www.citylockandsafe.co.uk	✓	✓	✓	✓	✓
Cusworth Master Locksmiths [002924], 89 Meriton Road, Handforth, Wilmslow, Cheshire SK9 3HD, UK T: 01625 250 275 E: service@cusworth.net W: www.cusworth.net		✓	✓		✓
Geoff Ashdown Master Locksmiths [000003], 111 Cross Street, Sale, Cheshire M33 7JN, UK T: 0161 969 4336 E: geoff.locksmith@tiscali.co.uk W: www.geoffashdownlocksmith.co.uk		✓	✓		
Griffiths Security Ltd [001213], 61 Watgate Street, Chester, Cheshire CH1 2LB, UK T: 01244 322 473 E: shop@griffithssecurity.co.uk W: www.griffithssecurity.co.uk	✓	✓	✓	✓	
Holdfast Secure Limited [000588], 71-73 Edleston Road, Crewe, Cheshire CW2 7HP, UK T: 01270 505 902 E: admin@holdfast.co.uk W: www.holdfast.co.uk	✓	✓	✓	✓	
Keytrak Lock & Safe Co [000821], Unit 1, Heron Business Park, Tanhouse Lane, Widnes, Cheshire WA8 0SW, UK T: 0151 495 5740 E: chris@keytrak.co.uk W: www.keytrak.co.uk	✓	✓	✓		✓
Keyways Security Systems Ltd [000400], Unit 4 Lingard Court, Lingard Ln, Bredbury, Stockport, Cheshire SK6 2QU, UK T: 0161 980 6655 E: alan@keyways.co.uk W: https://keyways.co.uk		✓	✓		✓
Lockforce Locksmith Chester [003918], 27 Lansdowne Road, Stamford Bridge, Chester, Cheshire CH3 8EL, UK T: 01244 917 104 E: mhodge@lockforce.co.uk W: www.lockforce.co.uk/locksmith/Chester		✓			✓



COMPANY DETAILS	RETAIL	MECHANICAL OR ELECTRICAL ACCESS CONTROL	SAFE SERVICES	AUTO SERVICES	24 HOUR SERVICE
Lock-tec (UK) Ltd [(000778)], 4-6 Castle Street, Northwich, Northern CW8 1BA, UK T: 01606 331 444 E: info@lock-tec.co.uk W: www.lock-tec.co.uk	✓	✓	✓	✓	
Macclesfield Lock & Safe [003620], 7-9 Windmill Street, Macclesfield, Cheshire SK11 7HP, UK T: 01625 616 711 E: sales@macclock.co.uk W: www.macclesfieldlockandsafe.co.uk	✓	✓	✓		✓
Warrington Lock & Safe [002881], Unit G.1A, Evans House, Norman Street, Warrington, Cheshire WA2 7HW, UK T: 01925 840 999 E: myles@warringtonlocks.co.uk W: www.warringtonlocks.co.uk		✓	✓		✓
CLEVELAND					
D & E Lloyd Locksmiths [003314], 6 West Street, Normanby, Middlesbrough, Cleveland TS6 0LF, UK T: 01642 515 402 E: lloydlocksmiths@aol.com	✓	✓	✓	✓	
CORNWALL					
Lock & Safe South West [003900], Toms End, Ashton Walk, Widemouth Bay, Bude, Cornwall EX23 0AL, UK T: 07973 831 935 E: timgoodearl@btinternet.com W: www.lockandsafesouthwest.co.uk		✓	✓		✓
COUNTY DOWN					
Havlins Master Locksmiths [000418], 20-22 Central Avenue, Bangor, County Down BT20 3AF, UK T: 028 9127 0440 E: info@havlins.com W: www.havlins.com	✓	✓	✓	✓	✓
DERBYSHIRE					
Barkers Locksmiths [003897], 32 Netherfield Road, Chesterfield, Derbyshire S40 3LS, UK T: 07775 660 358 E: geoff@barkerslocksmiths.co.uk W: www.barkerslocksmiths.co.uk		✓	✓		✓
Bernard Toon & Son [000213], 13 Winchcombe Way, Oakwood, Derby, Derbyshire DE21 2ES, UK T: 01332 233 425 E: enquiries@toonslocksmiths.co.uk W: www.toonslocksmiths.co.uk		✓	✓		
Key Door Solutions Ltd [003623], 9 Worthington Lane, Breedon On The Hill, Derbyshire DE73 8AR, UK T: 01332 948 100 E: andy@keydoorsolutions.co.uk W: www.keydoorsolutions.co.uk		✓	✓	✓	
Unico Locksmiths [003830], 183 Sheffield Road, Stonegravels, Chesterfield, Derbyshire S41 7JQ, UK T: 01246 540 833 E: unicolocksmiths@hotmail.com W: www.unicolocksmiths.co.uk	✓	✓	✓	✓	
W G Pollard Limited [000469], 198 Derby Road, Chesterfield, Derbyshire S40 2EP, UK T: 01246 948 830 E: sales@wgpollard.co.uk W: www.wgpollard.co.uk	✓	✓	✓	✓	
DEVON					
ASAP Locks [003859], Brook Road, Ivybridge, Devon PL21 0AX, UK T: 07511 262 892 E: admin@asap-locks.co.uk W: www.asap-locks.co.uk		✓	✓		
ASAP Locksmith Services Limited [003920], Ashton Business Centre, Unit 1, Ashton Road, Marsh Barton Trading Estate, Exeter, Devon EX2 8LN, UK T: 01392 715 353 E: workshop@asapsecurityuk.com W: www.asaplocksmithsexeter.co.uk		✓	✓	✓	✓
Barnstaple Security Ltd [002069], Abbeyfield Factory, Braunton Road, Barnstaple, Devon EX31 1GG, UK T: 07974 413 942 E: sales@bslsecuritysystems.co.uk W: www.barnstaplesecurity.co.uk		✓	✓		
David Wilkie Master Locksmith [002712], Exminster, Exeter, Devon EX6 8TJ, UK T: 07740 874 042 E: d.wilkie844@btinternet.com W: www.david-wilkie.co.uk		✓	✓		✓
Five Star Security Services Ltd [000826], 8 Westex North, Tiverton, Devon EX16 5LX, UK T: 01884 242 623 E: info@5starsecurity.co.uk W: www.5starsecurity.co.uk	✓	✓	✓	✓	
Guardian Security Ltd [000496], Units 1, 2 and 6 The Space Place, Alphin Brook Road, Marsh Barton, Exeter, Devon EX2 8RG, UK T: 01392 277 467 E: s.monger@guardiansecuritysw.co.uk W: www.guardiansecuritysw.co.uk	✓	✓	✓	✓	
Guardian Security SW Ltd [010496], 131 Sidwell Street, Exeter, Devon EX4 6RY, UK T: 01392 277 467 E: sales@gsecsw.com W: www.guardiansecuritysw.co.uk	✓	✓	✓	✓	
Sir Fix-a-lock Ltd [003906], 3 Leigham Terrace Lane West, Plymouth, Devon PL1 3FR, UK T: 07540 998 558 E: info@sirfixalock.com W: www.sirfixalock.com	✓	✓	✓	✓	



COMPANY DETAILS	RETAIL	MECHANICAL OR ELECTRICAL ACCESS CONTROL	SAFE SERVICES	AUTO SERVICES	24 HOUR SERVICE
DORSET					
Ashley Security Company Ltd [000313], 522 Ashley Road, Parkstone, Poole, Bournemouth, Dorset BH14 0AE, UK T: 01202 748 502 E: info@ashley-security.co.uk W: www.ashley-security.co.uk	✓	✓	✓	✓	
ASL Locksmiths [003914], 12 Glenmore Business Park, Blandford Forum, Dorset DT11 7FP, UK T: 07747 488 588 E: scott@asldorsetlocksmiths.com W: www.asldorsetlocksmiths.com		✓	✓		✓
Dave Johnson Master Locksmiths [000422], 22 Eldon Road, Victoria Park, Bournemouth, Dorset BH9 2RT, UK T: 01202 522 720 E: dave.skyrat@gmail.com W: www.davejohnson-locksmiths.co.uk		✓	✓		
Jurassic Locks [003922], Unit 11, 53 Cambridge Road Trade Park, Weymouth, Dorset DT4 9TJ, UK T: 07794 913 925 E: jurassiclocks@gmail.com W: www.jurassiclocks.co.uk	✓	✓	✓	✓	
Southern Security Services Ltd [000507], Unit 5, The Glenmore Centre, Fancy Road, Poole, Bournemouth, Dorset BH12 4FB, UK T: 01202 765 948 E: info@southernsecurityservices.co.uk W: www.southernsecurityservices.co.uk	✓	✓	✓	✓	✓
The New Forest Locksmith Limited [003907], 17a Hurn Way, Christchurch, Dorset BH23 2NT, UK T: 07967 774 999 E: alex@newforestlocksmith.com W: www.newforestlocksmith.com		✓	✓		
Wessex Locksmiths Ltd [002707], 5 Abbotsbury Road, Weymouth, Dorset DT4 0AD, UK T: 01305 761 047 E: info@wessexlocksmiths.co.uk W: www.wessexlocksmiths.co.uk	✓	✓	✓	✓	
DURHAM					
Cathedral Lock & Safe Services [002534], 11A Beechburn Industrial Estate, Prospect Road, Crook, Durham DL15 8RA, UK T: 01388 764 141 E: classld@hotmail.com W: www.classlimited.com	✓	✓	✓	✓	✓
MJS Locksmiths [003908], Unit 10, Red Barnes way, Darlington, Durham DL1 2RR, UK T: 07841 384 283 E: marc@mjslocksmiths.co.uk W: www.mjslocksmiths.co.uk		✓	✓	✓	✓
DYFED					
LJP Locksmiths [003902], Bow Street, Glanceiro, Llandre, Aberystwyth, Dyfed SY24 5BS, UK T: 07712 430 459 E: info@ljp-locksmith.co.uk W: www.ljp-locksmith.co.uk		✓	✓	✓	✓
EAST SUSSEX					
Armoury Security + Fire [001781], 342 Seaside, Eastbourne, East Sussex BN22 7RJ, UK T: 01323 725 190 E: info@armoury.biz W: www.armoury.biz/commercial-security/emergency-locksmiths-eastbourne-east-sussex	✓	✓	✓		✓
Dockerills (Brighton) Ltd [001699], 3a, 3b, 3c, Church Street, Brighton, East Sussex BN1 1UJ, UK T: 01273 607 434 E: counter@dockerills.co.uk W: www.dockerills.co.uk		✓	✓	✓	
Haines Security Ltd [003310], 76 St James Street, Brighton, East Sussex BN2 1PA, UK T: 01273 697 799 E: haineswalton@aol.com W: www.brightonlocks.co.uk	✓	✓	✓	✓	✓
J D Lock & Safe [001415], Unit 7 Commercial Mews North, Commercial Road, Eastbourne, East Sussex BN21 3XF, UK T: 01323 431 598 E: info@jdlockandsafe.co.uk W: www.jdlockandsafe.co.uk			✓	✓	
Masters Lock & Safe [002967], 9 McWilliam Road, Woodingdean, Brighton, East Sussex BN2 6BE, UK T: 07757 572 269 E: info@masterslockandsafe.co.uk W: www.masterslockandsafe.co.uk		✓	✓		✓
SKS Security [003127], Unit 10, Horsted Square, Bellbrook Ind Estate, Uckfield, East Sussex TN22 1QG, UK T: 0845 241 0071 E: sales@sksssecurity.co.uk W: www.sksssecurity.co.uk		✓			✓
Titanium Locksmiths Ltd [003926], Unit 6, Platform Business Centre, Haywood Way, Hastings, East Sussex TN35 4FB, UK T: 01424 400 095 E: info@titanium-locksmiths.co.uk W: www.titanium-locksmiths.co.uk		✓	✓	✓	✓
EAST YORKSHIRE					
A B Rooms & Son Ltd [002972], 52-54 Abbey Street, Hull, East Yorkshire HU9 1LQ, UK T: 01482 320 260 E: helpdesk@abrooms.co.uk W: www.abrooms.co.uk	✓	✓	✓		✓
BC Master Locksmiths [003909], 6 Lombardy Close, Hull, East Yorkshire HU5 5FB, UK T: 01482 329 901 E: bcmasterlocksmith@gmail.com W: www.bcmasterlocksmiths.co.uk		✓	✓		✓



COMPANY DETAILS	RETAIL	MECHANICAL OR ELECTRICAL ACCESS CONTROL	SAFE SERVICES	AUTO SERVICES	24 HOUR SERVICE
EDINBURGH					
Lockstar Lock & Key Company [003671], 101 Dundas Street, Edinburgh EH3 6SD, UK T: 0131 258 0909 E: info@lockstarlocks.com W: www.lockstarlocks.com	✓	✓	✓		✓
ESSEX					
Accredited Locksmith Services Ltd [001993], 2 Sparelease Hill, Loughton, Essex IG10 1BT, UK T: 020 8508 1150 E: david@accredited-locksmith-services.co.uk W: www.accredited-locksmith-services.co.uk		✓	✓		
Acorn Security Locksmiths Ltd T/A Keyhole Kates [001313], 6 Rowallen Parade, Green Lane, Dagenham, Essex RM8 1XU, UK T: 020 8983 8194 E: info@keyholekates.co.uk W: www.keyholekates.co.uk	✓	✓	✓	✓	✓
Adlocks Locksmiths Ltd [003935], 13 the Green, Hatfield Peverel, Chelmsford, Essex CM3 2JH, UK T: 07376 249 965 E: info@adlocks.co.uk W: www.adlocks.co.uk		✓			
Brentwood Lock and Safe [003410], 133A Ongar Road, Brentwood, Essex CM15 9DL, UK T: 01277 264 364 E: sales@brentwoodlock.co.uk W: www.brentwoodlock.co.uk	✓	✓	✓	✓	✓
Brights Locksmiths [002630], 41 Alexandra Street, Southend-On-Sea, Essex SS1 1BW, UK T: 01702 346 274 E: info@brightsgroup.com W: www.brights-locksmiths.co.uk	✓	✓	✓	✓	
Chelmsford Lock & Safe Co [002030], 6 Hamlet Road, Chelmsford, Essex CM2 0EU, UK T: 01245 352 564 E: clsc@blueyonder.co.uk W: www.locksmithchelmsford.co.uk		✓	✓	✓	✓
Chelmsford Master Locksmiths [000737], Unit 1, Eckersley Road Industrial Estate, Victoria Road, Chelmsford, Essex CM1 1SL, UK T: 01245 350 815 E: chelmsfordml@btconnect.com W: www.chelmsfordmasterlocksmiths.co.uk	✓	✓	✓	✓	✓
DES Locksmiths [001498], Unit 11 Estuary House, Thamesview 130 Business Park, Fenttiman Road, Canvey Island, Essex SS8 0EQ, UK T: 01268 511 785 E: info@deslocks.co.uk W: www.deslocks.co.uk	✓	✓			
Fairfax Locksmiths [003940], 339 Pettits Lane North, Romford, Essex RM1 4PH, UK T: 07515 313 738 E: steve@fairfaxlocks.co.uk W: www.fairfaxlocks.co.uk			✓		✓
Fast Key Services Ltd [003904], Unit 3 Pilot Close, Fulmar Way, Wickford, Essex SS11 8YW, UK T: 01268 562 592 E: tradecounter@fastkeys.co.uk W: www.fastkeys.co.uk	✓	✓	✓	✓	
InstaLock [003942], Belhouse Avenue, Aveley, South Ockendon, Essex RM15 4DA, UK T: 07710 609 983 E: adam@instalockessex.co.uk W: www.instalockessex.co.uk		✓	✓	✓	✓
KAT Locksmiths [001488], 386 London Road, Hadleigh, Essex SS7 2DA, UK T: 01702 554 456 E: katlocksmiths@gmail.com W: www.katlocksmiths.co.uk	✓	✓	✓	✓	✓
Keyway Lock Services [000904], 181 London Road, Grays, Essex RM17 5YP, UK T: 01375 382 687 E: info@keywaylocks.co.uk W: www.keywaylocks.co.uk	✓	✓	✓	✓	
Krypto Security [000350], Unit 6 Knight House, Lenthall Road, Loughton, Essex IG10 3UD, UK T: 020 8556 1000 E: brianm@kryptosecurity.net W: www.kryptosecurity.co.uk	✓	✓	✓	✓	✓
Lock Connection [003911], 10 Locke Close, Stanford-Le-Hope, Essex SS17 8RA, UK T: 07799 363 755 E: info@lock-connection.co.uk W: www.lock-connection.co.uk		✓	✓	✓	✓
Lock Market Locksmiths [003890], Litten Close, Collier Row, Romford, Essex RM5 2LG, UK T: 01708 954 849 E: info@lockmarketlocksmiths.co.uk W: www.lockmarketlocksmiths.co.uk	✓	✓		✓	
Lock Stock & Barrell [010806], 41 King Street, Saffron Walden, Essex CB10 1EU, UK T: 01799 516 663 E: saffron@lockstockuk.com W: www.lockstockuk.com	✓	✓	✓	✓	
Lock Stock & Barrell [000806], 5a Lower Street, Stansted, Essex CM24 8LN, UK T: 01279 816 464 E: eric@lockstockuk.com W: www.lockstockuk.com	✓	✓	✓	✓	
Matlocks Ltd [002310], Upminster Containers Mardyke Works, Upminster, Essex RM14 3PA, UK T: 01708 300 400 E: info@matlocks.co.uk W: www.essexvanlocks.co.uk				✓	
Nicks Locks [003945], 16 Priests Avenue, Romford, Essex RM1 4RL, UK T: 07534 208 068 E: nickslocks68@btinternet.com W: www.nickslocks.co.uk			✓		
PMA Locksmiths [003824], Dyers End, Stambourne, Halstead, Essex CO9 4NE, UK T: 07795 032 682 E: pmalocksmiths@gmail.com W: www.pmalocksmiths.co.uk		✓	✓		✓
Security Masters Limited [001990], 6 Prospect Road, Hornchurch, Essex RM11 3TZ, UK T: 01708 616 411 E: info@securitymasters.net W: www.security-masters.co.uk		✓	✓		



COMPANY DETAILS	RETAIL	MECHANICAL OR ELECTRICAL ACCESS CONTROL	SAFE SERVICES	AUTO SERVICES	24 HOUR SERVICE
SM Locksmiths [002821], 81 Eastwood Road, Rayleigh, Essex SS6 7JN, UK T: 01268 777 788 E: info@smlocksmiths.co.uk W: www.smlocksmiths.co.uk	✓	✓	✓	✓	✓
The Lock & Glass Company Limited [002824], 399 Rayleigh Road, Eastwood, Essex SS9 5JG, UK T: 0800 019 9474 E: gary@gcglassandlocks.com W: www.gcglassandlocks.com	✓	✓		✓	
TMB Locksmiths [003950], 4 High Elms, Alresford, Colchester, Essex CO7 8GU, UK T: 01206 645 039 E: info@tmblocksmiths.co.uk W: www.tmblocksmiths.co.uk			✓		✓
FIFE					
Glenrothes Locksmiths [001008], 23 Cadham Centre, Glenrothes, Fife KY7 6RU, UK T: 01592 621 554 E: glenrotheslocks@btconnect.com W: www.glenrotheslocks.co.uk	✓	✓	✓	✓	
GLOUCESTERSHIRE					
Armadillo Locksmiths [003498], 11 Gooseacre Lane, Cirencester, Gloucestershire GL7 2DS, UK T: 01285 650 211 E: chris@armadillolocksmiths.co.uk W: www.armadillolocksmiths.co.uk		✓			
Elite Safe & Security [003624], Church Lane, Hardwicke, Gloucestershire GL2 4RP, UK T: 07931 326 036 E: elitesafes@yahoo.co.uk		✓	✓		✓
Gloucester Locksmiths [001191], Unit 32 Sabre Close, Green Farm Business Park, Quedgeley, Gloucester, Gloucestershire GL2 4NZ, UK T: 01452 306 824 E: sales@gloslocks.co.uk W: www.gloucesterlocksmiths.com	✓	✓	✓	✓	✓
Just Carpentry & Locks (Locksmiths) [003370], Hatherley, Cheltenham, Gloucestershire GL51 6NZ, UK T: 01242 699 822 E: daniel@jclocks.co.uk W: www.jclocks.co.uk		✓	✓		
Stokes & Sons Security Ltd [000138], The Security Centre, 1a Gloucester Place, Cheltenham, Gloucestershire GL52 2RJ, UK T: 01242 515 465 E: keys@stokeslocksmiths.com W: www.locksmithsincheltenham.com	✓	✓	✓	✓	
HAMPSHIRE					
Advanced Locking & Locksmithing Ltd [001697], Rostron Close, West End, Southampton, Hampshire SO18 3AF, UK T: 07816 826 127 E: info@advancedlocksmiths.co.uk W: www.advancedlocksmiths.co.uk		✓	✓	✓	✓
Amberley Security [000910], 185-187 Copnor Road, Portsmouth, Hampshire PO3 5BT, UK T: 023 9270 6021 E: info@amberley-security.co.uk W: www.amberley-security.co.uk	✓	✓	✓	✓	✓
Complete Security [011164], 85 Long Lane, Holbury, Hampshire SO45 2ND, UK T: 023 8089 9076 E: martin@complete-security.co.uk W: www.complete-security.co.uk	✓	✓	✓	✓	
Complete Security [011164], 43 The Hundred, Romsey, Hampshire SO51 8GE, UK T: 01794 830 259 E: info@complete-security.co.uk W: www.complete-security.co.uk	✓	✓	✓	✓	
County Locksmiths [002882], 11 The Mall, 120 Winchester Road, Chandlers Ford, Southampton, Hampshire SO53 2QD, UK T: 023 8027 4844 E: chandlersford@countylocks.com W: www.countylocks.com	✓	✓	✓	✓	✓
County Locksmiths [002882], 389B Bitterne Road, Bitterne, Southampton, Hampshire, SO18 5RR, UK T: 023 8042 2848 E: paul@csslocksmiths.co.uk W: www.countylocks.com	✓	✓	✓	✓	
KBO Lock & Safe Ltd [002766], 187 Victoria Road, Aldershot, Hampshire GU11 1JU, UK T: 0808 254 0808 E: shop@kbolockandsafe.co.uk W: www.kbolockandsafe.co.uk	✓	✓	✓	✓	✓
MYLock Locksmiths [003886], 121 Giffard Drive, Farnborough, Hampshire GU14 8QD, UK T: 0800 211 8161 E: info@my-lock.co.uk W: www.my-lock.co.uk		✓			✓
We Are Locksmiths Ltd [003680], 6 London Road, Southampton, Hampshire SO15 2AF, UK T: 023 8033 6468 E: info@wearelocksmiths.co.uk W: www.wearelocksmiths.co.uk	✓	✓	✓		✓
HERTFORDSHIRE					
A Buckenham (Locksmiths) [002727], Unit 5b The Enterprise Centre, Cranborne Road, Potters Bar, Hertfordshire EN6 3DQ, UK T: 020 7226 8734 E: info@buckenhamlocksmiths.co.uk W: www.buckenhamlocks.co.uk	✓	✓		✓	
Aaccess Locksmiths [002664], 33 High Street, Ware, Hertfordshire SG12 9BA, UK T: 01920 469 980 E: aaccesslocks@live.co.uk W: www.aaccesslocksmiths.co.uk	✓	✓	✓		✓



COMPANY DETAILS	RETAIL	MECHANICAL OR ELECTRICAL ACCESS CONTROL	SAFE SERVICES	AUTO SERVICES	24 HOUR SERVICE
Abbey Locksmiths Ltd [003892], 54 Halsey Park, London Colney, St Albans, Hertfordshire AL2 1BH, UK T: 0800 052 0775 E: office@abbeylocks.co.uk W: www.abbeylocks.co.uk		✓	✓		✓
Active Lock Centre [003898], 63 Carve Ley, Welwyn Garden City, Hertfordshire AL7 3HL, UK T: 07973 223 770 E: jonathan.horsley@activelockcentre.co.uk W: www.activelockcentre.co.uk		✓	✓	✓	✓
Alban Locksmiths Ltd [000742], 205 Hatfield Road, St Albans, Hertfordshire AL1 4SY, UK T: 01727 839 353 E: sales@albanlocks.uk W: www.albanlocksmiths.uk	✓	✓	✓	✓	
ARC Locksmiths Ltd [003837], Unit 5 Parsons Greens Ind Est, Bolton Road, Stevenage, Hertfordshire SG1 4QG, UK T: 01438 815 854 E: arc-locksmiths@mail.com W: www.arc-locksmiths.co.uk		✓	✓	✓	✓
Barnet Lock Centre Ltd [000119], 212 High Street, Barnet, Hertfordshire EN5 5SZ, UK T: 020 8440 3218 E: sales@lockcentre.com W: www.barnetlockcentre.co.uk	✓	✓	✓		
GJ Locksmiths Ltd [001024], 9 The Broadway, Old Hatfield, Hertfordshire AL9 5BG, UK T: 01707 515 510 E: martin@gjlocksmithshatfield.co.uk W: www.gjlocksmithshatfield.co.uk	✓	✓			
Lock & Key Services [000599], 46 Market Street, Watford, Hertfordshire WD18 0PY, UK T: 01923 222 145 E: lockandkeyservices@googlemail.com W: www.lockandkeyservices.co.uk	✓	✓	✓		
Lock Stock & Barrell [020806], 2-3 Warren Place, Railway Street, Hertford, Hertfordshire SG14 1BB, UK T: 01992 500 069 E: hertford@lockstockuk.com W: www.lockstockuk.com	✓	✓	✓	✓	
Locks Stock & More [003923], 45A High Street, Buntingford, Hertfordshire SG9 9AD, UK T: 01763 448 170 E: charlie.rudge@locksstockandmore.co.uk W: www.locksstockandmore.co.uk	✓	✓	✓	✓	✓
National Lock & Safe T/A LockCo [003253], Unit 3 Faraday Close, Greenhill Crescent, Watford, Hertfordshire WD18 8SA, UK T: 01923 661 960 E: sales@nationallockandsafe.co.uk W: www.nationallockandsafe.co.uk		✓	✓		✓
P & R Locksmith Services Ltd (Branch) [012681], 1C Thoroughfare, Woodbridge, Suffolk, Hertfordshire IP12 1AA, UK T: 01394 388 131 E: info@prlocks.co.uk W: www.prlocks.co.uk	✓	✓	✓	✓	
R S Locksmiths [012628], 17 Heddon Court Parade, Cockfosters Road, Barnet, Hertfordshire EN4 0DB, UK T: 020 8449 2789 E: info@rslocksmiths.co.uk W: www.rslocksmiths.co.uk	✓	✓	✓	✓	
Safelocksmiths [003622], 119 Furzehill Road, Borehamwood, Hertfordshire WD6 2AP, UK T: 020 8207 7370 E: info@safelocksmiths.co.uk W: www.safelocksmiths.co.uk		✓	✓		✓
Tindall Security Limited [003928], Unit 3 Mead Business Centre, Mead Lane, Hertford, Hertfordshire SG13 7BJ, UK T: 01992 505 169 E: enquiries@tindallsecurity.co.uk W: www.tindallsecurity.co.uk	✓	✓	✓	✓	✓
HUDDERSFIELD					
Burton Security Limited [003893], Unit 20-28 Brockholes Industrial Park, Rock Mill Road, Holmfirth, Leeds, Huddersfield HD9 7BN, UK T: 0113 274 4627 E: enquiries@burtonsecurity.com W: www.burtonsafes.co.uk	✓	✓	✓		
ISLE OF WIGHT					
Chant Lock & Security Service [002847], 288 Gunville Road, Newport, Isle of Wight PO30 5LX, UK T: 01983 528 277 E: enquiries@chantlocksmiths.co.uk W: www.chantlocksmiths-newport.co.uk	✓	✓	✓	✓	
JERSEY					
AAA Locksmiths (2006) Ltd [002221], 7 Windsor Crescent, Val Plaisant, St Helier, Jersey JE2 4TB, UK T: 01534 878 162 E: aaalocksmiths2006Ltd@gmail.com W: www.facebook.com/aaalocksmiths2006Ltd		✓	✓	✓	✓
G4S Security Services [000376], The Security Centre, Rue Des Pres Trading Estate, Longueville Road, St Saviour, Jersey JE2 7QP, UK T: 01534 502 555 E: locksmiths@je.g4s.com W: www.g4s.com/en-gb/who-we-are/jersey/lock-smith-and-key-cutting	✓	✓	✓	✓	✓
Island Lock and Safe Co Limited [000067], 5 Beresford Street, St Helier, Jersey JE1 4HL, UK T: 01534 738 303 E: steve@ilsj.co.uk; enquiries@ilsj.co.uk W: www.ilsj.co.uk	✓	✓	✓	✓	✓



COMPANY DETAILS	RETAIL	MECHANICAL OR ELECTRICAL ACCESS CONTROL	SAFE SERVICES	AUTO SERVICES	24 HOUR SERVICE
KENT					
Al See-Cure [000979], 138 Long Lane, Bexleyheath, Kent DA7 5AH, UK T: 020 8301 3439 E: sales@alsecure.co.uk W: www.alsecure.co.uk	✓	✓	✓	✓	✓
Aston Locks Ltd [003549], 7 Baldwyns Road, Bexley, Kent DA5 2AB, UK T: 0800 1697 235 E: astonlocks@yahoo.co.uk W: www.astonlocks.co.uk/Home		✓			✓
Astra Security Systems [000391], 6/7 The Old Brewery, Buckland Road, Maidstone, Kent ME16 0DZ, UK T: 01622 672 036 E: sales@astrasecurity.co.uk W: www.astrasecurity.co.uk	✓	✓	✓		
Clubb Security [001682], 18 Chester Avenue, Tunbridge Wells, Kent TN2 4TZ, UK T: 01892 530 587 E: info@clubbsecurity.co.uk W: www.clubbsecurity.co.uk		✓	✓		
HalesLocks Ltd [003842], Days Lane, Sidcup, Kent DA15 8JS, UK T: 020 3542 2345 E: contact@haleslocks.com W: www.haleslocks.com		✓	✓		
Homeguard Lock Service Ltd [000764], 459 Bromley Road, Downham, Bromley, Kent BR1 4PH, UK T: 020 8698 4349 E: home.guard@live.co.uk W: www.homeguard-lockservice.co.uk	✓		✓	✓	
Insafe International Limited [000650], Insafe House, Decimus Park, Kingstanding Way, Tunbridge Wells, Kent TN2 3GP, UK T: 01892 533 000 E: sales@insafe.co.uk W: www.insafe.com	✓	✓	✓		✓
Invicta Security [003953], 20 School Lane, Iwade, Sittingbourne, Kent ME9 8SE, UK T: 01795 558 001 E: info@invictasecurityltd.co.uk W: www.invictasecurityltd.co.uk		✓	✓		✓
JC Locksmiths [003895], 50 Nichol Lane, Bromley, Kent BR1 4DE, UK T: 07849 191 413 E: jc.locksmiths@yahoo.co.uk W: www.jc locksmiths.com		✓	✓		✓
KLS Locks [003930], 37 Austin Road, Orpington, Kent BR5 2BT, UK T: 07830 832 759 E: barry@klslocks.com W: www.klslocks.com		✓			✓
Locks N Tools Ltd [000334], 1B Princes Ave, Dartford, Kent DA2 6NE, UK T: 01322 228 893 E: sales@locksntools.co.uk W: www.locksntools.co.uk/	✓	✓	✓	✓	
Locum Locks [002618], Lime Tree House, 15 Lime Tree Walk, Sevenoaks, Kent TN13 1YH, UK T: 01732 450 950 E: locumlocks@outlook.com W: www.locumlocks.co.uk		✓	✓		
PJC Locksmith & Security Ltd [003856], 226 Watling Street, Dartford, Kent DA2 6EW, UK T: 07966 192 168 E: pjclsmith@gmail.com W: www.pjclsmithandsecurity.co.uk		✓	✓		✓
The Key Locksmith [003884], 37 Amherst Dr, Orpington, Kent BR5 2ER, UK T: 07803 721 200 E: gcommmane@live.co.uk W: www.thekeylocksmith.co.uk			✓	✓	
The LockLab Ltd [003921], Kenwin, Orchard Road, Farnborough, Orpington, Kent BR6 7BP, UK T: 07579 760 445 E: info@locklab.co.uk W: www.locklab.co.uk					✓
LANARKSHIRE					
KG Key Services [003932], 34 Upper Mill Street, Airdrie, Lanarkshire ML6 6JJ, UK T: 0131 660 2924 E: sales@kgkeyservices.co.uk W: www.kgkeyservices.co.uk			✓	✓	✓
LANCASHIRE					
Barrowford Safe & Lock Services Ltd [000170], 4 King Edward Terrace, Gisburn Road, Barrowford, Nelson, Lancashire BB9 8NJ, UK T: 01282 617 362 E: info@barrowfordsafeandlock.co.uk W: www.barrowfordsafeandlock.co.uk	✓	✓	✓	✓	✓
Bolton Lock Company Ltd [000616], 354-360 Manchester Road, Westhoughton, Bolton, Lancashire BL5 3JT, UK T: 01942 811 186 E: locksmiths@boltonlock.co.uk W: www.boltonlock.co.uk	✓	✓	✓	✓	
Central Locksmiths [002883], 8 Kershaw St, Royton, Oldham, Lancashire OL2 5QZ, UK T: 0161 839 7977 E: sales@centrallocksmiths.co.uk W: www.centrallocksmiths.co.uk	✓	✓	✓	✓	
Hewitt Safe & Lock Seives Ltd [003113], The Vault, Moss House Lane, Much Hoole, Preston, Lancashire PR4 4TE, UK T: 07969 176 412 E: chris@hewittsafeopening.co.uk W: www.hewittsafeopening.co.uk		✓	✓		



COMPANY DETAILS	RETAIL	MECHANICAL OR ELECTRICAL ACCESS CONTROL	SAFE SERVICES	AUTO SERVICES	24 HOUR SERVICE
J.H. Blakey & Sons Security Ltd [001649], Burnley Road, Brierfield, Nelson, Lancashire BB9 5AD, UK T: 01282 613 593 E: info@jhblakey.co.uk W: www.jhblakey.co.uk	✓	✓	✓		
Kendal Security Centre Ltd [001594], Yard 97 Stricklandgate, Kendal, Lancashire LA9 4RA, UK T: 01539 729 543 E: enquiries@kendalsecurity.co.uk W: www.kendalsecurity.co.uk	✓	✓	✓		
Paladin Locksmiths [003770], 56 Inskip, Skelmersdale, Lancashire WN8 6JU, UK T: 01695 733 394 E: mark@paladinlocksmiths.co.uk W: www.paladinlocksmiths.co.uk		✓	✓	✓	✓
The Lockshop [001316], 241-243 Dickson Road, Blackpool, Lancashire FY1 2JH, UK T: 01253 623 347 E: sales@lockshopblackpool.co.uk W: www.lockshopblackpool.co.uk	✓	✓	✓	✓	✓
The Security Company (N/W) Limited [001282], 11 Weir Street, Blackburn, Lancashire BB2 2AN, UK T: 01254 677 555 E: safebreak@gmail.com W: www.safecrackers.co.uk	✓	✓	✓		✓
LEICESTERSHIRE					
All Masons Locksmiths [003609], 9 David Hobbs Rise, Market Harborough, Leicestershire LE16 7YE, UK T: 01858 680 746 E: info@allmasonslocksmiths.com W: www.allmasonslocksmiths.com		✓	✓		✓
DM Locksmiths [003937], Shepshed Rd, Hathern, Loughborough, Leicestershire LE67 4DU, UK T: 07967 256 233 E: dave@dm-locksmiths.co.uk W: www.dm-locksmiths.co.uk		✓	✓		✓
Hazlewood Locksmiths [003411], 9 Rydal Gardens, Burton Road, Ashby De La Zouch, Leicestershire LE65 1FJ, UK T: 07805 362 046 E: timh191@gmail.com W: www.hazlewoodlocksmiths.com			✓		✓
Locksafe Security [003494], 25 Oakland Road, Knighton, Leicester, Leicestershire LE2 6AN, UK T: 0116 319 4242 E: info@locksafesecurity.co.uk W: www.locksafesecurity.co.uk/leicester-locksmiths.html	✓	✓	✓	✓	✓
Morgans Locksmiths [002961], 575 Saffron Lane, Leicester, Leicestershire LE2 6UN, UK T: 0116 244 0338 E: morganslocksmith@aol.com W: www.morganslocksmiths.com	✓	✓	✓	✓	✓
Wellsecure Locksmiths Ltd [003925], Unit 54 Snow Hill, Melton Mowbray, Leicestershire LE13 1PH, UK T: 07984 314 220 E: graham@wellsecure.co.uk W: www.wellsecure.co.uk		✓	✓		✓
LINCOLNSHIRE					
Lincoln Security Ltd [000222], Unit 6, Whisby Way, Lincoln, Lincolnshire LN6 3LQ, UK T: 01522 532 038 E: info@lincolnsecurity.co.uk W: www.lincolnsecurity.co.uk	✓	✓	✓		✓
The Lock Whisperer Ltd [003560], 11 Ashton Hall Drive, Boston, Lincolnshire PE21 7TG, UK T: 07973 934 001 E: info@thelockwhispererltd.co.uk W: www.thelockwhispererltd.co.uk					
LONDON					
Alexandra Locksmiths [002809], 113 Woodland Way, Winchmore Hill, London N21 3PY, UK T: 020 8883 1555 E: paul@alexandralocksmiths.co.uk W: www.alexandralocksmiths.co.uk		✓	✓		
Associated Security Group Ltd [010024], 277 Wandsworth Bridge Road, Fulham, London SW6 2TX, UK T: 020 8669 7722 E: mike@associatedsecuritygroup.co.uk W: www.associatedsecuritygroup.co.uk	✓	✓	✓		
Associated Security Solutions [022096], Security House, 25 Addington Street, Manchester, London M4 5EU, UK T: 0161 832 2777 E: info@associatedsecurity.co.uk W: www.associatedsecurity.co.uk	✓	✓	✓		
Banham Security [041768], 233/235 Kensington High Street, Kensington, London W8 6SF, UK T: 020 7937 6035 E: kenhighst@banham.com W: www.banham.co.uk/showrooms/central-london	✓	✓	✓		✓
Banham Security [041768], 20 Thornsett Road, Earlsfield, London SW18 4EF, UK T: 020 7622 5151 E: sales@banham.com W: www.banham.co.uk/showrooms/head-office-south-london	✓	✓	✓		✓
Barrs Security (Locksmiths) UK Ltd [000285], 329 Fulham Palace Road, Fulham, London SW6 6TE, UK T: 020 7736 7668 E: info@barrssecurity-locksmiths-ltd.com W: www.barrssecurity-locksmiths-ltd.com	✓	✓	✓	✓	
Barry Bros Security [000005], 121-123 Praed Street, Paddington, London W2 1RL, UK T: 020 7262 9009 E: locksmiths@barrybros.com W: www.barrybros.com	✓	✓	✓		✓
Bartletts Key Services Ltd [001957], 43 Church Road, Hendon, London NW4 4EB, UK T: 020 8203 3781 E: info@bartletts.co W: www.bartlettskeyservices.co.uk	✓	✓	✓	✓	
Bramah Lock and Alarms Ltd [000228], 7 Goodge Place, Fitzrovia, London W1T 4SF, UK T: 020 7637 8500 E: locksmiths@bramah.co.uk W: www.bramah.co.uk	✓	✓	✓		✓
Callow Locksmiths [001162], 25 Grove Vale, East Dulwich, London SE22 8EQ, UK T: 020 8299 4737 E: info@callowlocksmiths.co.uk W: www.callow-locksmiths.co.uk	✓	✓	✓		



COMPANY DETAILS	RETAIL	MECHANICAL OR ELECTRICAL ACCESS CONTROL	SAFE SERVICES	AUTO SERVICES	24 HOUR SERVICE
Capital Locksmiths [003612], 162 Oakleigh Road North, Whetstone, London N20 0UG, UK T: 020 8361 1400 E: kevin@capital-locksmiths.co.uk W: www.capital-locksmiths.co.uk		✓	✓		✓
Court Security Ltd [001637], 9-12 St Annes Court, Soho, London W1F 0BB, UK T: 020 7734 2109 E: info@courtsecurity.co.uk W: www.courtsecurity.co.uk	✓	✓	✓		✓
Delta Security [000275], 181 Dalston Lane, Hackney, London E8 1AL, UK T: 020 8985 1855 E: sales@deltasecurity.co.uk W: www.deltasecurity.co.uk	✓	✓	✓		
Dennis Security Centre [000327], 137 – 139 Wood Street, Walthamstow, London E17 3LX, UK T: 020 8520 7450 E: info@dennissecurity.co.uk W: www.dennissecurity.co.uk	✓	✓	✓	✓	
Fortress Lock and Safe Co Ltd [000424], 107 Brixton Hill, Brixton SW2 1AA, UK T: 020 8674 6657 E: info@fortresslock.co.uk W: www.fortresslock.co.uk	✓	✓		✓	✓
Franchi Plc [012172], 278 Holloway Road, Holloway, London N7 6NE, UK T: 020 7607 2200 E: info@franchi.co.uk W: www.franchi.co.uk	✓	✓	✓	✓	
Franchi Plc [012172], 144-146 Kentish Town RD, Kentish Town, London NW1 9QB, UK T: 020 7267 3138 E: info@franchi.co.uk W: www.franchi.co.uk	✓	✓	✓	✓	
G K Locksmiths Ltd [002800], 50 Stoke Newington Church Street, Stoke Newington, London N16 0NB, UK T: 020 7254 4617 E: sales@gklocksmiths.co.uk W: www.gklocksmiths.co.uk	✓	✓	✓		
G Worrall & Son Ltd [000328], 174 Great Suffolk Street, Southwark, London SE1 1PE, UK T: 020 7403 4147 E: contact@gworralls.com W: www.gworralls.com	✓	✓	✓		
Greenford Security [000351], 107 Greenford Avenue, Hanwell, London W7 1HA, UK T: 020 8578 7995 E: gssautokeys@aol.com W: www.greenfordsecurity.co.uk	✓	✓	✓	✓	
IKS Locksmiths Ltd [003242], Office, 6 Unit E2, Queens Road, Barnet, London EN5 4DJ, UK T: 07947 426 981 E: info@ikslocksmiths.co.uk W: www.ikslocksmiths.co.uk		✓	✓		✓
Keymakers (London) Ltd [000699], 707-711 Green Lanes, Winchmore Hill, London N21 3RS, UK T: 020 8360 6464 E: keymakers@btconnect.com W: www.keymakers.co.uk	✓	✓	✓		
Lockmaster1 Ltd [003657], 28 Zangwill Road, Blackheath, London SE3 8EU, UK T: 07908 959 198 E: bill@lockmaster1.co.uk W: www.lockmaster1.co.uk		✓	✓		
London Locks Ltd [003931], 143 Bow Road, Bow, London E3 2AN, UK T: 07743 247 007 E: info@londonlocks.com W: www.londonlocks.com	✓	✓	✓	✓	
London Locksmiths Ltd [002222], 14a Wilcox Road, Vauxhall, London SW8 2UX, UK T: 020 7978 2233 E: info@londonlocksmiths.com W: www.londonlocksmiths.com	✓	✓	✓		✓
Marios Locksmiths [003872], 132 Talbot Road, Notting Hill, London W11 1JA, UK T: 020 7727 5429 E: sales@marioskeys.com W: http://marioskeys.com	✓	✓	✓		✓
Martin Lock & Safe [003871], 77 High Road, South Woodford, London E18 2QP, UK T: 020 8989 2955 E: martin@mlsafe.com W: www.mlsafe.com	✓	✓	✓		
Mobile Lock & Safe Company [000511], 227-229 Merton Road, Wandsworth, London SW18 5EB, UK T: 020 3007 6660 E: mls502550@hotmail.co.uk W: www.mlssecurity.co.uk	✓	✓	✓	✓	✓
R & R Security Services [000943], 171 South Ealing Road, Ealing, London W5 4QP, UK T: 020 8847 4404 E: info@randrsecurity.com W: www.randrsecuritylocksmiths.com	✓	✓	✓	✓	✓
R S Locksmiths [012628], 83 Russell Lane, Whetstone, London N20 0BA, UK T: 020 8362 0647 E: rob@rslocksmiths.co.uk W: www.rslocksmiths.co.uk	✓	✓	✓	✓	
Regent Locksmith [003934], 225D Randolph Avenue, Maida Vale, London W9 1NL, UK T: 07588 725 103 E: info@regentlocksmith.co.uk W: www.regentlocksmith.co.uk		✓	✓		
Securebase Ltd [001346], 112 High Road, East Finchley, London N2 9EB, UK T: 020 8442 0660 E: info@securebase.co.uk W: www.securebase.co.uk	✓	✓	✓	✓	
Sector Secure Ltd [003941], 123 The Vale, Southgate, London N14 6BA, UK T: 07766 295 551 E: keys@sectorsecure.co.uk W: https://www.sectorsecure.co.uk		✓	✓		
Secure Tech Locksmiths [003889], 95 Gordon Road, Finchley, London N3 1ER, UK T: 020 8935 5022 E: info@securetechlocksmiths.com W: www.securetechlocksmiths.com		✓	✓		✓
SLS Locksmiths Ltd [002050], Unit 17 Vale Industrial Park, 170 Rowan Road, Streatham, London SW16 5BN, UK T: 020 8777 6340 E: slslocksmiths@msn.com W: www.slslocksmiths.co.uk			✓	✓	



COMPANY DETAILS	RETAIL	MECHANICAL OR ELECTRICAL ACCESS CONTROL	SAFE SERVICES	AUTO SERVICES	24 HOUR SERVICE
SMR Locksmiths [003927], 10 Cranbourne Close, Norbury, London SW16 4NG, UK T: 020 8819 1457 E: info@smrlocksmiths.co.uk W: www.smrlocksmiths.co.uk			✓		
Two Brothers Locksmiths [002259], Unit 201, 235 Earls Court Road, Earls Court, London SW5 9FE, UK T: 07958 742 751 E: twobrotherslocksmiths@yahoo.co.uk W: www.twobrotherslocksmithslondon.co.uk		✓			✓
William Channon [000288], 45 Theobalds Road, Holborn, London WC1X 8SP, UK T: 0330 100 5313 E: hello@williamchannon.co.uk W: https://williamchannon.co.uk/	✓	✓	✓	✓	
Woodside Locksmiths Ltd [003241], 3 Frith Manor Farm Cottages, Lullington Garth, Woodside Park, North Finchley, London N12 7BS, UK T: 020 8346 4474 E: security@woodsidelocksmiths.co.uk W: www.woodsidelocksmiths.co.uk		✓	✓		
MANCHESTER					
CTML Ltd [000988], Arena Security Centre, 1 Arena Court, Mirabel St, Manchester M3 1PJ, UK T: 0161 839 0201 E: service@ctml.co.uk W: www.ctml.co.uk	✓	✓	✓		
Timpson Locksmiths Ltd [001508], Timpson House, Claverton Road, Wythenshawe, Manchester M23 9TT, UK T: 0800 470 0080 E: locksmithsupport@timpson.com W: www.timpsonsecurity.co.uk	✓	✓	✓	✓	✓
MERSEYSIDE					
Campbell & McGovern Master Locksmiths [001113], 457-459 Stanley Road, Bootle, Liverpool, Merseyside L20 5DN, UK T: 0151 922 4085 E: accounts@campbellandmcgovern.com W: www.campbellandmcgovernlocksmiths.co.uk	✓	✓	✓	✓	✓
J Beattie & Son [000600], 2 Marlborough Place, Liverpool, Merseyside L3 2BZ, UK T: 0151 236 6296 E: sales@beattieslocksmiths.co.uk		✓	✓		
J G Eckersall Locksmiths [000727], 2 Lingholme Road, St Helens, Merseyside WA10 2NS, UK T: 01744 732 256 E: service@jgeckersall.co.uk W: www.facebook.com/JGEckersall	✓	✓	✓		
John Richard Security Products (Wirral) [000630], 202a Pensby Road, Heswall, Wirral, Merseyside CH60 7RJ, UK T: 0151 342 2318 E: info@lockskeys.co.uk W: www.johnrichardlocksmiths.co.uk	✓	✓	✓		
Lock & Key Master Ltd [002613], 93 Hoylake Road, Moreton, Birkenhead, Wirral, Merseyside CH46 9PY, UK T: 0151 201 2992 E: info@lkm-online.co.uk W: www.lkm-online.co.uk	✓	✓	✓	✓	✓
Locksafe Locksmiths (NW) Ltd [003919], 20 Garden Lane, Fazakerley, Liverpool, Merseyside L9 9EB, UK T: 0151 321 4155 E: locksafelocksmiths@gmail.com W: www.locksafelocksmithsliverpool.co.uk					✓
Makesafe Ltd [000186], 34 Balls Road, Birkenhead, Wirral, Merseyside CH43 5RE, UK T: 0151 653 8404 E: make.safe@ntlbusiness.com W: www.makesafeltd.com	✓	✓	✓	✓	✓
Master Lock and Safe [002884], 23 Southbank Road, Southport, Merseyside PR8 6QJ, UK T: 01704 545 400 E: sales@masterlockandsafe.com W: www.masterlockandsafe.com	✓	✓	✓	✓	
Stanleys Security Ltd [000488], 106-114 Shakespeare Street, Southport, Merseyside PR8 5AJ, UK T: 01704 535 369 E: sales@lockandkeyworld.co.uk W: www.lockandkeyworld.co.uk	✓	✓	✓	✓	
MIDDLESEX					
Absolute Home Security [002624], Unit 11F Village Road, Enfield, Middlesex EN1 2EQ, UK T: 020 8366 9494 E: info@absolute-24hr-locksmith.co.uk W: www.ahslocksmiths247.co.uk		✓			✓
Assist Locks - Lady Locksmith [003913], 13 Crofters Close, Isleworth, Middlesex TW7 7PH, UK T: 020 8819 2717 E: karen@assistlocks.co.uk W: www.femalelocksmithwtickenham.co.uk			✓		
Barnet Lock & Security [000241], 123/125 Baker Street, Enfield, Middlesex EN1 3HA, UK T: 020 8342 0040 E: sales@barnetlock.co.uk W: www.barnetlock.co.uk	✓	✓	✓	✓	✓
Capital Lock & Safe Co Ltd [000196], 91 Lancaster Road, Enfield, Middlesex EN2 0DN, UK T: 020 8367 2775 E: sales@capitallockandsafe.co.uk W: http://capitallockandsafe.co.uk/	✓	✓	✓	✓	
Topgrade Security [002773], 11 Castle Way, Hanworth, Feltham, Middlesex TW13 7NW, UK T: 07929 743 511 E: ian@topgrade.org.uk W: www.topgradesecurity.com		✓	✓		✓



COMPANY DETAILS	RETAIL	MECHANICAL OR ELECTRICAL ACCESS CONTROL	SAFE SERVICES	AUTO SERVICES	24 HOUR SERVICE
MONMOUTHSHIRE					
Newport Locksmiths [002001], 10 Caerleon Road, Newport, Monmouthshire NP19 7BU, UK T: 01633 258 456 E: newlocks@btconnect.com W: www.newportlocksmiths.co.uk	✓	✓	✓	✓	
MORAYSHIRE					
The Moray Locksmith [003915], 79 Knockomie Gardens, Forres, Morayshire IV36 2TN, UK T: 01309 674 328 E: info@moraylocksmith.co.uk W: www.moraylocksmith.co.uk		✓		✓	
NORFOLK					
AC Leigh (Norwich) Limited [001279], 61-67 St Benedicts Street, Norwich, Norfolk NR2 4PD, UK T: 01603 216 500 E: sales@acleigh.co.uk W: www.acleigh.co.uk	✓	✓	✓		
Lock East Ltd [003943], 9 Manor Cottages, Church Road, Wretham, Thetford, Norfolk IP24 1RL, UK T: 07379 358 440 E: info@lockeast.co.uk W: www.lockeast.co.uk	✓	✓	✓	✓	✓
Magpie Security Services [000855], 73 Norfolk Street, Kings Lynn, Norfolk PE30 1AG, UK T: 01553 691 121 E: info@magpielocksmiths.co.uk W: www.magpielocksmiths.co.uk	✓	✓	✓	✓	
Pick & Fix Locksmiths [003420], 12 King Georges Avenue, Rollesby, Great Yarmouth, Norfolk NR29 5EN, UK T: 01493 718 074 E: carl543@live.co.uk W: www.pickfixlocksmiths.co.uk		✓	✓		✓
PT Lock & Safe Ltd [003924], 31 Ivy Road, Norwich, Norfolk NR5 8BF, UK T: 01603 812 613 E: admin@ptlockandsafe.co.uk W: www.ptlockandsafe.co.uk	✓	✓	✓	✓	✓
NORTH YORKSHIRE					
H E Woolley Inc Appleyard Security Ltd [002685], 1a Startforth Road, Middlesbrough, North Yorkshire TS2 1PT, UK T: 01642 247 997 E: info@appleyardsecurity.com W: www.appleyardsecurity.com		✓	✓		
Yorkshire Coast Locksmiths [002714], 2 - 8 Belle Vue Street, Filey, North Yorkshire YO14 9HY, UK T: 01723 512 217 E: shop@yorkshirecoastlocksmiths.com W: www.yorkshirecoastlocksmiths.com	✓	✓	✓	✓	✓
NORTHAMPTONSHIRE					
Benn Security Services [001026], 42 Wycliff Road, Northampton, Northamptonshire NN1 5JF, UK T: 01604 620 707 E: abaughan@bennsecurityservices.co.uk W: www.bennsecurity.co.uk	✓	✓	✓		
Fensome Locksmiths Ltd [003910], 8 Carey Road, Hackleton, Northampton, Northamptonshire NN7 2AE, UK T: 01604 661 872 E: craig@fensomelocksmiths.co.uk W: www.fensomelocksmiths.co.uk		✓	✓		✓
Rutherfords Locksmiths Ltd [000504], 27-28 Market St, Wellingborough, Northamptonshire NN8 1AT, UK T: 01933 279 812 E: tim@rutherfordsuk.com W: www.facebook.com/rutherfordsgifts	✓	✓	✓		
NORTHERN IRELAND					
Finakeys Locksmith & Key Cutting Belfast [003948], 137 Upper Lisburn Road, Finaghy, Belfast, Northern Ireland BT10 0L, UK T: 028 9099 2606 E: shannon@finakeys.com W: www.finakeys.com	✓	✓			
Portadown Locksmiths Ltd [001357], 33 West Street, Portadown, Northern Ireland BT62 3PL, UK T: 028 3835 0767 E: mail@portadownlocksmiths.co.uk W: www.portadownlocksmiths.co.uk	✓	✓	✓	✓	✓
Williams Locksmiths Ltd [003380], 12 Bow Lane East, Dublin 2, Northern Ireland D02 F584, UK T: +353 1 475 6307 E: leswilliams@jwilliamsLtd.ie W: www.williamslocksmiths.ie	✓	✓	✓	✓	✓
NORTHUMBERLAND					
Bradleys Master Locksmiths Ltd [000871], King Street, Blyth, Northumberland NE24 1LY, UK T: 01670 540 900 E: locks@bml.co.uk W: www.bradleysmasterlocksmiths.co.uk	✓	✓	✓	✓	✓
NOTTINGHAMSHIRE					
Alan Morgan Master Locksmith [003754], Unit 18, 8 Bessell Lane, Stapleford, Nottingham, Nottinghamshire NG9 7BX, UK T: 07976 272 132 E: karen@alanmorganmasterlocksmiths.co.uk W: www.alanmorganmasterlocksmiths.co.uk		✓	✓		
Grays Locksmiths Ltd [003642], 8-10 Nuthall Road, Bobbers Mill, Nottingham, Nottinghamshire NG8 5AZ, UK T: 0115 942 2315 E: andy@grayslocksmiths.org W: www.nottinghamlocksmith.org.uk	✓	✓	✓	✓	



COMPANY DETAILS	RETAIL	MECHANICAL OR ELECTRICAL ACCESS CONTROL	SAFE SERVICES	AUTO SERVICES	24 HOUR SERVICE
Halls Locksmiths Limited [000180], 88-92 Alfreton Road, Nottingham, Nottinghamshire NG7 3NN, UK T: 0115 978 0141 E: sales@hallslocksmiths.co.uk W: www.hallslocksmiths.co.uk	✓	✓	✓	✓	✓
Helmkey Locksmiths [002797], 145 Forest Road, Clipstone Village, Mansfield, Nottinghamshire NG21 9DS, UK T: 07973 441 907 E: helmkeylocks@yahoo.co.uk W: www.helmkeylocksmiths.co.uk		✓	✓		
Newark & Sherwood Locksmiths Ltd [002798], 12 Northgate, Newark, Nottinghamshire NG24 1EZ, UK T: 01636 605 909 E: nslocks@aol.com W: www.newarklocksmiths.co.uk	✓	✓	✓		
Stapletons Lock & Safe [000246], 75 Westgate, Worksop, Nottinghamshire S80 1LW, UK T: 01909 474 647 E: enquiries@stapletons-locks.co.uk W: www.stapletons-locks.co.uk	✓	✓	✓	✓	
OXFORDSHIRE					
B&B Locksmiths [002674], Oxford Office Address, Oxford, Oxfordshire OX2 9SG, UK T: 07831 451 352 E: bblocks@hotmail.co.uk W: www.bblockslocksmithsoxford.co.uk		✓	✓		✓
BMA Varsity Ltd [000214], 15 Oxford Road, Cowley, Oxford, Oxfordshire OX4 2EN, UK T: 01865 714 000 E: info@bmavarsity.co.uk W: www.bmavarsity.co.uk	✓	✓	✓	✓	✓
Bryans Lock Services Ltd [002623], 61 Wantage Road, Didcot, Oxfordshire OX11 0AE, UK T: 01865 340 138 E: info@bryanslockservices.co.uk W: www.bryanslockservices.co.uk		✓	✓		
Executive Security Locksmiths Ltd [002535], 26 Kelburne Road, Cowley, Oxford, Oxfordshire OX4 3SJ, UK T: 01865 777 999 E: sales@executive-security.co.uk W: www.executivelocksmiths.co.uk	✓	✓	✓		✓
Master Locksmith Burford [003949], 40 Hawthorn Drive, Bradwell Village, Burford, Oxfordshire OX18 4XF, UK T: 07904 892 167 E: masterlocksmithburford@yahoo.com W: www.masterlocksmithburford.co.uk	✓	✓	✓		
Thames Valley Lock and Safe [003894], Wittas House, 2 Rivers Station Lane, Witney, Oxfordshire OX28 4BH, UK T: 01865 921 180 E: d.hill@thamesvalleylockandsafe.co.uk W: www.thamesvalleylockandsafe.co.uk		✓	✓		
PERTSHIRE					
Perth Locksmiths & Security Services [000753], 12 Milne Street, Perth, Perthshire PH1 5QL, UK T: 01738 620 330 E: perthlocksmiths@icloud.com W: www.perthlocksmiths.co.uk	✓	✓	✓	✓	
SCOTLAND					
Caleylock Ltd [001709], 7 Newhaven Road, Edinburgh, Scotland EH6 5QA, UK T: 0131 553 6792 E: info@caleylock.co.uk W: www.caleylock.com	✓	✓	✓		✓
Claymore Lock & Safe Company Ltd [002107], 3 Hardgate, Haddington, Scotland EH41 3JW, UK T: 01620 829 550 E: claymorelock@gmail.com W: www.claymorelock-safe.co.uk	✓	✓	✓	✓	✓
East Kilbride Lock & Safe [001597], 4 Forth Crescent, East Kilbride, Scotland G75 8XG, UK T: 01355 249 337 E: eklockandsafe@yahoo.co.uk W: www.facebook.com/eastkilbridelocksafe	✓	✓	✓		✓
Edina Technical Company Ltd [002889], 10 Montrose Terrace, Edinburgh, Scotland EH7 5DL, UK T: 0131 332 1616 E: etclocks@aol.com W: www.etc-locks.com		✓			
Highland Locksmiths & Security Solutions [003901], Unit C, 15-17 Henderson Road, Inverness, Scotland IV1 1SN, UK T: 01463 257 879 E: locksmith@macgregorsupplies.co.uk W: www.macgregorsupplies.co.uk	✓	✓	✓		
John Mutch Locksmith Services [003843], 218 Holburn Street, Aberdeen, Scotland AB10 6DB, UK T: 07966 138 009 E: locksmith@johnmutch.com W: www.johnmutch.co.uk		✓	✓	✓	✓
Lock Shop & Security Services Ltd [002060], 205-209 Strathmore Avenue, Dundee, Scotland DD3 6SN, UK T: 01382 816 168 E: enquiries@lockshopdundee.co.uk W: www.lockshopdundee.co.uk	✓	✓	✓	✓	
The Key Centre Ltd [002404], 73 Kilwinning Road, Irvine, Scotland KA12 8SU, UK T: 0800 970 0148 E: andy@thekeycentre.co.uk W: www.thekeycentre.co.uk		✓			
SHROPSHIRE					
Locsafe Security Systems [002610], Security House, Knights Way, Battlefield Enterprise Park, Shrewsbury, Shropshire SY1 3AB, UK T: 01743 441 166 E: john@locsafeco.uk W: www.locsafeco.uk	✓	✓	✓	✓	



COMPANY DETAILS	RETAIL	MECHANICAL OR ELECTRICAL ACCESS CONTROL	SAFE SERVICES	AUTO SERVICES	24 HOUR SERVICE
SOMERSET					
AIW Key Centre Ltd [000818], Aisecome Way, Weston Super Mare, Somerset BS22 8NA, UK T: 01934 635 918 E: sales@aiwkeycentre.co.uk W: www.aiwkeycentre.co.uk	✓	✓	✓		✓
Bath Lock & Key Ltd [003156], 16 Claverton Buildings, Widcombe, Somerset BA2 4LD, UK T: 07843 433 386 E: info@bathlockandkey.co.uk W: https://bathlockandkey.co.uk	✓	✓	✓	✓	
Colin Thompson & Sons [001601], 18 Southill, West Cranmore Shepton Mallet, Somerset BA4 4QS, UK T: 01749 880 209 E: colin@lock-smiths.com W: www.lock-smiths.com	✓	✓	✓	✓	
Door Controls Direct [003322], 1 Oxford Road, Pen Mill Trading Estate, Yeovil, Somerset BA21 5HR, UK T: 01935 432 929 E: locksmiths@doorcontrolsdirect.co.uk W: www.doorcontrolsdirect.co.uk	✓	✓	✓		
GB locksmiths [002055], 4 Belle Vue lane, Bude, Somerset EX23 8BR, UK T: 01288 355 093 E: enquiries@gblocksmiths.co.uk W: www.gblocksmiths.co.uk	✓	✓	✓	✓	✓
TLS Security Systems Ltd [000676], Security House, Unit1, Acorn Business Centre, Livingston Way, Bindon Road, Taunton, Somerset TA2 6BD, UK T: 01823 323 666 E: sales@tls-security.com W: www.tlssecurity.co.uk	✓	✓	✓	✓	
SOUTH GLAMORGAN					
Cardiff Lock & Safe Co Ltd [000331], 37 Albany Road, Cardiff, South Glamorgan CF24 3LJ, UK T: 029 2049 4992 E: sales@cardifflockandsafe.co.uk W: www.cardifflockandsafe.co.uk	✓	✓	✓	✓	✓
Keymaster Security [001285], 27 Pen-Y-Lan Road, Roath, Cardiff, South Glamorgan CF24 3PG, UK T: 029 2048 6878 E: sales@keymastersecurity.co.uk W: www.keymastersecurity.co.uk	✓	✓	✓		
Mr Locks Locksmiths [003129], 40 The Shires, Marshfield, Cardiff, South Glamorgan CF3 2AZ, UK T: 0800 083 2882 E: mete.hilmi@btinternet.com W: www.locksmith-cardiff.co.uk		✓	✓		✓
PPM Locksmiths Ltd [003223], 7 Dominions Arcade, Queen Street, Cardiff, South Glamorgan CF10 2AR, UK T: 029 2023 1717 E: sales@ppmlocksmiths.com W: www.ppmlocksmiths.co.uk	✓	✓	✓	✓	✓
SOUTH YORKSHIRE					
H Harrold & Sons [000702], Security House, Moorfields, Shalesmoor, Sheffield, South Yorkshire S3 8UG, UK T: 0114 272 4742 E: info@hharrold.co.uk W: www.hharrold.co.uk	✓	✓	✓	✓	
Keyhole Services Master Locksmiths Ltd [000816], 44-46 Mill Street, Armthorpe, Doncaster, South Yorkshire DN3 3DL, UK T: 01302 833085 E: john@keyhole-services.co.uk W: www.keyhole-services.co.uk	✓	✓	✓	✓	
Metro Secure24 [003578], 15 King Avenue, Rossington, Doncaster, South Yorkshire DN11 0PF, UK T: 0800 690 6462 E: hello@metrosecure24.co.uk W: www.metrosecure24.co.uk		✓	✓		
The Duke of Locksmiths Limited [003944], 48 East Pinfold, Royston, Barnsley, South Yorkshire S71 4PB, UK T: 07745 665 170 E: locksmith@dukeoflocksmiths.co.uk W: www.dukeoflocksmiths.co.uk		✓	✓	✓	✓
STAFFORDSHIRE					
Chase Locksmiths [003917], 67 Chenet Way, Cannock, Staffordshire WS11 5RR, UK T: 07940 788 054 E: chaselocks247@gmail.com W: www.chaselocksmiths.co.uk		✓			✓
Livens Locksmiths [002841], 101 High St, Burton-on-Trent, Staffordshire DE14 1LJ, UK T: 01283 568 661 E: locksmiths@livens.co.uk W: www.livenslocks.co.uk	✓	✓	✓		
SUFFOLK					
C P W Locksmiths [000177], 1 Rope Walk, Ipswich, Suffolk IP1 1NA, UK T: 01473 213 343 E: cpw@intamail.com W: www.cpwlocksmiths.co.uk	✓	✓	✓		✓
P & R Locksmith Services [002681], Unit A, Bristol Court, Betts Ave, Martlesham Heath, Suffolk IP5 3RY, UK T: 01394 388 131 E: info@prlocks.co.uk W: www.prlocks.co.uk	✓	✓	✓	✓	
Sec2 Security Ltd [003916], Units 6 & 7 Bunting Road, Bury St Edmunds, Suffolk IP32 7BX, UK T: 01992 446 400 E: helpdesk@sec2.co.uk W: www.sec2.co.uk		✓	✓		



COMPANY DETAILS	RETAIL	MECHANICAL OR ELECTRICAL ACCESS CONTROL	SAFE SERVICES	AUTO SERVICES	24 HOUR SERVICE
SURREY					
Associated Security Group Ltd [010024], 421A Brighton Road, South Croydon, Surrey CR2 6EU, UK T: 020 8669 7722 E: martin@associatedsecuritygroup.co.uk W: www.associatedsecuritygroup.co.uk	✓	✓	✓		
Banham Security [041768], 20 Chertsey Street, Guildford, Surrey GU1 4HD, UK T: 01483 301 400 E: surrey@banham.com W: www.banham.co.uk/showrooms/south-of-england	✓	✓	✓		✓
C. P. Ryan (Locksmith and Safe Engineer) [003887], West Ewell, Epsom, Surrey KT19 9PZ, UK T: 07783 953 400 E: safecrackers@hotmail.co.uk W: www.safecrackers.net		✓	✓		
Clares Of Croydon Ltd [000026], 54 Tamworth Road, Croydon, Surrey CR0 1XW, UK T: 020 8688 7952 E: clareslocksmiths@gmail.com W: www.claresofcroydon.co.uk	✓	✓	✓		
Fidelis Security & Locksmiths [003710], Unit 7, Enterprise Estate, Moorfield Road, Guildford, Surrey GU1 1RB, UK T: 01483 506 225 E: info@fidelis-security.com W: www.fidelis-security.com	✓	✓	✓	✓	✓
Herts Security [003182], 59 Chestnut Grove, South Croydon, Surrey CR2 7LL, UK T: 07957 616 641 E: john@hertssecurity.com W: www.hertssecurity.com		✓			
JCM Locksmiths Limited [000089], 57 Surbiton Road, Kingston Upon Thames, Surrey KT1 2HG, UK T: 020 8546 1800 E: jcmlocksmiths@btconnect.com W: www.nukey.co.uk	✓	✓	✓	✓	
Lardner Locksmiths [003896], 8 Woodside Way, Croydon, Surrey CR0 7AT, UK T: 07533 253 947 E: lardnerlocksmiths@outlook.com W: www.lardnerlocksmiths.com			✓		✓
Magrath Security [000724], 41 Upper Green East, Mitcham, Surrey CR4 2PF, UK T: 020 8648 2980 E: mark@magrathsecurity.co.uk W: www.magrathsecurity.co.uk	✓	✓	✓	✓	✓
Master Cobblit [003694], Unit E, Ashley Shopping Centre, Epsom, Surrey KT18 5DB, UK T: 01372 748 156 E: info@mastercobblit.co.uk W: www.mastercobblit.co.uk	✓	✓	✓		
Master Locksmiths (London) Ltd [003390], Capital Business Centre, 22 Carlton Road, Croydon, Surrey CR2 0BS, UK T: 020 8651 4834 E: info@masterlocksmithslondon.com W: www.masterlocksmithslondon.com		✓	✓		✓
PES (Southern) Ltd [001221], 4 Castle Parade, Ewell By Pass, Epsom, Surrey KT17 2PR, UK T: 020 8393 0294 E: info@pessouthern.co.uk W: www.pessouthern.co.uk	✓	✓	✓	✓	
Securifix Lock & Safe Co Ltd [003037], Unit 5, 12 Chertsey Bridge Road, Chertsey, Surrey KT16 8LF, UK T: 020 8392 2233 E: locks@securifix.com W: www.securifix.com	✓	✓	✓		
Securing by Design Ltd [000372], The Old House, The Folly, Lightwater, Surrey GU18 5UZ, UK T: 01483 764 559 E: sales@securingbydesign.com W: www.securifyingbydesign.com		✓	✓		
Southern Lock & Safe Co Ltd [002054], Pool House, Bancroft Road, Reigate, Surrey RH2 7RP, UK T: 01737 242 414 E: mail@southernlockandsafe.co.uk W: www.southernlockandsafe.co.uk	✓	✓	✓		
The Locksmiths Shop Ltd [002719], 5 Station Way, Cheam, Surrey SM3 8SD, UK T: 020 8643 8935 E: sales@thelocksmith.co.uk W: www.thelocksmith.co.uk	✓	✓	✓	✓	
Try Security Ltd [002787], 49B Harvest Road, Englefield Green, Egham, Surrey TW20 0QT, UK T: 01784 473 225 E: info@trysecurity.co.uk W: www.trysecurity.co.uk		✓			✓
SUSSEX					
Thomas Locksmiths Ltd [001624], 97 Portland Road, Hove, Sussex BN3 5DP, UK T: 01273 773 006 E: info@thomaslocks.co.uk / paul@thomaslocks.co.uk W: www.thomaslocks.co.uk	✓	✓	✓	✓	✓
TIPPERARY					
M.D. Lock & Key [003054], Ard Gaoithe Business Park, Cashel Road, Parknascaddane, Clonmel, Tipperary Co. Tipperary, Ireland T: +353 52 612 8090 E: info@mdlockandkey.ie W: www.mdlockandkey.ie	✓	✓	✓	✓	
TYNE AND WEAR					
After A Lock & Safe Ltd [002089], 36 Cambridge Road, Choppington, Tyne & Wear NE62 5HN, UK T: 07774 495 893 E: liam.alockandsafe@gmail.com W: www.afteralockandsafe.co.uk		✓	✓		✓
A S L Master Locksmiths [000665], Tangent House, 26 Leazes Park Road, Newcastle Upon Tyne, Tyne and Wear NE1 4PG, UK T: 0191 261 9868 E: sales@aslocksmiths.co.uk W: www.aslocksmiths.co.uk	✓	✓	✓		
Crest Safe & Vault Ltd [003126], 1-3 Church Street East, Sunderland, Tyne and Wear SR1 2B, UK E: tracy@crestsafes.co.uk W: www.crestsafes.co.uk	✓		✓		



COMPANY DETAILS	RETAIL	MECHANICAL OR ELECTRICAL ACCESS CONTROL	SAFE SERVICES	AUTO SERVICES	24 HOUR SERVICE
Harrison & Son Ltd [000786], 715 Durham Road, Lowfell, Gateshead, Tyne & Wear NE9 5NB, UK T: 0191 482 2444 E: harrisonlocksmiths@btconnect.com W: www.harrisonandsonmasterlocksmiths.co.uk	✓	✓		✓	✓
Lockwise Ltd [000453], Border Road, Wallsend, Tyne and Wear NE28 6RX, UK T: 0191 263 0003 E: jim@lockwise.co.uk W: www.lockwise.co.uk	✓	✓	✓	✓	
NLS Security Ltd [000398], Fort House, 173 West Road, Newcastle Upon Tyne, Tyne and Wear NE15 6PQ, UK T: 0191 238 6000 E: info@nlssecurity.co.uk W: www.nlssecurity.co.uk	✓	✓	✓	✓	✓
WARWICKSHIRE					
Alcester Locks Ltd [000678], Unit 12, 34 Tything Road, Alcester, Warwickshire B49 6ES, UK T: 01789 762 450 E: sales@alcesterlocks.co.uk W: www.alcesterlocks.co.uk	✓	✓	✓	✓	
WEST GLAMORGAN					
Neners Master Locksmiths [000574], 80 Gower Road, Sketty Cross, Swansea, West Glamorgan SA2 9BZ, UK T: 01792 290 141 E: info@neners.co.uk W: www.neners-locksmiths.com	✓	✓	✓	✓	
Swansea Timber & Plywood Co Ltd T/A Lock-Tech [003111], 57-60 Oxford Street, Swansea, West Glamorgan SA1 3JD, UK T: 01792 720 249 E: locksmiths@lock-tech.co.uk W: www.lock-tech.co.uk	✓	✓	✓		
WEST MIDLANDS					
24-7 Locks Ltd [003595], 3 Bath Walk, Balsall Heath, Birmingham, West Midlands B12 9RH, UK T: 0121 769 0724 E: info@24-7locks.com W: www.24-7locksmiths.net		✓	✓		
A Morris Locksmith [002051], 151B Evesham Road, Redditch, West Midlands B97 5EJ, UK T: 01527 401 800 E: lockshop@morris mica.co.uk W: www.amorrislocksmiths.co.uk	✓	✓	✓	✓	
Armasafe Locksmiths [002710], 140 Norton Lane, Tidbury Green, Solihull, West Midlands B90 1QT, UK T: 0121 744 2950 E: armasafe@btinternet.com W: www.armsafe.co.uk		✓	✓	✓	
C & T Locksmiths Ltd [000861], 123 Flaxley Road, Stechford, Birmingham, West Midlands B33 9HQ, UK T: 0121 783 0442 E: info@ctlocksmiths.co.uk W: www.ctlocksmiths.co.uk	✓	✓	✓	✓	✓
CraftLock Ltd [003903], 46 Kew Gardens, Yardley, Birmingham, West Midlands B33 8UU, UK T: 07548 989 151 E: service@craftlock.co.uk W: www.craftlock.co.uk					
Doorfit Products Limited [001283], Ickneild House, Heaton Street, Birmingham, West Midlands B18 5BA, UK T: 0121 523 4171 E: info@doorfit.co.uk W: www.doorfit.co.uk/locksmith-service	✓	✓			
Eyden Locksmiths Ltd [001869], 42-44 Wallace Road, Radford, Coventry, West Midlands CV6 2LX, UK T: 024 7633 2524 E: bookings@eydens.co.uk W: www.eydens.co.uk	✓	✓	✓	✓	✓
Edwards Locksmiths & Security [003208], 106 Cofton Road, West Heath, Birmingham, West Midlands B31 3QR, UK T: 07814 054 636 E: mark@edwardslocksmiths.co.uk W: www.edwardslocksmiths.co.uk		✓	✓		
Global Security Group Ltd [001858], Sussex House, High Street, Amblecote, Stourbridge, West Midlands DY8 4BU, UK T: 01384 440 228 E: kevin@globalsecuritygroup.co.uk W: www.globalsecuritygroup.co.uk	✓	✓	✓		
Speedy Locksmith Birmingham [003951], 895 Queslett Road, Birmingham, West Midlands B43 7DT, UK T: 07466 428 611 E: valyuk2000@yahoo.co.uk W: www.locksmith-birmingham.co.uk					✓
Tactical Transponder Technology Ltd [003550], 1 Devon Way, Longbridge, Birmingham, West Midlands B31 2TS, UK T: 0121 459 8722 E: rbunn@vehicle101.co.uk W: www.carsandkeys.co.uk		✓	✓	✓	✓
WEST SUSSEX					
Cissbury Master Locksmiths [003042], 45 Pelham Road, Worthing, West Sussex BN13 1JB, UK T: 01903 207 614 E: cissburymasterlocksmiths@gmail.com W: www.facebook.com/people/cissbury-master-locksmiths/100063605376946		✓	✓		
Leadbeater Locks [003500], Unit 10 Jubilee Estate, Foundry Lane, Horsham, West Sussex RH13 5UE, UK T: 01403 264 205 E: martin@leadbeaterlocks.com W: www.leadbeaterlocks.com	✓	✓	✓	✓	
Lock Assist Ltd [002590], The Fire and Security Shop, 1 Eastern Road, Haywards Heath, West Sussex RH16 3NG, UK T: 01444 244 344 E: help@lockassist.co.uk W: www.lockassist.co.uk	✓	✓	✓		✓



COMPANY DETAILS	RETAIL	MECHANICAL OR ELECTRICAL ACCESS CONTROL	SAFE SERVICES	AUTO SERVICES	24 HOUR SERVICE
WEST YORKSHIRE					
Access Mobile Locksmith [003938], 4 Brentwood Close, Soothill, Batley, West Yorkshire WF17 6NF, UK T: 07745 522 929 E: kev@accessmobilelocksmith.co.uk W: www.accessmobilelocksmith.co.uk		✓	✓		
Associated Security Solutions Ltd [002096], Adamant House, Duncombe Street, Bradford, West Yorkshire BD8 9AJ, UK T: 01274 543 322 E: info@associatedsecurity.co.uk W: www.associatedsecurity.co.uk	✓	✓	✓		
All Safe & Secure Ltd [002779], All Safe & Secure Ltd, Leeds, West Yorkshire LS12 1EL, UK T: 0113 244 6621 E: allsafeandsecure@aol.com W: www.allsafeandsecure.co.uk		✓	✓		
Calder Security Ltd [000134], Unit 2B, Roundwood Industrial Estate, Wakefield, West Yorkshire WF5 9SQ, UK T: 01924 371 941 E: simon@caldersecurity.co.uk W: www.caldersecurity.co.uk	✓	✓	✓	✓	✓
CH Wood Security [000906], 221 Wakefield Road, Bradford, West Yorkshire BD4 7PE, UK T: 01274 725 072 E: info@woodsecurity.co.uk W: www.woodsecurity.co.uk	✓	✓	✓	✓	✓
Harfords Security Ltd [000723], 16 Nelson Street, Dewsbury, West Yorkshire WF13 1NA, UK T: 01924 467 269 E: Info@harfordssecurity.co.uk W: www.harfordssecurity.co.uk	✓	✓	✓	✓	
Lemon Locksmith & Security [003933], 50 Ring Road, Middleton, Leeds, West Yorkshire LS10 4AX, UK T: 07721 876 571 E: theleedslocksmith@gmail.com W: www.lemonlocksmith.co.uk			✓		✓
MB Lock and Security Supplies [001250], 42/44 Burley Road, Leeds, West Yorkshire LS3 1JX, UK T: 0113 245 9559 E: info@mb-locks.co.uk W: www.mb-locks.co.uk	✓	✓	✓		
WILTSHIRE					
Avon Security Ltd [002680], 21 Salisbury Street, Amesbury, Wiltshire SP4 7AW, UK T: 01980 626 000 E: info@avonsecurity.net W: www.avonsecurity.net	✓	✓	✓	✓	
Emergency Security Services Ltd [000942], Unit 2270C Elgin Industrial Estate, Dunbeath Road, Swindon, Wiltshire SN2 8EA, UK T: 01793 525 433 E: sales@ess-swindon.co.uk W: www.ess-swindon.co.uk	✓	✓	✓	✓	✓
JP Locksmith Services [000408], 128 Queens Drive, Swindon, Wiltshire SN3 1AN, UK T: 07796 951 002 E: pwinyard@hotmail.com W: www.lockswindon.com		✓	✓		✓
WORCESTERSHIRE					
Principal Security Ltd [003391], Unit 5, Kingfisher Business Park, Arthur Street, Lakeside, Redditch, Worcestershire B98 8LG, UK T: 0800 228 9420 E: principalsecurity247@gmail.com W: www.principalsecurity.co.uk		✓	✓		✓
Severn Valley Lock & Safe [000537], 9-10 Comberton Road, Kidderminster, Worcestershire DY10 1UA, UK T: 01562 861 771 E: karl@severnlocks.co.uk W: www.severnlocks.co.uk	✓	✓	✓	✓	
YORKSHIRE					
Auto Locksmith Bradford [003952], 190 Westgate, Bradford, Yorkshire BD1 3AB, UK T: 07427 324 953 E: autolocksmithb786@gmail.com W: www.whiteabbeyautolocksmith.co.uk				✓	
Motorkeys Auto Locksmiths [003625], 275 Elland Road, Leeds, Yorkshire LS11 8TU, UK T: 07940 757 717 E: vehiclelocksmith@msn.com W: https://www.carkeysleeds.co.uk				✓	
The Yorkshire Lock and Door Man [002626], Unity Business Centre, 26 Roundhay Road, Leeds, Yorkshire LS7 1AB, UK T: 0113 293 3777 E: info@thelockanddoorman.co.uk W: www.thelockanddoorman.co.uk		✓	✓		



CHOOSE AN MLA APPROVED LOCKSMITH.



Trustworthy
VETTED

The only way for locksmiths to get standard Criminal Record checks (DBS) is through MLA membership.



Highly skilled
QUALIFIED

All our Approved Companies employ at least 1 Qualified Master Locksmith who's passed the MLA Qualification - an Ofqual regulated ABBE Level 4 Certificate in General Locksmithing Skills .



Professional
INSPECTED

To ensure high standards, quality workmanship and customer satisfaction.



**Secure your home.
Protect your world.**

**FIND AN MLA APPROVED
LOCKSMITH.
Visit locksmiths.co.uk**





AFFILIATE MEMBER COMPANY PROFILES.

DISTRIBUTORS

Alpro Architectural Hardware

41 Harwell Road, Nuffield Industrial Estate,
Poole BH17 0BD, UK

T: 01202 676 262

E: info@alpro.co.uk

W: www.alpro.co.uk

Alpro Architectural Hardware is an independent supplier of mechanical and electro-mechanical door hardware and access control systems, specialising in the UK commercial aluminium OEM market and access control environment. Alpro provides next day delivery across its range with technical, installation, and project specification support.

Autowave

Clifton Avenue, Long Eaton,
Nottingham NG10 2GA, UK

T: 0115 837 7972

E: ravi@autowave.co.uk

W: www.autowave.co.uk

Autowave, UK's leading aftermarket auto locksmith equipment and supplies distributor. We are the UK distributor for OBDStar, XTool, BossComm, ACDP, Lonsdor, Auto-XT, CGDI and Xhorse.

Burton Security Limited

Units 20-28 Brockholes Business Park,
Brockholes, Holmfirth HD9 7BN, UK

T: 01484 663 388

E: enquiries@burtonsecurity.com

W: www.burtonsafes.co.uk

Burton Security is a supplier and installer of physical security products. We specialise in safes, key safes, gun cabinets, vaults, security doors, window security, security walling and panic rooms. We have been serving and supporting the locksmith trade for 35 years.

CHASE HARDWARE LTD

Unit 18 Bramshall Industrial Estate,
Stone Road, Bramshall, Uttoxeter,
Staffordshire ST14 8TD, UK

T: 01889 598 630

E: sales@chase-hardware.co.uk

W: www.chase-hardware.co.uk

Chase Hardware has been one of the UK's leading importers, distributors and manufacturers of architectural ironmongery, general hardware and security products for the past 40 years.

Davenport Burgess

47 Wednesfield Road, Willenhall WV13 1AL,
UK

T: 01902 366 448

E: sales@davenport-burgess.com

W: www.davenport-burgess.com

Davenport-Burgess is the home of the HD key and the UK's leading specialist suppliers of key blanks and related accessories, hardware, key cutting equipment and tools. We distribute nationwide to the key cutting, hardware and locksmith trades. In addition, we offer technical support from our head office and visits from our local Area Sales Managers.

Hickleys Ltd

Castle Street, Taunton TA1 4AU, UK

T: 01823 328 532

E: sales@hickleys.com

W: www.hickleys.com

For more information, please visit our website.

Italian Locking Systems (ILS) Ltd

Unit B9 Lowfields Close,
Lowfields Business Park, Elland,
Halifax HX5 9DX, UK

T: 01422 324 883

E: info@ils.org.uk

W: www.ils.org.uk

ILS is the UK's largest distributor of Cisa container padlocks. We specialise in container padlocks, roller shutter locks, bullet locks and housings, combination padlocks, high-security chains, key safe boxes and van door locks. We stock Cisa, Prefer, Facchinetti, Squire and Bulldog. We supply UK-wide, next day delivery on many products.

KAPdiagnostics.Com Ltd

KAP HQ, 12 Barlow Street,
Rochdale OL16 1TG, UK

E: info@kapdiagnostics.com

W: www.kapdiagnostics.com

KAPdiagnostics is the largest global distributor of the Abrites AVDI and next generation auto diagnostics equipment. KAP specialises in business to business technical support solutions, with our team of industry leading diagnostics experts and a custom built training centre; providing the complete aftercare solution.



Lockey Digital UK Ltd

Unit 6 Saxon Way Business Centre,
Melbourn, Royston SG8 6DN, UK

T: 01763 245 245

E: enquiries@lockeydigital.co.uk

W: www.lockeydigital.co.uk

Van Guard is a proud British manufacturer of high-quality and innovative aftermarket van storage and security solutions. Van Guard's ULTI Lock van security range is comprised of hooklocks, deadlocks, slamlocks, slamhandles, ford replacement locks, handle shields, loom guards, anti-peel brackets and internal and external shielding.

Lockey Digital UK Ltd

Unit 6 Saxon Way Business Centre,
Melbourn, Royston SG8 6DN, UK

T: 01763 245 245

E: enquiries@lockeydigital.co.uk

W: www.lockeydigital.co.uk

With 42 years' experience as distributors of the Lockey Digital brand of mechanical digital door locks, invented and manufactured at our factory in Japan, since 1982. The Lockey Digital range has evolved over the years, we have many variations of keyless digital door locks, gate locks, key safes, cabinet, locker locks and to compliment, a quality range of Lockey Gate Closer's. Quality and reliability continues to be in the forefront of both our products, customer service and support. We are here to help.

**M.P. Smith & Co.Ltd.**

Waterside Mill, Bank Street,
Brighouse HD6 1BD, UK
T: 01484 401 301

E: paul.newman@mpsmithandco.com
W: www.securithardware.com /
www.mpsmithandco.com

One of the UK's largest importers and distributors of architectural hardware, locks and ironmongery. Our range of over 4500 products is available throughout the UK, ROI and Europe from our 50,000 sq ft warehouse in Brighouse, UK. We pride ourselves in quality products, a near 100% stock availability and a quality delivery of service.

Nigel Waters Hardware Ltd

Unit 8 Pitt Street, Denton Enterprise Centre,
Manchester M36 6PT, UK

T: 0161 285 9701

E: sales@nwhardware.co.uk
W: www.nwhardware.co.uk

Nigel Waters Hardware Ltd established itself over the last 16 years as the one-stop shop for all your specialist locksmith window and door security needs, backed up by that all important aspect for the working locksmith – fantastic customer service, support, and technical knowledge.

Paton Security Products Ltd

Unit 14 Manor Farm Industrial Estate,
Poplar Road, Stretford M32 9AN, UK
T: 0161 865 5055

E: info@patonsecurity.co.uk
W: www.patonsecurity.co.uk

Established in 2003, we are a family run business offering locksmiths a one-stop shop for a comprehensive range of padlocks, hasps, euro/oval cylinders, mortice locks and UPVC gearboxes for securing internal/external doors, gates, windows and outbuildings. Our range also includes locksmith tools such as euro/oval snap bars and HSSTCT drill bits.

Prestige Products

70 Beaulieu Drive, Stone Cross, Pevensey,
East Sussex BN24 5DN, UK
T: 0845 241 9111

E: steve@prestige-products.co.uk
W: www.guardyourmail.com

Prestige Products first released the Mail/HomeGUARD products in 2008. These products have now become one of the most recognised fire resistant letterbox security products in the UK. Ideal products for protection against arson attack (petrol, fireworks, other ignition sources), anti-social behaviour attacks or just increased security to premises.

**RTR Services**

Unit 14b, Wakes Hall Business Centre,
Colchester Road, Wakes Colne,
Essex CO6 2DY, UK

T: 01787 221 666

E: sales@rtrsolutions.co.uk
W: www.rtrsolutions.co.uk

RTR Services specialise in automatic and manual doors and associated products including door operators, locks, cylinders and access control. We are trusted by our customers to provide great service, full technical support and a wide range, all at competitive prices that help you add value and generate profitable growth opportunities.

Safelock Systems Ltd.

342 West Barnes Lane, Motspur Park,
Surrey KT3 6NB, UK

T: 020 8949 1005

E: sales@safelocksystems.com
W: www.safelocksystems.co.uk

Safelock Systems Ltd. is a security trade supplier of high-security locks for safes and vaults, stocking a range of products from leading manufacturers. Safe locks are graded according to EN1300, and are tested fully during lock programming, a service provided as standard along with unparalleled technical support for trade customers.

Securikey Ltd

PO Box 18, Aldershot GU12 4SL, UK

T: 01252 311 888

E: enquiries@securikey.co.uk
W: www.securikey.co.uk

Securikey has been a trusted partner to many UK companies and institutions, supplying a comprehensive range of innovative safety and security products which meet even the most demanding of environments and specifications. Products include safes certified to EN14450 and EN1143, master lock safes and padlocks and key control systems approved by SBD.

Sentinel Locks c/o Credit Card Keys Ltd

Lightning Works, Birmingham Road,
Birmingham B48 7AL, UK

T: 0121 445 4551

E: mark@cckeys.co.uk
W: www.cckeys.co.uk

Accessories for indoor and outdoor key safe solutions provide innovative security and access for buildings and vehicles protecting your most precious possessions. With over 30 years' of manufacturing and development experience, we pride ourselves on quality components and excellent customer service. We are currently looking for wholesalers/outlets.

Shaw Security

The Gable, 5A Beaconsfield Road,
London BR1 2BL, UK

T: 020 8313 3535

E: ian@shawsecurity.co.uk

MANUFACTURERS**ABLOY****Abloy UK**

Portobello Works, School Street,
Willenhall WV13 3PW, UK

T: 01902 364 500

E: info@abloy.co.uk
W: www.abloy.co.uk

Abloy is the UK's leading expert on high-quality door locking and functionality, with a rich heritage in producing the world's most trusted access control hardware. As a pioneer in the industry with a history of innovation, Abloy offers solutions that are secure, robust, easy to use and feature the latest technological developments.



ABUS (UK) LTD

Unit 30, Portishead Business Park,
Old Mill Road, Portishead, Bristol BS20 7BX,
UK

T: 0117 204 7000

E: info@abus-uk.com

W: www.abus.com

ABUS are a global manufacturer and supplier of innovative security and safety solutions. We have developed high-quality, German-manufactured products since 1924. We offer a wide range of solutions comprising cylinder locking systems, padlocks, masterkey systems, CCTV, smart home, access control and mobile security solutions.

Access 2 Ltd

35 North Tyne Industrial Estate,
Long Benton NE12 9SZ, UK

T: 0191 215 0530

E: enquiries@access2.com

W: www.access2.com

Access 2 specialises in manufacturing bespoke master key systems with market-leading lead times. Our products ensure the security and safety of people and property worldwide. As an ISO 9001:2015 accredited company, Access 2 was founded with a commitment to delivering exceptional product solutions and unparalleled service.

Allegion (UK) Ltd

35 Rocky Lane, Aston B6 5RQ, UK

T: 0330 8080 617

E: contactuk@allegion.com

W: www.allegion.com

Allegion UK specialises in hardware solutions from door closers and exit devices to door furniture, and locks.

Amadeo Systems Ltd

20 North Audley Street, London W1K 6WE,
UK

T: 020 8064 1461

E: uk@amadeo.com

W: www.amadeo.com

Amadeo continues to shape the future of the lock industry. To inspire the industry with our innovative products and solutions, take security technology to new heights, and contribute significantly to global security. At Amadeo, we go 'Beyond Access.' We've developed a network of trusted distributors who echo our commitment to providing solutions.

ANCHOR LÅS AB

Köpmangatan 1, SE-633 56 Eskilstuna,
Sweden

T: +46 16 125 280

E: info@anchorlas.se

W: www.anchorlas.com

ANCHOR LÅS AB, Swedish quality since 1930. A leader in certified padlocks and fittings. EN 12320 CEN Grade 2 up to EN 12320 CEN Grade 6. For more information, please visit our website: www.anchorlas.com.

Apeecs Consult Ltd

Unit 4, Navigation Point, Golds Hill Way,
Tipton DY4 0PY, UK

T: 020 7349 9888

E: nik@apecs.co.uk

W: www.apecs.co.uk

APECS was established in 1991 and over the past 30 years, it has steadily grown to secure a leading position in the global marketplace, we specialise in designing and manufacturing high-quality cylinders of all applications. Our product portfolio ranges from entry-level six pin euros to our TS007 3 Star and Sold Secure Diamond cylinder.

Archibald Kenrick & Sons Limited

Union Street, West Bromwich B70 6DB, UK

T: 0121 500 3266

E: msmith@kenricks.co.uk

W: www.kenricks.co.uk

Kenrick is a leading developer and supplier of hardware products for PVCu, aluminium and timber windows and doors. With a range of tested products, which includes the Excalibur multi-point locking system, the four-point Centurion system and the Easifit and Espagnolette locking systems, Kenrick delivers hardware solutions that meet consumer needs.

Banham Patent Locks Ltd

20 Thornsett Road, Earlsfield,
London SW18 4EF, UK

T: 020 7622 5151

E: sales@banham.com

W: www.banham.com

For more information, please visit our website.

BETA Tools UK Ltd

Unit D, Horton Enterprise Park,
Hortonwood 50, Telford TF1 7GZ, UK

T: 01952 677 977

E: mark.pearson@beta-tools.com

W: www.beta-tools.com

Beta UK & Ireland is a subsidiary of Beta Utensili the European leader in the production of tools and workshop equipment for professional mechanics, industrial maintenance and self-repair engineers. The wide product range (30 families and over 15,000 items) is constantly updated to promptly respond to the challenges of the global market.

BLACK LIMITED

Avenida Da Liberdade, No 40, 1-A,
Lisbon, P-120 145, Portugal

T: 07531 323 552

E: mark@black.inc

W: www.black.inc

For more information, please visit our website.

Borg Locks LTD

9 Upminster Trading Park, Warley Street,
Upminster, London RM14 3PJ, UK

T: 01708 225 700

E: sales@borglocks.com

W: www.borglocks.com

For more information, please visit our website.

Bramah Security Equipment Ltd

19 Danes Road, Romford, Essex RM7 0HL,
UK

T: 020 7637 8500

E: lock.sales@bramah.co.uk

W: www.bramah.co.uk

Bramah manufacture and distribute from Romford, Essex – the Bramah lock range, the Rola window and door lock range, the compact mortice lock range from Chubb Custodial and the Kickstop range of London and Birmingham Bars, lock guards and anti thrust plates. All products are available through our leading lock wholesalers. Trade visits welcome.

Brisant Secure Ltd

2-3 Staincliffe Mill Yard, Halifax Road,
Dewsbury WF13 4AW, UK

T: 01924 410 200

E: sales@brisant-secure.com

W: www.brisant-secure.com

Brisant has redefined security with Ultion one star, three star and three star plus locks and padlocks. Ultion NUKI (smarter locking for UK homes). Two Star security handles. Sweet door furniture – a contemporary design with a 20 year anti-corrosion guarantee. Launched in 2022, Ultion KeyTag works with Apple Find My so you will never lose your keys again.

Burg-Wächter UK Ltd.

Eurocam Technology Park, Chase Way,
Bradford BD5 8HW, UK

T: 01274 395 333

E: ukcs@burg.biz

W: www.uk.burg.biz

Burg-Wächter is a global manufacturer of security products. In 2020, Burg-Wächter celebrated 100 years of manufacturing quality products with a century of German expertise. Sister brand Sterling offer a comprehensive choice of affordable door and window security. Together, the Sterling and Burg-Wächter brands provide a complete security solution.

Camlock Systems Ltd

3 Park View, Compton Industrial Estate,
Eastbourne BN23 6QE, UK

T: 01323 410 996

E: sales@camlock.com

W: www.camlock.com

For more information, please visit our website.



CARLISLE BRASS

Carlisle Brass Ltd

Parkhouse Road, Carlisle CA3 0JU, UK

T: 01254 274 100

E: rstow@carlislebrass.com

W: www.carlislebrass.com

Established in 1986, Carlisle Brass is a long-standing designer, manufacturer and distributor of architectural ironmongery. We are ISO 9001:2015 and ISO 14001:2015 accredited and our experienced team is made up of RegAI and DipGAI qualified team members, as well as three UK Fire Door Inspection Scheme diploma holder (DipFD).

CES Security Solutions Ltd

Unit 6, Northpoint Business Estate, Enterprise Close, Rochester, Kent ME2 4LX, UK

T: 01634 713 369

For more information, please visit our website.

Codelocks Ltd

Albury Way, Greenham Business, Park,

Newbury RG19 6HW, UK

T: 01635 239 645

E: sales@codelocks.co.uk

W: www.codelocks.com

Founded in 1991, Codelocks design and distribute a wide range of access control solutions for both commercial and domestic use. Products include stylish push-button mechanical and electronic digital door locks, KitLock locker locks and integrated solutions utilising Codelocks NetCode® Technology. Convenience is at the heart of all our products.

DOM-UK Ltd

Unit 12 Cleton Street Business Park,

Cleton Street, Tipton DY4 7TR, UK

T: 0121 569 7790

E: jerome.denis@dom-uk.co.uk

W: www.ronis-dom.co.uk

For more information, please visit our website.

dormakaba UK Ltd

Wilbury Way, Hitchin SG4 0AB, UK

T: 01462 477 600

E: info.gb@dormakaba.com

W: www.dormakaba.co.uk

dormakaba UK and Ireland supplies access security systems for all kinds of rooms and buildings. We have a comprehensive range of cylinders, padlocks, keys, locks, and door furniture which offers premium design quality for build longevity and compliance. Our locks and cylinders are of the highest quality for all your security needs.

Easthouse Electronics Technology B.V.

Binckhorstlaan 36 M4-20,

NL-2516 BE The Hague, Netherlands

T: +31 707 770 036

E: info@easthouse.net

W: www.easthouse.net/eu

Easthouse offers a wide range of electronic safe locks for gun safes, home safes and commercial safes. Locks with SwingBolt, motorised DeadBolt, manually operated DeadBolt, SpringBolt and StrikeBolt are available. Our products are certified in accordance with the EN1300 (VdS, SBSC, A2P) and UL listed.

ERA

Valiant Way, Coven, Wolverhampton,

West Midlands WV9 5GB, UK

T: 01922 490 000

E: lashae.munroe@erahomesecurity.com

W: www.eraeverywhere.com

ERA has been designing and manufacturing locks since 1838. Based in the heart of the West Midlands, fabricators, installers, locksmiths and police authorities have looked to ERA as security experts for years. From trusted window and door security products to the latest in smart-home solutions, ERA has a vast product range to fulfil all needs.

Federal Lock CO., LTD.

E: federal@federallock.com.tw

W: www.federallock.com.tw

For more information, please visit our website.

GJ Locks Ltd

22 Carn Wen, Broadlands,

Bridgend CF31 5BW, UK

T: 07870 282 553

E: info@gjlocks.co.uk

W: www.gjlocks.co.uk

For more information, please visit our website.

Guardian Lock & Engineering Co Ltd

Imperial Works, Wednesfield Road,

Willenhall WV13 1AL, UK

T: 01902 635 964

E: sales@imperiallocks.co.uk

W: www.imperiallocks.co.uk

For more information, please visit our website.

GUNNEBO SAFE STORAGE UK LTD

The Gate House, Ashdown Business Park,

Michael Way, Maresfield,

East Sussex TN22 2DU, UK

T: 01902 455 111

E: karolina.nowicka@gunnebo.com

W: www.gunnebo.com

For more information, please visit our website.

Henry Squire & Sons Ltd

Unit 2, Mercury, Hilton Cross Business Park,

Cannock Road, Featherstone,

Wolverhampton WV10 7QZ, UK

T: 01902 308 050

E: info@henry-squire.co.uk

W: www.squirelocks.co.uk

Squire has a great British history carried down through eight generations, resilient through revolutions, world wars and epidemics. Squire builds on 245 years of lock making excellence and innovation, providing consumers and businesses with security products from the strongest padlocks, to the smartest access control solutions.

Hydan Safes Ltd

1-3 Church Street East, Sunderland,

Tyne and Wear SR1 2BB, UK

T: 0191 565 3121

E: hello@hydansafes.com

W: www.hydansafes.com

Hydan Safes are a manufacturer and supplier of quality underfloor safes to the trade network. Hydan Safes have redesigned and engineered a high-quality product range and are now the go-to company for all floor safes. Our safe doors and bodies will also interchange with Churchill products produced pre-2008, please contact us for more information.



Kasp Security

CK House, Glan Y Don Industrial Estate,

Pwllheli LL53 5LH, UK

T: 01758 701 070

E: sales@cki.uk.com

W: www.kaspsecurity.co.uk

Kasp Security specialises in precision-engineered locks and security products made from superior materials for strength and reliability. With robust padlocks, secure key safes, and durable cables and chains, Kasp caters to personal and professional needs, offering innovative, trusted solutions for asset protection at competitive prices.

La Industrial Cerrajera S.A

Urkizuaran, 10, E-48230 Elorrio,

Bizkaia, Spain

E: liza@lince.com

W: www.lince.com

For more information, please visit our website.



Lockdecoders

12D Armstrong Court,
North Seaton Industrial Estate,
Ashington NE63 0YB, UK

T: 01322 407 790

E: sales@lockdecoders.com

W: www.lockdecoders.com

UK main distributors of Miracle key machines, MiraClone Plus and SPVG diagnostic equipment. Also a major distributor of Magic engravers and laser engravers. Spares, service and product training.



Locks 4 Vans

Unit C4 Imperial Business Estate,
West Mill, Gravesend DA11 0DL, UK

T: 01474 560 077

E: sales@locks4vans.co.uk

W: www.locks4vans.co.uk

Your 'go-to' supplier for automotive locking and shielding solutions, L4V has the widest range of products available in the industry. We are also the only supplier that offers key blanks and pinning kits so that you can service our range. Would you like to learn how to fit our award-winning products? Check out the MLA Van Lock-Fitting Course!

Loxta Hardware

1-4 Enterprise Way, Liverpool Road,
Burnley BB12 6LT, UK

T: 01282 902 135

E: sales@loxta.co.uk

W: www.loxta.co.uk

Loxta Hardware have been designing and manufacturing premium door and window hardware for over 35 years. Our product range covers handles suitable for domestic and commercial use, manufactured from Stainless Steel, Aero Grade Aluminium and Premium Brass, suited to match different lock requirements. Call or WhatsApp us on 01282 902 135 for more info.

M & C Protect BV

Aalsbergen 20, NL-6942 SE Didam,
Gelderland, Netherlands

T: +31 316 292 881

E: orders@m-c.eu

W: www.m-c.eu

M&C, from the Netherlands, with more than 40 years of experience in the field of burglary prevention and security solutions, designs, develops and supplies cylinders, locks and door fittings. Our core business revolves around our unique modular cylinders. Our own designed products are distributed worldwide and protected by multiple patents.

Master Key Systems MKS Ltd

Unit 5A Merryhills Enterprise Park,
Park Lane, Wolverhampton WV10 9TJ, UK

T: 01902 737 672

E: sales@masterkeysystems.co.uk

W: www.masterkeysystems.co.uk

A family business, established in 1994, with experience designing and manufacturing high-quality door cylinder locking systems used for commercial, industrial, healthcare, education and throughout sectors such as care homes and HMO's to schools and large complex academies. We are specialists in creating Master Key Systems to suit your individual requirements.

Master Lock Europe

M11 Buisness Link, Unit 26 Parsonage Lane,
Stanstead CM24 8GF, UK

T: 01787 222 027

E: jskermer@mlack.com

W: www.masterlock.com

For more information, please visit our website.

Mighton Products Ltd

Hinxton Grange, Hinxton,
Safron Walden CB10 1RG, UK

T: 01223 497 097

E: kate@mighton.co.uk

W: www.mightonproducts.com

Established in 1983, Mighton Products is a family-owned business based in Cambridgeshire. The company was initially formed by Mike Derham, to supply nylon sash pulleys, cord, and sash weights to the joinery industry. Since then the company has added casement window products, door hardware and more recently it's smart home security range, Avia.

Mottura Serrature Spa

Strada Antica Di Francia 34,
I-10057 Sant Ambrogio, Italy

T: +39 011 934 3111

E: piero.cavallero@mottura.it

W: www.mottura.it

Manufacturer of high-security cylinders, home and hotel safes, mechanical and electromechanical locks for metal – steel doors and wooden doors as well as locking systems for garage doors.

Mul-T-Lock (UK)

C/o Assa Abloy, Portabello Works,
School Street, Willenhall WV13 3PW, UK

T: 01902 364 200

E: enquiries@mul-t-lock.co.uk

W: www.mul-t-lock.co.uk

Mul-T-Lock is a world leader in the development and manufacturing of patented high-security mechanical, electromechanical, and electronic access control systems for a multitude of industries and applications, including those for residential, automotive, and small to large multi-access environments with stricter security regulations.

Parmaco Metal Injection Molding AG

Fischingerstrasse 75, CH-8376 Fischingen,
Thurgau, Switzerland

T: 0141 237 9247

E: hcampbell@parmaco.com

W: www.parmaco.com

Parmaco Metal Injection Molding AG, based in Fischingen, Switzerland, has led the MIM industry since 1992. As the top Swiss subcontractor, Parmaco specialises in MIM and microMIM components, delivering tailored solutions for industries like locks and security through decades of expertise and exclusive focus on MIM technology.

Phoenix Safe Company Ltd

Apex House, No. 1 Orrell Mount,
Liverpool L20 6NS, UK

T: 0151 944 6444

E: info@phoenixsafe.co.uk

W: www.phoenixsafe.co.uk

Phoenix Safe Company are world leaders in the manufacture and distribution of state of the art safes and security products. 90% of orders are dispatched the day we receive them. Our safes are independently tested to prestigious standards where possible. We offer high levels of customer service, extensive technical advice and an on the road sales team.

Pyronix Limited

Pyronix House, Braithwell Way, Hellaby,
Rotherham, South Yorkshire S66 8QY, UK

T: 01709 700 100

E: marketing@pyronix.com

W: www.pyronix.com/uk

Pyronix is a market-leading designer and manufacturer of innovative alarm products and technologies. Focused on cloud-based security platforms, we advance interconnected intrusion and video systems to deliver solutions that protect people, property and assets whilst generating business growth opportunities and recurring revenue for installers.

Rainer Security Products Ltd

Unit B6 Rudford Industrial Estate, Ford,
Arundel BN18 0BF, UK

T: 01903 732 211

E: sales@rainersecurity.co.uk

W: www.rainersecurity.co.uk

Exclusive suppliers of the Arrow / Medeco SFIC Interchangeable Core Master Key System and associated locking products. Medeco's XT Electromechanical Locking System is a fully approved 'Inspired Business Partner' for Salto's full range of Access Control equipment.



MLA EXPO

2025

TELFORD INTERNATIONAL CENTRE

17 - 19 OCTOBER

Europe's largest locksmith exhibition



**DIAMOND
SPONSOR**

DORIX

**GOLD
SPONSOR**

DORMAKABA

**THE
GARAGE
SPONSOR**

**LOCKS
4 VANS**

**GALA
DINNER
SPONSOR**

CODELOCKS

**GALA
DINNER
CHARITY**

**ANDY'S
MAN CLUB**

REGISTER FOR YOUR FREE TICKET

OR VISIT: locksmiths.yarringtonevents.co.uk



/mlaexpo



/mlaexpo



/mlaexpo



/mlaexpo



Interested in sponsorship?

Just one package remaining
email: admin@locksmiths.co.uk



Robust UK Ltd

Robust UK Ltd, Coaldale Road,
Lymedale Business Park,
Newcastle-under-Lyme,
Staffordshire ST5 9QX, UK
T: 01782 592 900
E: sales@robust-uk.com
W: www.robust-uk.com

Robust is the UK's leading manufacturer of steel door solutions, offering a wide range of products for use in the industrial and commercial sectors. With fire, security, glazed and vented doors available, all made-to-order to a variety of specifications and certifications, you can be sure of a high-quality solution whatever your requirements.

Safehome Limited

Main Street, Hull, East Yorkshire HU2 0LF, UK
T: 01482 753 283
E: info@sashstop.co.uk
W: www.sashstop.co.uk

Safehome Limited is a UK manufacturer of additional security and repair products for doors and windows, via our brands; SASHSTOP – an innovative (patented) security product that works independently from any existing locking mechanism, and also TORCHGUARD – a range of protection/repair plates for doors and frames, and other uPVC repair products.

SALTO Systems Ltd

Unit 1 The Court, Holywell Business Park,
Northfield Road, Southam,
Warwickshire CV47 0FG, UK
T: 01926 811 979
E: s.alvarez@saltosystems.com
W: www.saltosystems.com

SALTO Systems' stand-alone, cloud-based and mobile smart access control solutions set new standards in security, manageability and flexibility that bring real-world benefits to virtually any door and building type.

Serrature Meroni S.P.A

Serrature Meroni S.P.A, Via Valsorda, SP40,
Inverigo, I-22044 Como, Italy
T: +39 031 694 301
E: contab@serme.it
W: www.serraturemeroni.it
For more information, please visit our website.

Silca & Advanced Diagnostics Ltd

Unit 6, Eastboro Fields,
Hemdale Business Park,
Nuneaton CV11 6GL, UK
T: 01293 531 134
E: lee.young@silca.it
W: www.silca.biz
For more information, please visit our website.

SMP Security Solutions Limited

Halesfield 24, Telford TF7 4NZ, UK
T: 01952 585 673
E: sales@smpsecurity.co.uk
W: www.smpsecurity.co.uk

SMP Security is one of the few remaining safe manufacturers in Shropshire, the West Midlands, and the UK. We take pride in producing high-security solutions, with safes available up to Grade 7. All our products are rigorously designed and tested to ensure compliance with EN1143-1 and EN14450 standards.

Souber Tools Ltd

Unit 4, Millennium Court, Buildwas Road,
Neston CH64 3UZ, UK
T: 0151 353 1199
E: info@soubertools.com
W: www.soubertools.com
Locksmith tool manufacturer.

Surelock McGill Ltd

26 The Business Centre, Molly Millars Lane,
Wokingham RG41 2QY, UK
T: 0118 977 2525
E: groupmarketing@surelock.co.uk
W: www.surelockmcgillgroup.com

Surelock McGill is a family owned organisation, designing, engineering and manufacturing high-performance security solutions for over 60 years. Our focus has always been to design high-quality, durable and robust products that provide resistance against physical security, fire, ballistic, and blast threats.

The Avocet Hardware Group Ltd

Brookfoot Mills, Elland Road,
Brighouse HD6 2RW, UK
T: 01484 725 600
E: dpurvis@avocet-hardware.co.uk
W: www.abs-secure.co.uk

Elevate security for any client with ABS High Security Locks. 40-plus years providing locksmiths with premium ABS high-security locking systems. Unmatched peace of mind for residential, commercial and industrial needs. Exceptional customer support, every step of the way. Working with our trade partners to deliver exceptional security solutions.

The Jackloc Company Ltd

Alma Park, Woodway Lane,
Claybrooke Parva, Lutterworth LE17 5BH, UK
T: 01455 220 616
E: eric.collins@jackloc.com
W: www.jackloc.com

Jackloc is the supplier of the original cable window restrictor. All products are manufactured in the UK, and are independently UKAS laboratory tested to BS EN 13126 and BS EN 14351. All products are supplied with Grade 4 security screws. Our Titan product is Sold Secure approved, the only window restrictor to have both security and safety tests.



Van Guard Accessories Ltd

Exeter Airport Business Park,
Fair Oak Close, Exeter, Devon EX5 2UL, UK
T: 01392 368 351
W: www.van-guard.co.uk

Van Guard is a proud British manufacturer of high-quality and innovative aftermarket van storage and security solutions. Van Guard's ULTILock van security range is comprised of hooklocks, deadlocks, slamlocks, Ford replacement locks, handle shields, loom guards, anti-peel brackets and internal and external shielding.

Warrior Doors Ltd

Unit 4, Kings Road Industrial Estate,
Kings Road, Tyseley B11 2AX, UK
T: 0121 706 8400
E: zoe.booth@warriordoors.co.uk
W: www.warriordoors.co.uk

Warrior Doors creates elite high-security and communal entrance doors with stainless steel frames and specialist glazing, balancing safety, aesthetics, and light. Ideal against vandalism and break-ins, our communal doors safeguard buildings. Our high-security doors effectively prevent armed robberies, particularly at jewellers and luxury shops.

Yale UK

School Street, Willenhall WV13 3PW, UK
T: 0845 302 4765
E: info@yale.co.uk
W: www.yale.co.uk

Yale Door and Window Solutions offers specifiers, fabricators, and installers a comprehensive choice of door and window hardware, backed by technical excellence and support.

Zoo Hardware

Unit B, Dukes Drive, Kingmoor Park North,
Carlisle CA6 4SH, UK
T: 01228 673 501
E: zooaccounts@zoo-hardware.co.uk
W: www.zoohardware.co.uk

Zoo Hardware are designers and suppliers of the finest quality architectural door hardware, including: door handles, knobs, locks, hinges, door closers, signage, accessories and more. Every item is selected for its quality and value for money, and we are confident in our belief that we can offer high-quality products at the most competitive prices.



WHOLESALERS



3D GROUP

Unit 2, Core 27, Evo Park,
Little Oak Drive,
Sherwood Business Park, Annesley,
Nottingham NG15 0EB, UK

T: 0115 941 5333

E: enquiries@3dgroupuk.com

W: www.3dgroupuk.com

At 3D Group, we provide high-quality auto locksmith parts and tools across Europe. Our website is easy to navigate for fast ordering and delivery.

Aldridge Security Ltd

Unit H, Redfern Park Way,
Birmingham B11 2BF, UK

T: 020 3007 6060

E: sales@aldrigedsecurity.co.uk

W: www.aldrigedsecurity.co.uk

Aldridge is a private, family-owned and run security wholesaler, the largest in the UK and Ireland with over 75 years experience in the industry. With an excess of 25,000 different products in stock from over 290 brands, we are also amongst Evva & Silca's largest distributors in the world and the exclusive distributor of Asec Security products.

D & E Architectural Hardware Ltd

17 Royce Road, Carr Road Industrial Estate,
Peterborough PE1 5YB, UK

T: 01733 896 123

E: sales@dande.co.uk

W: www.dande.co.uk

Wholesalers of locks and hardware. Extensive range of multi-point, narrow stile, DIN and UK locks with handles to suit. SAG / SSF Narrowstile and DIN Std Locks. HELM Sliding Systems. KWS Architectural Hardware. NITTO closing systems NHN Door Closers. PEDRET Door Viewers. GROOM Door Closers, Controls and Smoke Ventilation. LILOBEX Spring Hinges. Breuer & Schmitz (BSW) Hinges. Socona Door Chains and Restrictors. OLDA Automatic Flushbolts. Menova Window Restrictors. DRUMM Security Escutcheons. IBFM and APC.

Duffells

Unit 3 Commerce Park, 19 Commerce Way,
Croydon CR0 4YL, UK

T: 020 8662 4010

E: sales@duffells.co.uk

W: www.duffells.com

Established in 1954, Duffells has become the UK's leading supplier of replacement door and window parts to trade businesses all across the UK. We stock over 20,000 products on our shelves from over 250 brands, available on same-day dispatch, we focus on getting you the parts you need when you need them.

Handle Trade Ltd

147 Midland Road, Royston,
Barnsley S71 4BY, UK

T: 01226 952 031

E: sales@handletrade.co.uk

Chubb safes
Trusted the world over.

190 YEARS
STRONG



Insafe International Limited

Insafe House, Decimus Park,
Kindstanding Way, Tunbridge Wells,
Kent TN2 3GP, UK

T: 01892 533 000

E: sales.uk@insafe.co.uk

W: www.insafe.com

Insafe is one of the UK's leading independent safe providers as well as the sole UK distributor of Chubb safes. The acquisition of Guardian Safes and a factory in Wolverhampton helped the development of a range of safes to protect cash and valuables in homes, business and commerce.

Chubb safes

Trusted the world over.

HOMEVAULT
S2 & S2 PLUS

CASH £4,000
VALUABLES £40,000





JMA UK

Unit 2, Canalside, Northbridge Road,
Berkhamsted HP4 1EG, UK

T: 01442 291 400

E: sales@jma-uk.co.uk

W: www.jma-uk.co.uk

Quality, range and availability have enabled JMA to become Europe's number one key blank producer. With an in-depth range of products we are a single source solution for retail, mobile locksmiths and key cutters. We provide an excellent customer experience, along with comprehensive technical support, reliable next day delivery and competitive pricing.



Keyprint Security Ltd

45 Assembly Street,
Edinburgh EH6 7BQ, UK

T: 0131 555 0909

E: nagib@keyprint.co.uk

W: www.keyprint.co.uk

Keyprint is a well-established company and a leading supplier to the locksmith, architectural ironmonger, hardware, key cutting, security and OEM trade with more than 40 years' of experience. Our business has been built over the years with excellent relationships, service and knowledge of the products that we supply to our customers.

M Marcus Ltd

Unit 7, Narrowboat Way, Dudley DY2 0XQ,
UK

T: 01384 457 900

E: neil@m-marcus.com

W: www.m-marcus.com

One of the UK's leading suppliers of architectural ironmongery. Over the years, through partnerships with our distributors, we have established strong and distinctive brands and now offer a diverse range of stylish, innovative products which include door handles and window accessories, security products, and decorative electrical switch plates.

Newstar Door Controls Ltd

Unit 2 Block A,
Lion Business Park Dering Way, Gravesend,
Kent DA12 2DN, UK

T: 01474 353 111

E: maria@new-star.co.uk

W: www.new-star.co.uk

Newstar Door Controls Ltd, founded in 1990, are suppliers to the architectural ironmongery and locksmith industries. We offer a wide range of products which, if in stock, are available for next working day delivery. We offer all our locksmiths free delivery on orders over £75.00. Our friendly sales team are on hand to offer a great customer service.

Nigel Rose Limited

Unit A3a, Rose Business Estate,
Marlow Bottom, Marlow,
Buckinghamshire SL7 3ND, UK

T: 01494 444 884

E: info@lockwholesale.co.uk

W: www.lockwholesale.co.uk

The locksmith wholesaler who works for you the locksmith. With over 40 years experience we supply next day delivery on security products, locksmiths tools, rotary burrs, drill bits and more found at www.lockwholesale.co.uk. We offer in-house repining services for all levels of cylinders and padlocks, keyed alike and master keyed.

NORTH EAST LOCK & KEY CO LTD

31 Harvey Close, Crowther Industrial,
Sunderland, Tyne & Wear NE38 0AB, UK

T: 0191 416 1843

E: scott.walton@nelockandkey.co.uk

W: www.nelockandkey.co.uk

Replacement multipoint lock, gearboxes, cylinders, handles, key blanks and architectural ironmongery. With over 250 brands. Dispatched for next day delivery across the UK.

NW Keys Ltd

The Old Fire Station, 51 Strand Road, Bootle,
Liverpool, Merseyside L20 4BB, UK

T: 0151 922 1325

E: sales@nwkeys.co.uk

W: www.nwkeys.co.uk

NW Keys Ltd are suppliers of auto-remotes (genuine and aftermarket) Silca, RST and Keyline key blanks, accessories, key machinery, Burg/Sterling hardware (the complete range) and locksmith tools. Established in 1980 our companies online WEB presence and unique van sales/delivery service provide a very efficient national/international all round supply of quality products.



Oliveston Ltd

Moss Bridge House, Moss Bridge Road,
Rochdale OL16 5EA, UK

T: 0330 223 3446

E: sales@lock50.co.uk

W: www.lock50.co.uk

Lock50 offers the world's first JLR key tool that eliminates the requirement for module replacements and streamlines key generation with speed and efficiency. From seamless key generation to unique features like alarm deactivation to 24-plus year JLR Vehicles and support for spare and all-keys-lost programming. Easy to use and requires minimal support to operate.

Q-Locks Ltd

Unit 3 Gateway Mews, Bounds Green,
London N11 2UT, UK

T: 020 8368 5933

E: sales@q-locks.co.uk

W: www.q-locks.co.uk

Q-Locks Ltd are the UK agent for Ankerslot bv and Australian Lock Company PTY, supplying high-quality bespoke master keyed systems. We also distribute the Enfield and Federal padlock ranges.

Sichern Hardware Ltd

Unit 4a, Neptune Road, Harrow HA1 4HX,
UK

T: 020 8426 0900

E: shakul@sichern.co.uk

W: www.sichern.co.uk

Sichern Hardware is a privately owned importer, exporter, and distributor of high-quality, fully tested products for trade professionals. Our product range includes security door and window locks, architectural ironmongery, door furniture, builders/gate ironmongery, hinges, and more, all at competitive rates for your business and project needs.

TVL Security

38 Horndon Industrial Park, West Horndon,
Brentwood CM13 3XL, UK

T: 01277 814 994

E: divya.patel@tvl-group.co.uk

W: www.tvl-group.co.uk

TVL is the UK's premier supplier of vehicle security products with a large product portfolio globally available in the aftermarket and factory-fit options from vehicle manufacturers. Our security solutions can preserve the most vulnerable part of the vehicle or repair damage inexpensively and securely with easy fitting for locksmiths and installers.



LOCK 50 JLR TECHNICAL TOOL

Introducing the world's first technical key tool to program keys without module replacement.

Lock50

Features:

- Immune to updates.
- Immobiliser bypass.
- Advanced diagnostics.
- Advanced programming.
- Designed for 2010-2025+
- No VIN or Inventory reqd.
- No module replacements.
- Alarm OFF 2025+ models.

CONTACT



www.lock50.co.uk



0330 2233446



UAP Limited

Orbital 60, Dumers Lane, Bury BL9 9UE, UK
T: 0161 796 7268
E: sales@uapcorporate.com
W: www.tradelocks.co.uk

UAP is a leading door and window hardware supplier in the UK and imports top of the range supplies from around the globe. UAP brands include: Intelligent Hardware, Security Hardware, Fullex, Schlosser Technik, Locking Systems and more.

OTHER

Assa Abloy Security Solutions

School Street, Willenhall WV13 3PW, UK
T: 01902 366 911
E: helena.liddiard@assaabloy.com
W: www.assaabloysecuritysolutions.com

The global leader in access solutions. Every day, we help billions of people move through a safer, more open world with ease. From reliable home security to cutting-edge biometric technology for businesses, governments, airports, hospitals, schools and more, we touch every part of every day.

Auto Locksmiths Association

91 Rhyddings Street, Oswaldtwistle, Accrington BB5 3EY, UK
E: aaastafford@gmail.com
 For more information, please visit our website.

Blink Payment

123 Pentoville Road, London N1 9LG, UK
T: 0345 481 2178
E: partnerships@blinkpayment.co.uk
W: www.blinkpayment.co.uk

At Blink Payment, we believe payments should be quick, easy and secure. Our payment technology can help you get paid fast and securely, accepting card and open banking payments online and in person. We can offer all MLA members exclusive new rates and lower your existing costs to take payments. Get in touch today for a no-obligation quote.

Bradshaw Bennett Ltd T/A Locksure

Bradshaw Bennett Ltd, Jensen Suite, The Motorworks, Chestergate, Macclesfield, Cheshire SK11 6DU, UK
T: 01625 505 870
E: andybray@bradshaw-group.co.uk
W: www.locksure-insurance.co.uk

Providing specialist insurance for general locksmiths and auto-locksmiths. Please visit our website for a quotation.

Darwin Clayton

Darwin House, 20 Mount Ephraim Road, Tunbridge Wells, Kent TN11 1ED, UK
T: 01892 511 144
E: info@dcuk.co.uk
W: www.darwinclayton.co.uk/products/locksmith-insurance

Darwin Clayton is a specialist, multi-award winning insurance broker established in 1920. We offer MLA members specialist advice from experienced insurance professionals, tailored insurance for locksmiths including employers and public liability, products inefficacy, loss of keys and tools insurance. Discounts are available for MLA members.

Datatag ID Ltd

Waterman's House, Waterman's Court, Lotus Park, The Causeway, Staines upon Thames, Surrey TW18 3AG, UK
T: 01784 778 310
E: info@datatag.co.uk
W: www.datatag.co.uk

Datatag ID Ltd is a leading provider of forensic security marking solutions, designed to protect assets through advanced ID technologies including UHF RFID, forensic DNA, UV etching, microdots and tamper evident warning labels. Datatag ID has established itself, since 1998, as a name synonymous with security in many industries. www.datatag.co.uk

De Raat Security Products Ltd

Unit 32 Axis Park, Manasty Road, Orton Southgate, Peterborough PE2 6UP, UK
T: 0330 058 5306
E: sales@deraat.co.uk
W: www.deraat.co.uk

For more information, please visit our website.

OUTRANK

1 River Court, Middlesbrough TS2 1RT, UK
T: 01642 931 380
E: hello@outrank.co.uk
W: www.outrank.co.uk

OUTRANK is a digital marketing agency based in the North East of England, dedicated to helping locksmiths generate real leads. With expertise in SEO, PPC, and web development, we specialise in boosting online visibility for locksmiths across the UK. Currently partnering with over 400 locksmiths nationwide we know what works time and time again.

Specialised Movers

316-320 Petre Street, Sheffield, South Yorkshire S4 8LU, UK
T: 07943 275 705
E: sean@specialisedmovers.com
W: www.specialisedmovers.com

Specialised movers operate through out the UK moving safes, vault doors and machinery using fully trained staff utilising innovative equipment. If you have a problem, if no one else can help, maybe you should contact Specialised Movers.



Teamwork Locksmiths Ltd

Unit 1b Robtec House, High Street, Cleobury Mortimer DY14 8DP, UK
T: 01299 407 185
E: sophie@teamwork-uk.org
W: www.teamworklocksmiths.uk

Market leaders offering national locksmiths services to the utility sector. Specialising in all areas of right of entry warrant work, commercial, residential and RPU.

kasp
SECURITY

When only the toughest locks will do.

PADLOCKS DIAMOND

Carl Kammering International Ltd.
 ☎ +44 (0)1758 701070 ✉ sales@cki.uk.com

Scan for more information



AFFILIATE MEMBER COMPANIES INDEX OF PRODUCTS & SERVICES CATEGORIES.

ACCESS CONTROL PRODUCTS 78**ABLOY**

Sponsored by: Abloy UK

ACCESSORIES 78**NETWORKED SYSTEMS 78****STAND ALONE 78****ARCHITECTURAL IRONMONGERY 78****BIRMINGHAM BARS 78****BS 3621 / BS 8621 / BS 10621 LOCKS 78****BUILDING ACCESS CONTROL
SYSTEMS 78****BURGLAR ALARMS 79**

Sponsored by: Pyronix Limited



Highlighted by: Pyronix Limited

CABINET LOCKS 79**CABLE LOCKS 79****CAM LOCKS 79****CCTV SYSTEMS 79****CHAINS / CHAIN LOCKS 79****CONSULTANCY 79****DIGITAL MECHANICAL LOCKS /
PUSH BUTTON LOCKS 79****DISC LOCKS 79****DISTRIBUTORS 79****DOMESTIC DOOR /
WINDOW SECURITY 79****DOOR AUTOMATION 79****DOOR FURNITURE 79****DOOR CLOSERS 79****DOOR HANDLES 79****• SECURITY DOOR HANDLES 79****DOOR HINGES 79****ESCUTCHEONS 79****FINGER PROTECTORS 79****HINGES 79****LETTER PLATES 79****SPLIT SPINDLES 79****DOOR OPENING / ENTRY TOOLS 79****AUTOMOTIVE LOCK PICKS 79****• DESTRUCTIVE TOOLS 79****• BURRS 79****• DRILL BITS 79****LOCK PICKS 79****• LOCK DECODERS 79****DOOR & WINDOW JAMMERS 79****D SHACKLES / U LOCKS 80****ELECTRIC LOCKS 80****ELECTRIC STRIKES 80****ENGRAVING MACHINES 80****FRENCH DOOR SECURITY 80****GARAGE DOOR SECURITY 80****GATE CLOSERS 80****GROUND ANCHORS 80****HIGH SECURITY DOOR, WALL AND
WINDOW 80****INSTALLATION 80****MANUFACTURE 80****SUPPLY 80****INSURANCE 80****PREMISES / BUILDINGS 80****PROFESSIONAL INDEMNITY 80****PUBLIC LIABILITY 80****TOOLS AND EQUIPMENT 80****VANS 80****KEY BLANKS 80****CYLINDER 80****LEVER 80****SPECIALIST (E.G. ANTIQUE STYLE ETC.) 80****KEY CUTTING MACHINERY 80****ELECTRONIC 80****KEY PROGRAMMING DEVICES 80**

Sponsored by: 3D GROUP

LOCK CASES 80**LOCK CYLINDER PINNING KITS 80****LOCK CYLINDER PROTECTION 80****LOCK CYLINDERS 80****EURO CYLINDERS 80****INTERCHANGEABLE CYLINDERS 80****MORTICE CYLINDERS 80****OVAL CYLINDERS 80****RIM CYLINDERS 80****LONDON BARS 81****MANUFACTURERS 81****MASTER KEY SYSTEMS 81****MULTIPOINT LOCKS 81****AUTOFIRE 81****FULL STRIPS 81****GEARBOXES 81****UNIVERSAL REPLACEMENT 81****NIGHT LATCHES 81****PADLOCKS 81**Sponsored by: Italian Locking Systems
(ILS) Ltd**SAFES / SECURITY CABINETS 81**

Sponsored by: Insafe International Limited

ATM SECURITY 81**FIRE SAFES / DATA AND DOCUMENT
CABINETS 81****GRADED SAFES 81**

Sponsored by: Insafe International Limited

KEY CABINETS (COMMERCIAL) 82**KEY SAFES (DOMESTIC) 82****UNDERFLOOR SAFES 82****VAULTS 82****SECURE TOOL STORAGE 82****SHED / OUTBUILDING SECURITY 82****SMART SECURITY PRODUCTS 82****STEERING WHEEL LOCKS 82****TRANSPONDER CLONING 82****VAN SECURITY 82**

Sponsored by: TVL Security

ANTI PEEL SYSTEMS 82**DEADLOCKS 82****DRILL PROTECTION PRODUCTS 82****EXTERNAL DOOR LOCKS 82****REPLACEMENT OEM LOCKS 82****SLAMLOCKS 82****VEHICLE DOOR LOCKS 82**

Sponsored by: Van Guard Accessories Ltd

WINDOW LOCKS 82**WINDOW RESTRICTORS 82**



AFFILIATE MEMBER COMPANIES PRODUCTS & SERVICES GUIDE.

ACCESS CONTROL PRODUCTS



ACCESSORIES

Kasp Security

M

CARD READER SYSTEMS

Abloy UK

M

NETWORKED SYSTEMS

Rainer Security Products Ltd

M

STAND ALONE

Codelocks Ltd

M

Easthouse Electronics Technology B.V.

M

RTR Services

D

SALTO Systems Ltd

M

ARCHITECTURAL IRONMONGERY

Access 2 Ltd

M

Aldridge Security Ltd

W

Assa Abloy Security Solutions

O

CHASE HARDWARE LTD

D

D & E Architectural Hardware Ltd

W

Lockey Digital UK Ltd

D

M.P.Smith & Co.Ltd.

D

Newstar Door Controls Ltd

W

Sichern Hardware Ltd

W

Surelock McGill Ltd

M

The Jackloc Company Ltd

M

Zoo Hardware

M

BIRMINGHAM BARS

Bramah Security Equipment Ltd

M

BS 3621 / BS 8621 / BS 10621 LOCKS

Bramah Security Equipment Ltd

M

CHASE HARDWARE LTD

D

Duffells

W

ERA

M

Sichern Hardware Ltd

W

BUILDING ACCESS CONTROL SYSTEMS

Abloy UK

M

Amadeo Systems Ltd

M

• 6 PIN
• SUPPLIED WITH 3 KEYS

• Fit to all windows and easy to use.
• Restricts the opening of window.

SICHERN Hardware
EN
13126-5
A1:2014

• Over 1000 Key differs.
• Easily reversible mechanism by turning live bolt as suitable for inward / outward opening door & screwing main face plate.
• Available with bolt through provision for 32 to 40mm bolt through centre.
• Follower is suitable for 8mm square spindle.
• Brass Live Bolt, SS Dead Bolt, Brass Follower & Brass Key.
• Box Strike Plate.
• Live Bolt Tested for 200,000 Cycles & Dead Bolt for 50,000 Cycles.
• Operation-Latchbolt operated by lever handles, Deadbolt operated by key.

BS 3621 5 LEVER SASH LOCK (UNPICKABLE)

BS 3621 5 LEVER ROLLER SASH LOCK (AS 3K74)

BS 3621 5 LEVER DEAD LOCK (UNPICKABLE)

BS 3621 5 LEVER DEAD LOCK (AS 3G110)

BS 3621 5 LEVER DEAD LOCK (AS 3G114)

SICHERN HARDWARE LTD.
Unit 4, Potters Lane, Wednesbury
WS10 0AS (U.K.)

Call : +44 (0) 2084260900
Email : info@sichern.co.uk
Website : www.sichern.co.uk



SALTO Systems Ltd **M**
Sentinel Locks c/o Credit Card Keys Ltd **D**

BURGLAR ALARMS**CABINET LOCKS**

ANCHOR LÅS AB **M**
Codelocks Ltd **M**
Easthouse Electronics Technology B.V. **M**
Lockey Digital UK Ltd **D**

CABLE LOCKS

Kasp Security **M**

CAM LOCKS

Italian Locking Systems (ILS) Ltd **D**

CCTV SYSTEMS

ABUS (UK) LTD **M**
Pyronix Limited **M**

CHAINS / CHAIN LOCKS

ABUS (UK) LTD **M**
Henry Squire & Sons Ltd **M**

CONSULTANCY

Assa Abloy Security Solutions **O**

DIGITAL MECHANICAL LOCKS / PUSH BUTTON LOCKS

Codelocks Ltd **M**
Lockey Digital UK Ltd **D**

Parmaco Metal Injection Molding AG **M**

DISC LOCKS

ANCHOR LÅS AB **M**
Henry Squire & Sons Ltd **M**
Kasp Security **M**

DISTRIBUTORS

Alpro Architectural Hardware **D**
Assa Abloy Security Solutions **O**
M Marcus Ltd **W**
Safelock Systems Ltd. **D**

DOMESTIC DOOR / WINDOW SECURITY

Bramah Security Equipment Ltd **M**
D & E Architectural Hardware Ltd **W**
Keyprint Security Ltd **W**
Mighton Products Ltd **M**
Nigel Waters Hardware Ltd **D**
Pyronix Limited **M**
Safehome Limited **M**
The Jackloc Company Ltd **M**

DOOR AUTOMATION

Mighton Products Ltd **M**

DOOR FURNITURE**DOOR CLOSERS**

Allegion (UK) Ltd **M**
Alpro Architectural Hardware **D**
Carlisle Brass Ltd **M**
RTR Services **D**
Sichern Hardware Ltd **W**

DOOR HANDLES

Alpro Architectural Hardware **D**
Archibald Kenrick & Sons Limited **M**
Brisant Secure Ltd **M**
Carlisle Brass Ltd **M**
CHASE HARDWARE LTD **D**
Duffells **W**
ERA **M**
Loxta Hardware **M**
M & C Protect BV **M**
M Marcus Ltd **W**
M.P.Smith & Co.Ltd. **D**
Nigel Waters Hardware Ltd **D**
Zoo Hardware **M**

• SECURITY DOOR HANDLES

Mighton Products Ltd **M**
Sichern Hardware Ltd **W**

DOOR HINGES

Archibald Kenrick & Sons Limited **M**
CHASE HARDWARE LTD **D**
Surelock McGill Ltd **M**

ESCUTCHEONS

Newstar Door Controls Ltd **W**

FINGER PROTECTORS

RTR Services **D**

HINGES

Carlisle Brass Ltd **M**
ERA **M**
Loxta Hardware **M**
Sichern Hardware Ltd **W**

LETTER PLATES

Prestige Products **D**

SPLIT SPINDLES

Loxta Hardware **M**

DOOR OPENING / ENTRY TOOLS

BETA Tools UK Ltd **M**
Mul-T-Lock (UK) **M**
Nigel Rose Limited **W**
Parmaco Metal Injection Molding AG **M**
Paton Security Products Ltd **D**

AUTOMOTIVE LOCK PICKS

3D GROUP **W**
NW Keys Ltd **W**

• DESTRUCTIVE TOOLS**BURRS**

Nigel Rose Limited **W**

DRILL BITS

BETA Tools UK Ltd **M**
Parmaco Metal Injection Molding AG **M**

TCT

Paton Security Products Ltd **D**

LOCK PICKS

Autowave **D**
Keyprint Security Ltd **W**

• LOCK DECODERS

GJ Locks Ltd **M**

DOOR & WINDOW JAMMERS

Safehome Limited **M**



The Jackloc Company Ltd

M

D SHACKLES / U LOCKS

ABUS (UK) LTD

M

Henry Squire & Sons Ltd

M

ELECTRIC LOCKS

Abloy UK

M

Easthouse Electronics Technology B.V.

M

Parmaco Metal Injection Molding AG

M

UAP Limited

W

ELECTRIC STRIKES

Abloy UK

M

RTR Services

D

ENGRAVING MACHINES

Lockdecoders

M

FRENCH DOOR SECURITY

Safehome Limited

M

GARAGE DOOR SECURITY

Mottura Serrature Spa

M

GATE CLOSERS

Lockey Digital UK Ltd

D

GROUND ANCHORS

Henry Squire & Sons Ltd

M

HIGH SECURITY DOOR, WALL AND WINDOW

INSTALLATION

Warrior Doors Ltd

M

MANUFACTURE

Robust UK Ltd

M

Warrior Doors Ltd

M

SUPPLY

Robust UK Ltd

M

Warrior Doors Ltd

M

INSURANCE

PREMISES / BUILDINGS

Darwin Clayton

O

PROFESSIONAL INDEMNITY

Darwin Clayton

O

PUBLIC LIABILITY

Darwin Clayton

O

TOOLS AND EQUIPMENT

Darwin Clayton

O

VANS

Darwin Clayton

O

KEY BLANKS

CYLINDER

Aldridge Security Ltd

W

Davenport Burgess

D

JMA UK

W

M & C Protect BV

M

LEVER

Davenport Burgess

D

JMA UK

W

SPECIALIST (E.G. ANTIQUE STYLE ETC.)

Davenport Burgess

D

KEY CUTTING MACHINERY

ELECTRONIC

3D GROUP

W

Aldridge Security Ltd

W

Autowave

D

JMA UK

W

Lockdecoders

M

Mul-T-Lock (UK)

M

KEY PROGRAMMING DEVICES



3D GROUP

W

3D GROUP

W

Autowave

D

KAPdiagnostics.Com Ltd

D

Lockdecoders

M

Oliveston Ltd

W

LOCK CASES

D & E Architectural Hardware Ltd

W

LOCK CYLINDER PINNING KITS

dormakaba UK Ltd

M

LOCK CYLINDER PROTECTION

Parmaco Metal Injection Molding AG

M

LOCK CYLINDERS

EURO CYLINDERS

ABUS (UK) LTD

M

Aldridge Security Ltd

W

Amadeo Systems Ltd

M

Apecs Consult Ltd

M

Archibald Kenrick & Sons Limited

M

Brisant Secure Ltd

M

Burg-Wächter UK Ltd.

M

Davenport Burgess

D

Duffells

W

Keyprint Security Ltd

W

M & C Protect BV

M

M.P.Smith & Co.Ltd.

D

Mottura Serrature Spa

M

Newstar Door Controls Ltd

W

Nigel Rose Limited

W

Parmaco Metal Injection Molding AG

M

Paton Security Products Ltd

D

Q-Locks Ltd

W

The Avocet Hardware Group Ltd

M

UAP Limited

W

Zoo Hardware

M

INTERCHANGEABLE CYLINDERS

Rainer Security Products Ltd

M

MORTICE CYLINDERS

Allegion (UK) Ltd

M

dormakaba UK Ltd

M

OVAL CYLINDERS

Apecs Consult Ltd

M

RIM CYLINDERS

Apecs Consult Ltd

M

Davenport Burgess

D

Q-Locks Ltd

W

Key: Distributors D Manufacturers M Wholesalers W Other Affiliate Members O



LONDON BARS

Bramah Security Equipment Ltd **M**

MANUFACTURERS

Access 2 Ltd **M**
 Allegion (UK) Ltd **M**
 ANCHOR LÅS AB **M**
 M Marcus Ltd **W**
 Master Key Systems MKS Ltd **M**
 Mul-T-Lock (UK) **M**
 The Avocet Hardware Group Ltd **M**
 Yale UK **M**

MASTER KEY SYSTEMS

Access 2 Ltd **M**
 Aldridge Security Ltd **W**
 Amadeo Systems Ltd **M**
 ANCHOR LÅS AB **M**
 Bramah Security Equipment Ltd **M**
 dormakaba UK Ltd **M**
 M & C Protect BV **M**
 Master Key Systems MKS Ltd **M**
 Mottura Serrature Spa **M**
 Mul-T-Lock (UK) **M**
 Nigel Rose Limited **W**
 Q-Locks Ltd **W**
 Rainer Security Products Ltd **M**
 The Avocet Hardware Group Ltd **M**

MULTIPOINT LOCKS

AUTOFIRE

Yale UK **M**

FULL STRIPS

Duffells **W**
 Nigel Waters Hardware Ltd **D**

GEARBOXES

Duffells **W**
 Nigel Waters Hardware Ltd **D**
 UAP Limited **W**
 Yale UK **M**

UNIVERSAL REPLACEMENT

Nigel Waters Hardware Ltd **D**
 Surelock McGill Ltd **M**

NIGHT LATCHES

Newstar Door Controls Ltd **W**

PADLOCKS



Abloy UK **M**
 ABUS (UK) LTD **M**
 ANCHOR LÅS AB **M**
 Brisant Secure Ltd **M**
 Burg-Wächter UK Ltd. **M**
 dormakaba UK Ltd **M**
 Henry Squire & Sons Ltd **M**

Italian Locking Systems (ILS) Ltd

Kasp Security **D**
 M & C Protect BV **M**
 Master Key Systems MKS Ltd **M**
 Mul-T-Lock (UK) **M**
 Paton Security Products Ltd **D**
 Q-Locks Ltd **W**

SAFES / SECURITY CABINETS



Insafe International Limited **W**

ATM SECURITY

Easthouse Electronics Technology B.V. **M**

FIRE SAFES / DATA AND DOCUMENT CABINETS

De Raat Security Products Ltd **O**
 Insafe International Limited **W**
 Phoenix Safe Company Ltd **M**
 Securikey Ltd **D**
 SMP Security Solutions Limited **M**

GRADED SAFES



Burg-Wächter UK Ltd. **M**
 Burton Security Limited **D**
 De Raat Security Products Ltd **O**
 Hydan Safes Ltd **M**
Insafe International Limited **W**
 Phoenix Safe Company Ltd **M**
 Securikey Ltd **D**
 SMP Security Solutions Limited **M**

KEY CABINETS (COMMERCIAL)

BETA Tools UK Ltd **M**



SMP

MADE IN BRITAIN

LPCB

AIS Approved Safe

► CASH SAFES GRADE 0-7

► DEPOSIT SAFES

► UNDERFLOOR SAFES

► RECONDITIONED SOLUTIONS

► SECURE STORAGE CABINETS

► VAULTS & STRONGROOMS

► BESPOKE SOLUTIONS

► SECURITY DOORS

► SAFE LOCKS

E: sales@smpsecurity.co.uk | T: 01952 585 673



De Raat Security Products Ltd	O
Insafe International Limited	W
Phoenix Safe Company Ltd	M
Securikey Ltd	D
Sentinel Locks c/o Credit Card Keys Ltd	D
SMP Security Solutions Limited	M

KEY SAFES (DOMESTIC)

Insafe International Limited	W
Kasp Security	M
Lockey Digital UK Ltd	D
Sentinel Locks c/o Credit Card Keys Ltd	D

UNDERFLOOR SAFES

Hydan Safes Ltd	M
SMP Security Solutions Limited	M

VAULTS

Burton Security Limited	D
Insafe International Limited	W
SMP Security Solutions Limited	M
Warrior Doors Ltd	M

SECURE TOOL STORAGE

BETA Tools UK Ltd	M
-------------------	---

SHED / OUTBUILDING SECURITY

Pyronix Limited	M
-----------------	---

SMART SECURITY PRODUCTS

Pyronix Limited	M
-----------------	---

STEERING WHEEL LOCKS

Sentinel Locks c/o Credit Card Keys Ltd	D
-----------------------------------------	---

TRANSPONDER CLONING

NW Keys Ltd	W
-------------	---

VAN SECURITY



TVL Security	W
--------------	---

ANTI PEEL SYSTEMS

Locks 4 Vans	M
Van Guard Accessories Ltd	M

DEADLOCKS

Locks 4 Vans	M
Van Guard Accessories Ltd	M

DRILL PROTECTION PRODUCTS

Locks 4 Vans	M
TVL Security	W
Van Guard Accessories Ltd	M

EXTERNAL DOOR LOCKS

Locks 4 Vans	M
TVL Security	W
Van Guard Accessories Ltd	M

REPLACEMENT OEM LOCKS

Locks 4 Vans	M
TVL Security	W
Van Guard Accessories Ltd	M

SLAMLOCKS

3D GROUP	W
Locks 4 Vans	M
Van Guard Accessories Ltd	M

VEHICLE DOOR LOCKS



3D GROUP	W
Italian Locking Systems (ILS) Ltd	D
Mul-T-Lock (UK)	M
NW Keys Ltd	W
Van Guard Accessories Ltd	M

WINDOW LOCKS

Bramah Security Equipment Ltd	M
-------------------------------	---

WINDOW RESTRICTORS

Newstar Door Controls Ltd	W
---------------------------	---

ADVERTISERS' INDEX.

3D Group	21	Lock50	75
Abloy	15	Locks 4 Vans	2
Adapta-Prime HS	11	Master Key Systems	11
Alpro	30	MLA EXPO25	71
ANCHOR LÅS	23	Pyronix	4
ASSA ABLOY	15	Sichern Hardware Ltd	78
Carl Kammerling International Ltd (Kasp Security)	76	SMP Security	81
Choose an MLA Approved Locksmith	65	Squire	9
Chubb safes	6-7, 73	ULTI Lock	19
Insafe	6-7, 73	Van Guard	19
Italian Locking Systems LTD (ILS)	27	Zoo Architectural Hardware	23



MLA EXPO

2025

TELFORD INTERNATIONAL CENTRE

17 - 19 OCTOBER

Europe's largest locksmith exhibition

SAVE THE DATE

17th - 19th October 2025

locksmiths.co.uk/mla-expo/



MORE INFO



DIAMOND
SPONSOR

DORIX

GOLD
SPONSOR

DORMAKABA

THE
GARAGE
SPONSOR

LOCKS
4 VANS

GALA
DINNER
SPONSOR

CODELOCKS

GALA
DINNER
CHARITY

ANDY'S
MAN
CLUB