

2017 HANDBOOK

- FIND YOUR LOCAL MLA LOCKSMITH
- INFORMATION ON SECURITY STANDARDS
- MLA MINIMUM SECURITY GUIDELINES
- LOCKSMITH TRAINING GUIDANCE
- AND OTHER USEFUL INFO

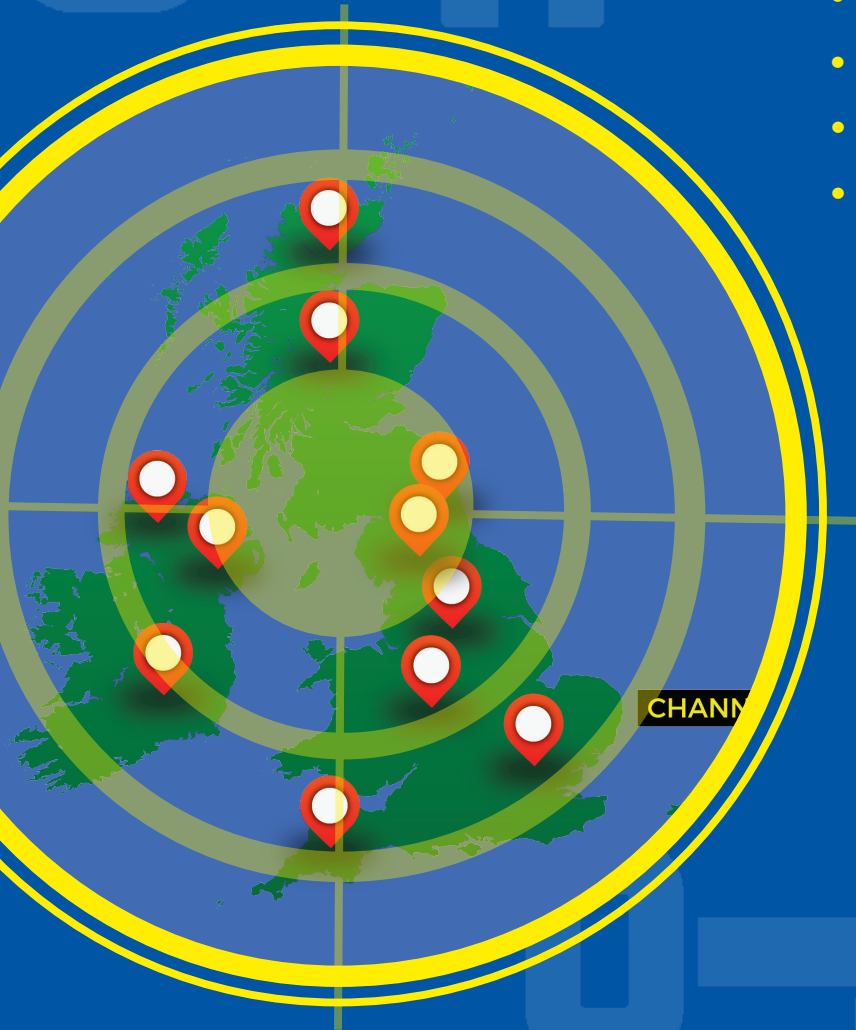

**MASTER
LOCKSMITHS
ASSOCIATION**

ABS Security locked in...
Intruders locked out.



ABS™ Diamond grade
security door locks.

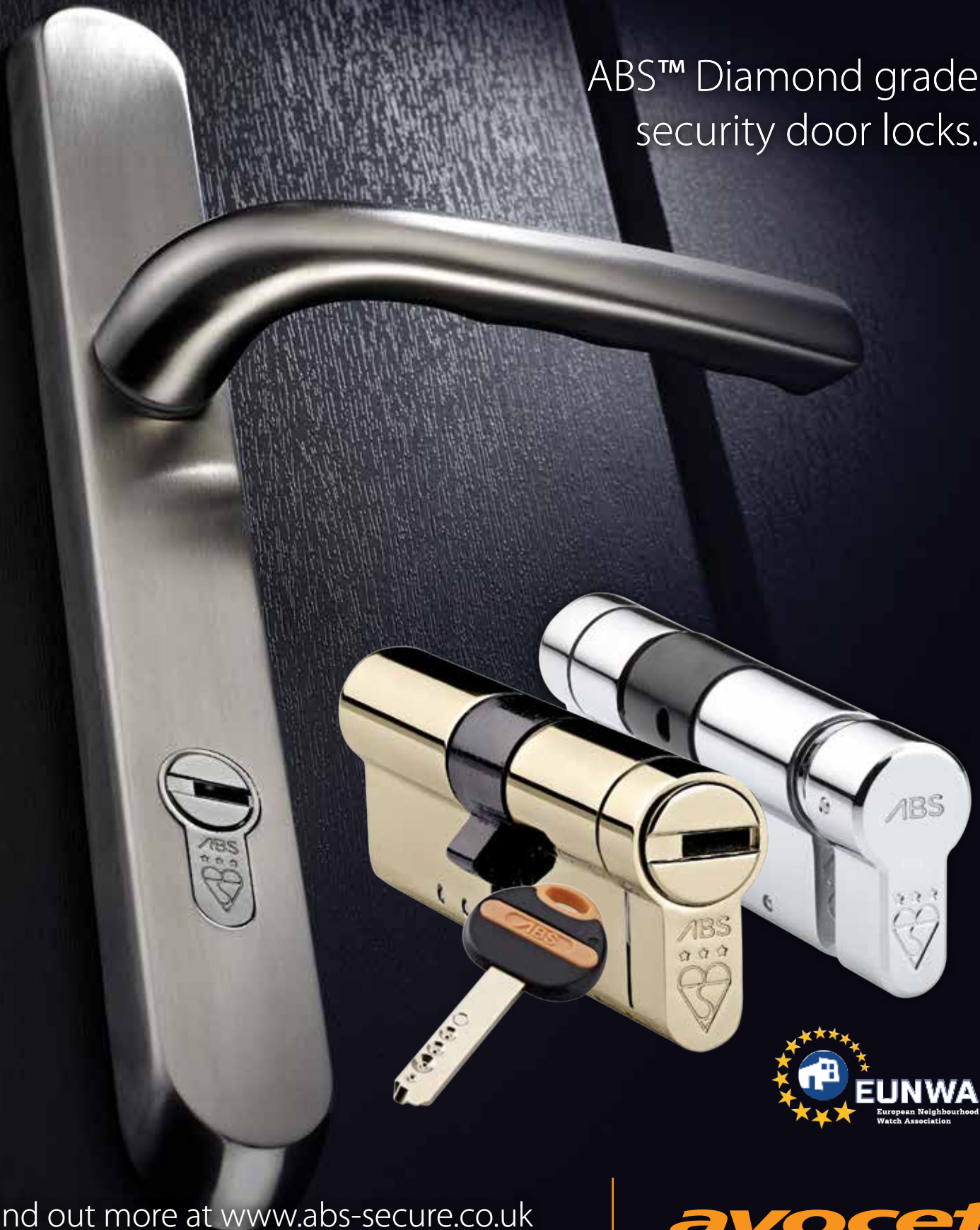

Find out more at www.abs-secure.co.uk

All ABS® approved stockists benefit from our extensive marketing support to help you reach more customers with our unique range of security products.

avocet
HARDWARE

www.avocet-hardware.co.uk t: 01484 711700



Master Locksmiths Association Handbook 2017

5d Great Central Way,
Woodford Halse,
Daventry,
Northants, NN11 3PZ
T: 01327 262 255
F: 01327 262 539

E: enquiries@locksmiths.co.uk
W: www.locksmiths.co.uk

© 2017 MLA

All rights reserved. No part of this publication may be stored in a retrieval system or transmitted in any form or by any other means, electronic or mechanical, photocopying, recording or otherwise, without the prior permission of the MLA.

Whilst every effort has been made to ensure that the information in this publication is accurate and up-to-date, the MLA take no responsibility for errors or omissions. Opinions expressed in editorial contributions or adverts in this publication are those of their respective authors, and are not necessarily shared by the MLA.

GET SOCIAL!



Master Locksmiths Association



Master Locksmiths Association



@MLA_locksmiths



+LocksmithsCoUk

Contents

Introduction from Pro. Rachel Armitage & Chris Joyce	3
MLA Overview	4
MLA Board of Directors	6
Overview from the Director of Business Development Dr Steffan George	8
MLA Member benefits	9
MLA Training	11
Use of Abrasive Wheels in the Workplace by John Harding	16
MLA Continues its Collaboration with the Insurance Industry	19
Expo 2017 Preview	22
BLI Exam - Standard of Modular Coaching Roach 2017	24
Security related standards overview	26
MLA 2016 PR Review	29
Chubb Award and Nigel Rose Bowl 2016	30
MLA Guidelines for minimum security for domestic property	33
MLA Code of Practice	43
Directory Section	47
MLA Approved companies - Alphabetical Order	48
MLA Approved companies - Postcode Order	50
Regional Directory of MLA Approved companies	53
MLA Affiliate Companies	75

Introduction from Pro. Rachel Armitage & Chris Joyce

There is a popular misconception that crime is inevitable, that offenders are in some way pre-programmed to commit crime and that any attempt to prevent it through crime prevention interventions will simply delay it or displace it elsewhere. This is not the case! Opportunity plays a key role in influencing crime, and offenders (in most cases) will assess the risks and rewards associated with a target - be that a house, vehicle or shop, with an aim of minimising the effort and risk of committing that crime.

The presence of household security measures plays a key role in reducing property crime (Tseloni, 2015) and our own research with twenty-two prolific burglars, serving a prison sentence for burglary, confirmed this finding, with offenders asserting that the risk associated with quality household security is second only to the risk of being observed by residents, neighbours or passers-by. When shown 16 images of residential housing, burglars were clearly able to identify the difference between good and poor quality locks, with consistent comments such as: "Yes, I can tell by looking at that lock that it would be easy" and: "Having certain tools is like having the key to the door". However, whilst burglars can be both persistent and highly skilled, they acknowledge that 'quality' security makes it much harder to break-in – increasing the time, effort and risk of being observed: "It's a lot harder now though cos of those anti-snap locks"; "The anti-mole grip locks are harder to get through".

Yes, these burglars are experienced and determined, but think of the risks that this enhanced security brings – the need to carry more specific tools in some cases and having to spend longer attempting to gain entry! Thus increasing the risk of arrest and the potential severity of sentence. Enhance the effort and reduce the reward and that offence becomes a risk that is simply not worth taking.

Industry authorities and organisations such as the MLA and Sold Secure play a vital role in championing the cause for improvements to physical security products. The end goal for all of us working in this field is to ensure that the homeowner is in a position to protect their family and assets via the installation of security products that are fit for purpose, those that provide an actual deterrent to potential offenders. Crime trends change, as does the behaviour of offenders, so it is crucial that we collectively continue to work towards improvements in physical security wherever feasible.

The MLA and their members have supported many events over the years, applying their knowledge, expertise and enthusiasm to design based projects with Huddersfield

University and West Yorkshire Police, as well as delivering advice at community events. As the leading trade association for the locksmithing industry, their continued support in assisting to reduce the opportunity for domestic burglary to occur is invaluable.

It's all about prevention!

Prof. Rachel Armitage is a Professor of Criminology and Director of the multi-disciplinary Secure Societies Institute at the University of Huddersfield. She specialises in crime prevention, in particular, the innovative use of design and technology to prevent and reduce the impact of crime. Prof. Armitage's research has focused predominantly upon the subject of Crime Prevention through Environmental Design (CPTED). She has explored the effectiveness of the Secured by Design award scheme, investigated the links between housing design and crime risk, identified tensions and synergies between security and sustainability and explored international approaches to preventing crime through design. Her work has been referenced in local, national and international planning policy and guidance, and she aims to ensure that consideration for crime prevention is on the agenda of all agencies involved in planning and developing residential housing. More recently, she has conducted several projects exploring counterterrorism at critical infrastructure sites, in particular, multi-modal passenger terminals, and exploring the role of design and layout in facilitating and inhibiting terrorist threats.



She has published extensively on the subject of designing out crime, including a sole authored book: *Crime Prevention through Housing Design* (2013) published by Palgrave Macmillan. As Director of the Secure Societies Institute, she co-ordinates the development of innovative solutions to global crime and security challenges.

Follow Dr Armitage on twitter [@DrRArmitage](https://twitter.com/DrRArmitage)

About Chris Joyce

Chris is the Force Crime Prevention Officer for West Yorkshire Police and has over 20 years experience in the crime prevention business area. Chris received a prestigious Winston Churchill Fellowship Award in 2003, travelling to the USA and Canada to research diversionary activity steering young people away from crime. He was instrumental in proactively addressing the vulnerabilities associated with euro-cylinder locks in conjunction with Secured by Design, the MLA, BSI, other industry authorities and manufacturers. The collaborative work Chris is currently undertaking in conjunction with Professor Rachel Armitage in relation to understanding offender behaviour is receiving interest across the UK and internationally. His work for West Yorkshire Police is extremely varied and covers the prevention of a wide range of crime types from Domestic Burglary to Cyber Crime, and Vehicle Crime to Serious Sexual Offences.



Follow Chris Joyce on twitter [@WYP_chrisjoyce](https://twitter.com/WYP_chrisjoyce)

Master Lock®

**Strong stainless
steel padlocks
resist all weather
conditions**

*Much stronger
than a general
security padlock*



www.masterlock.eu securityeu@mlock.com +44 (0) 1279 810350

MLA Overview



The Master Locksmiths Association (MLA) is the leading trade association for the locksmithing industry. A truly not-for-profit organisation promoting the skill and integrity of its approximately 1,400 members, it was established almost 60 years ago to set and promote standards of conduct, practice and materials within locksmithing. Recognised as the authoritative body for locksmithing by the police, home office, British Standards Institute (BSI), The Risk Insight, Strategy and Control Authority - RISCAuthority (formally IPCRes, the UK property insurers' technical group) and Building Research Establishment (BRE), the MLA also has a subsidiary company, Sold Secure, which performs certification of security products via manual attack testing.

MLA member companies, who undergo strict vetting (including criminal record checks, regular inspections to ensure quality etc.), are able to provide advice based on knowledge and experience, recommend products that are fit for purpose as well as provide professional installation and maintenance services. Details on your nearest MLA approved company can be found in the directory section of this handbook or on our website www.locksmiths.co.uk.

The MLA also provides training from its purpose built training facility based at the company headquarters in Daventry, consisting of a classroom type environment for theory work and fully equipped workshop for the hands-on practical elements (N.B. due to the content of some courses they may only be open to MLA members). Courses currently include general locksmithing; opening; access control, safe engineering and Auto Locksmithing, with others currently under development. The MLA was fundamental in the project of developing a nationally recognised qualification and formal apprenticeship for the industry and is delighted to be working with the sector skills body Skills for Security to deliver "off the job" training as part of the official locksmith apprenticeship.

The Master Locksmiths Association
5D Great Central Way
Woodford Halse
Daventry
Northants NN11 3PZ
Tel: 01327 262255
Fax: 01327 262539
E-Mail: enquiries@locksmiths.co.uk
Web: www.locksmiths.co.uk

Master Locksmiths Association Limited Group of Companies
A company limited by Guarantee
Registered in England No. 2020160. VAT Reg No. GB 391 6504 43

MLA Board of Directors, Regional Officers & Staff



MLA Board of Directors

Roger Barratt – Chairman
Brian Philpott – Vice Chairman
Dion McAllister – Treasurer
Julian Korosec
Terry Watts
Hal Rose
Peter Wosahlo
Dennis Palmer
Martin Leadbeater

Gary Eckersall – President

MLA Staff

Steffan George – Director of Business Development
Justin Freeman – Technical Manager
Jo Aris – Office Manager
Kim Parr – Administrator
Chris Churchill – Website and Digital
Guy Fox – Marketing Officer

London Region

Eric Orros – Chairman
John Harding – Secretary
Val Stokes – Treasurer

North Eastern Region

Colin Rose – Chairman

South Eastern Region

Brian Philpott – Chairman
Martin Leadbeater - Secretary

Scottish & Irish Region

Brian Knotts – Chairman
Liz Knotts – Secretary

Midland Region

Dave Stapleton – Chairman
Dave Tipper – Secretary
Andy Tristram – Treasurer

Northern Region

Chris Taylor – Chairman
Simon Griffiths – Secretary
Gary Eckersall – Treasurer

Western Region

David Small – Chairman
Paul Watts – Secretary
Dennis Palmer – Treasurer

Irish Region

ALOI - Committee

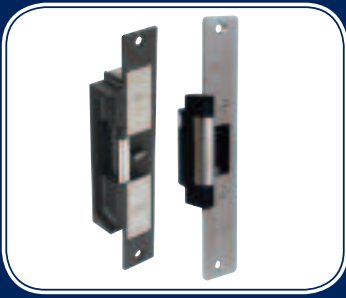

Electric Strikes

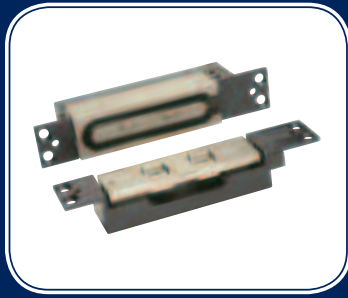

Compact Shearlocks



Cabinet Locks



Waterproof Keypads



Deadlocking Bolts



Vortex Magnets



Proximity Switches



Cobalt Locks

alpro[®]
Architectural Hardware

**Reliability &
Quality Assured**

T 01202 676262 **F** 01202 680101
E info@alpro.co.uk **W** www.alpro.co.uk



Deadlatches



Exit Switches



Concealed Closers



Deadlocks



Lever Handles

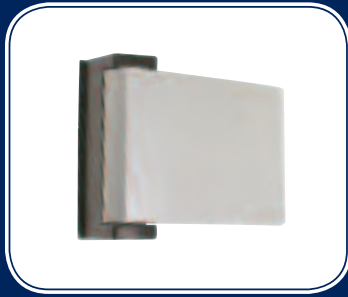

Paddle Handles



Flushbolts



Lock Accessories

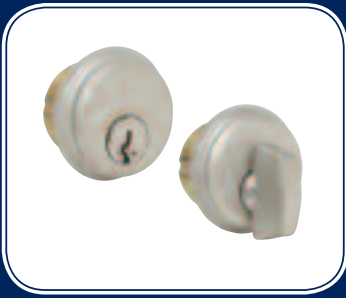

Cylinders



Panic Hardware



Simplex Digital Locks



Handles

Overview from the Director of Business Development



2016 saw the MLA take yet more big steps forward.

The Integration of the Associated Locksmiths of Ireland (ALOI) started in earnest with their circa 50 members coming “under the MLA wing”.

The MLA was heavily involved in 2 Government initiatives; firstly, Operation Bridger which saw MLA members providing security upgrades for the homes and constituency offices of MPs across the breadth of the UK, and secondly the Places of Worship Scheme where home office funding was made available to those places of worship who'd suffered from hate crime and MLA members were the chosen locksmith companies to do the work and also perform the surveys.

The move towards the modular approach for locksmith training proved to be a massive success with all MLA courses running at, or close to full, capacity during the year.

Then there was the promotion. You'll see from one of the articles in this Handbook that the associations PR got the MLA (and therefore its members) in front of over 7.5 million readers during 2016 and covered both at a national and regional level. Not only did we have a phenomenal amount of media presence but the association was also present at 3 additional shows during the year. As well as the usual Secured By Design training event that we're lucky enough to be invited to each year, 2016 saw the MLA promote its members at the Facilities Show at the Excel in London, The Smart Buildings Show (part of UK Construction Week) at the NEC and then the Transport Security part of UK Security Expo at Olympia.

So what does 2017 have in store? More hard work from the head office team is a given!

Firstly we'll see the introduction of licensing for locksmiths in Ireland. February the 1st is the deadline so come the 2018 MLA Handbook there should be some good feedback on how the scheme is going.

With the demise of the “old” apprenticeship we'll be working hard developing the “new” trailblazer apprenticeship framework in order to carry on with our quest to “make locksmithing a proper job”.

Then there's the little matter of MLA Expo – Europe's largest Locksmithing and physical security exhibition! Having had to expand into 2 halls due to the growth of the show, and being already over 70% sold out Expo 17 promises to be the biggest and best yet!

Promotion will yet again be a main feature for the association and benefit for members with more PR to be generated to promote the association and its members in the media and more exhibitions being attended.

And finally, the training on offer from the MLA will continue to be developed further. 6 new modules; either covering specialist areas or at a more advanced level are already being offered this year but plenty more are in development.

We look forward to yet another year of challenges and hopefully plenty of successes too!

Yours Sincerely

A handwritten signature in black ink that reads "Steffan George". The signature is written in a cursive style.

Dr Steffan George
MLA Group

MLA Member benefits



So why join the MLA? What's in it for the locksmith? As well as the training and MLA Expo mentioned elsewhere in this handbook, there are a significant (and ever growing!) number of other benefits to MLA membership. These include:-

Members Journal

All members receive the association's official magazine "KEYWAYS" as part of their membership subscriptions. This is an in-house magazine for members only, with hints, tips, new products, information on the association, meetings, exhibitions, members' letters and membership details.



Regional Meetings

Members at all levels are encouraged to attend regional meetings where they can meet their colleagues in the association, talk to experts, listen to seminars and visit small exhibitions. The MLA has recently implemented a Continued Professional Development scheme for which points can be gained by attending the training provided at these meetings.



Members Forum

There is an interactive web based forum for MLA members to share information, ask questions and further enhance their knowledge, whilst also networking with colleagues and sharing work.



Supplier Discounts

- A number of Suppliers, including MLA affiliate members provide significant discounts on their products or special deals to MLA locksmiths, this can be anything up to 25%.
- We also have a special deal with Smartwater where a specific MLA only Home Security pack is available (at discounted rates over RRP) which when sold provide the MLA member with cash back.
- There are numerous special sections for MLA members.

Technical Assistance

- The MLA's Technical Manager is on hand to help answer any questions you may have relating to for example lock standards etc. By sitting on the various lock related working groups and British Standards Committees the technical manager has first-hand information as soon as items are discussed and provides regular feedback to members via articles in the association's journal or by presentations at regional meetings.
- A significant amount of useful information (links to useful documents etc) is available via the members section of the website.
- The MLA has also purchased access to the AIS Safe List and are able to provide cash rating info to members who ask about specific safes.



Health & Safety and HR support

- MLA Approved Companies and Affiliate members get free access to specialist support in the vital areas of H&S and Personnel law as part of their company membership subs. Personal members get discounted access to this service.

Insurance Related Benefits

- The MLA has negotiated preferential rates with a number of insurance brokers. These include specialist policies for locksmiths and discounted general policies.
- Members are also eligible for specialist healthcare cover via deals done with 2 companies
- MLA members have the option to benefit from a 30% discount over standard prices for the use of DebtorController.com, a low cost online debt collection service specifically designed to make it both easy and extremely cost-effective for businesses to secure monies owed to them using an online system that automates the process of debt recovery.
- Banking advice is available from one of the UK's leading independent banking advisors as well as independent financial advice from a leading firm of advisors.

- Discounted mortgage and pensions are available to members
- Discounted credit card processing rates are also available via 2 major suppliers. Terminals, including mobile terminals for taking payments away from the office, are available to members at discounted rates. The association also has a scheme with a 3rd supplier specifically for members maybe don't require terminals, or want only a mobile terminal to take the occasional card payments, or who don't want the high standing charges associated with credit card terminals.
- Discounted business finance is offered via the BIRA Bank. This also includes access to the BIRA clearing system, a system that helps you save time as well as bank charges by paying all your suppliers with one cheque via BIRA's clearing house.
- Asset finance is available via a partnership with a major player and this extends to enabling members to offer finance to customers for specific jobs thereby helping the customer's cash flow whilst enabling the member to be paid in full immediately.

Vehicles

- There are many vehicle related deals available to members, the main one being a range of significant discounts the MLA has negotiated with Vauxhall (on both its commercial range and cars)
- Vehicle discounts are also available through 'Tyson Cooper' for discounts on Vauxhall, Nissan, Ford vans and company have also got Renault, Peugeot/Citroen and VW who've agreed to offer discounts.
- Discounted AA membership is available to members as well as special rates with Bodyshops online.

Advertising & Promotion

- As well as being advertised on the MLA's find a locksmith page, in this handbook and in the Security Industry Directory, MLA approved company members can also advertise in corporate boxes in various directories. They are also automatically entered onto a number of websites and have the option of being included in various other directories either at discounted rates or in ones which are limited to MLA members only.
- Members can benefit from a 25% discount on website creation and hosting and get a free website stats package via a deal brokered with Site Wizard.
For those who don't want a whole website then a "webvert" can be offered; a simple one page site so that you at least have a web presence with your own dedicated web domain and associated e-mail addresses
- The SoleTrader Group are offering MLA members significant discounts on websites as well as offering corporate clothing and discounted business stationery.
- Mobelio are offering MLA members discounts for mobile specific websites
- Sign-Up.to and 123-reg provide MLA members with 25% discount on website services and 20% discount on email marketing tools
- Which? Trusted Trader - MLA members can enjoy beneficial rates when joining.

Admin/Paperwork Assistance

- MLA members get discounted access to YourTradeBase software. A web based solution to help you keep on top of your paperwork, manage your workload and win more work.

Telecoms

- The MLA has teamed up with a leading Telecoms provider to offer members discounted telecoms deals for landline, mobile and broadband requirements

Training

- MLA member are eligible for a discount on the FDIS online diploma in Fire Doors
- Distance learning courses via partners covering topics such as H&S, selling skills, basic retail legislation, customer care etc.
- A specific web based distance learning platform is being launched with discounts for MLA members.
- 20% discount on Tavcom training

Others

- Discounted Holidays to Tuscany
- Health & Safety and Personnel support via various partners
- PNC Stolen Vehicle checks (via Retaina Group)
- Discounted British Standards
- Specialist Intellectual Property Rights advise and discounted rates

If you're interested in more details of any of these benefits then please contact the association on 01327 262255 or enquiries@locksmiths.co.uk

MLA Training



MLA locksmithing technical courses are taught by experts in the respective fields. All tutors have a significant amount of experience to pass on to students and are all experts in their field.

The establishment of a purpose built training centre at the MLA's head office enabled the organisation of a basic training programme in 1992. This has been subsequently added to an improved to become what is now very successful training package, culminating in the BLI Exam which is renowned throughout the locksmithing industry as the only formal locksmithing exam based accreditation.

The exam itself is split into 4 parts and includes a written section on locksmithing knowledge and 3 practical parts which cover fitting, opening and cutting a key by hand.



The MLA's technical excellence in training has been recognised by the military with the awarding of preferred supplier status to the Career Transition Partnership as well as being designated an Enhanced Learning Credits scheme provider (No. 1681)

The MLA's training has also been recognised in the past by City & Guilds where we used to be an Approved Training Centre (No. 027758) offering a tailored C&G award in basic locksmithing (No. 1841) however this had to be withdrawn

as we were not "conveyor belting" enough students through to make the commercial figures for C&G. During the development of the apprenticeship we also became an approved centre for the awarding body HABC (Highfield Awarding Body for Compliance) however when the details for the apprenticeship were developed it became apparent that as the MLA is providing the 2 "off the job" training courses for the apprenticeship to Skills for Security, this HABC approved centre status was no longer required.

Courses Available include:-

Technical Courses

- General Locksmithing
- Opening
- UPVC
- Safes
- Access Control
- CCTV
- Wireless Alarms
- Electrical Safety
- Fire Regs
- Asbestos Awareness

New courses are constantly under development so please contact MLA head office or visit the website for more information

Why do courses in a particular order?

The MLA puts particular emphasis on providing high level of training in the best fashion. For this reason, unlike many other training schools we only offer opening courses to more experienced locksmiths or those who have done some general locksmithing training. The reason is to ensure a general understanding of the principles of how locks work to ensure the maximum is gained from the opening course (and the techniques learned can be implemented to the best effect)

We are also careful in what we teach to whom, requiring DBS (formally CRB) checks to be undertaken before we will teach advanced opening techniques.

In fact the MLA is the umbrella organisation for DBS checking within the locksmithing industry, having been added to the exceptions order for the rehabilitation of offenders act back in 2009. (More information on this is available on the MLA's website)

Modular Locksmithing Training

A significant amount of work has been put in over the past few months in order to modify the MLA's training offering, not only updating it but most importantly making it modular. Having undertaken extensive research the MLA's Board of Directors and Training Committee decided to make the initial training offering (that aimed at new locksmiths or those wanting to enter the industry) modular, and to this end the initial training offering has been changed to consist of:-

- A 2 day Foundation Module
- A 1 day fitting module
- A 1 day UPVC module
- A 1 day basic opening module

Foundation Module (2 days)

- Types of locks current in use & terminology
- Cylinder Key Identification
- Pin Tumbler Mechanisms
- Cylinder Key Machine Set-up, Maintenance & Safety
- Cylinder Key cutting by machine
- Stripping rim cylinder
- Mortice key blank identification
- Lever mechanisms
- Mortice Key cutting by machine
- Mortice locks
- Lever lock key cutting by hand
- Safes (brief overview)
- Lock Opening Basics (intro to picking, wafer lock and picking open disc tumbler lock)
- Code Key cutting

Fitting Module (1 day)

- Tools for fitting
- Fitting rim nightlatch
- Fitting lever mortice lock
- Upgrading lever mortice to euro cylinder operated mortice
- Fitting secondary security devices

UPVC Module (1 day)

- Multi Point Lock ID (various locking types/mechanisms, backsets, strike plates, profiles and packing etc.)
- Toe & Heeling
- Opening Jammed Mechanisms
- Gearbox Replacement
- Hinges & Handles
- Security upgrades
- Additional security

Opening Module – Level 1 (1 day)

- Tools for opening
- Methods of entry
- Opening authority procedure
- Theory of mortice lock picking
- Picking 2 & 3 lever mortice locks
- Other opening methods for 2/3 lever locks (jigglers, overlift)
- Basic Lock Identification of non BS locks (how to)

- Theory of Mortice Lock Drilling
- ERA 5 lever padlock opening
- Theory and then practical of picking pin tumbler locks
- Theory and then practical of drilling cylinder locks
- Pick Guns
- Overview of other opening techniques (bumping, snapping, slipping, letterbox tool)

These initial modules are open to non-members however they must take the Foundation module first. MLA Members (and employees of company members) can however pick and choose what they want. Due to the nature of DBS checks only being possible on MLA members, for any non-members wanting to attend these modules then we will need them to provide us with a Basic Disclosure (available from the likes of Disclosure Scotland) which is no older than 3 months.

Further Modules

Following the success of this modular approach, the Training Committee have developed further, more advanced modules that are being launched in 2017. This include the following:-

Modern Mechanical Locksmithing – Bench Locksmithing (Half Day)

Key Machine Set-up, Calibration & Maintenance
Disassembling & Re-assemble Euro Profile Cylinders

- Methods of disassembling
- Passing
- Mastering
- Modular assembly to construct the correct size
- Re-profiling & changing cams

Key Cutting by Hand

- Lever, warded & safe locks

General Lock Repair

- Silver soldering
- How to fit a drill pin
- How to extend a key
- Re-springing a lever

Modern Mechanical Locksmithing – Furniture Locks (Half Day)

- Lock recognition – logos, marks & shapes
- Key recognition – convenience, logos & head shape
- OEM
- Key cutting
- Lock decoding (various methodologies)
- Core removal (core removal key or bypass tool)
- Key code identification
- Master keys & pass keys
- Opening & bypass methods (incl. picking)
- Furniture lock & mechanism repair
- High security container locks
- Radial Pin Tumbler locks – opening & decoding

Modern Mechanical Locksmithing – High Street/Commercial Premises Locksmithing (Half Day)

APG Doors & Locks

- Definition
- Different types of applications
- Where & how they're fitted
- Different types of rails
- The 'Patch System' explained
- Pitfalls of removing & re-fitting
- H&S-related issues

Aluminium Doors

- Types of springs used
- Distinguishing between the side & end load, hold open & non-hold open method
- Different sizes & their applications
- Fitting
- Types of closers & pivots
- Adjusting/calibrating aluminium doors
- Types of locks & fitting them in conjunction with Access Control systems
- Specialist hardware (e.g. fire escape applications)
- H&S-related issues

Modern Mechanical Locksmithing – Mechanical & Battery Operated Digital Locks (Half Day)

- Manufacturers & lock types
- Key Safes (push button & wheel)
- Luggage locks
- Manipulation
- Wheel locks on padlocks (inc. bike locks)
- Code Changing & retrieving lost codes
- Standards (BS8607) – mechanical only
- Overview of Battery Operated Digital Locks
- Replacing electronic codes
- Examples of programming
- Troubleshooting
- Installation
- Upgrades

Modern Mechanical Locksmithing – Opening Module (Level 2) (Lever)

Introduction

- Basics of methods of entry
- Opening authority procedure

Lever Locks

- Differences between various 5 Lever Locks
- Lock Identification
- How to open non-curtain & curtain 5 lever locks
- Background on mortice lock drilling (incl. dangers)
- How to open pre-drilled locks
- Drilling fresh open lever locks
- Intro to Non-Destructive Opening of Lever Locks (various methodologies)

Modern Mechanical Locksmithing – Safe Lock Servicing

Types of common safe lock

- Current models
 - Economics for replacement (vs. cutting keys)
- Historic models
 - Alter combination

- Cut keys
- Minor repair

Servicing & lubricating bolt work & re-lockers

- Checking glass, wire, strings, rods & chain mechanisms

Insurance ratings & relevant standards

Combination Locks

- When to replace / when to repair &/or service
- Identifying historic patterns

Chubb Isolator mechanism

- Servicing & repair

Time locks & time delay

Electronic locking

Plenty of other training courses and training material are available from the MLA

Safe Course

A 2 day residential course dealing with domestic and light to medium commercial safes, covering:-

- Introduction to start at common level of knowledge.
- Overview of safe construction, locking methods and opening techniques, including wording of invoice to cover work completed.
- Drill technology including sharpening, Drill rigs type and use.
- Hardplate penetration and lock manipulation methods through drilled hole.
- Relocking devices in detail- pitfalls and rectification.
- Safe repairs following opening by penetration.
- Safe repairs and maintenance as a result of user problems excluding lock-out.
- Alter combination & cut new keys.
- Final assembly adjustments, test & hand safe back to customer.

All subjects covered will be by taught by lecture and demonstration. In the case of safe opening, students will examine safes in open state followed by practical opening of a randomly selected safe in teams of two by drill and tool manipulation, a case of a lock-out due to relocker activated will be demonstrated.



Auto Locksmithing detailed notes

Automotive security is becoming ever more complex, and as such the art of auto locksmithing itself is becoming more specialised with the need for modern equipment and constantly updated know-how. The MLA offers some detailed notes on locks for some of the most popular vehicles.

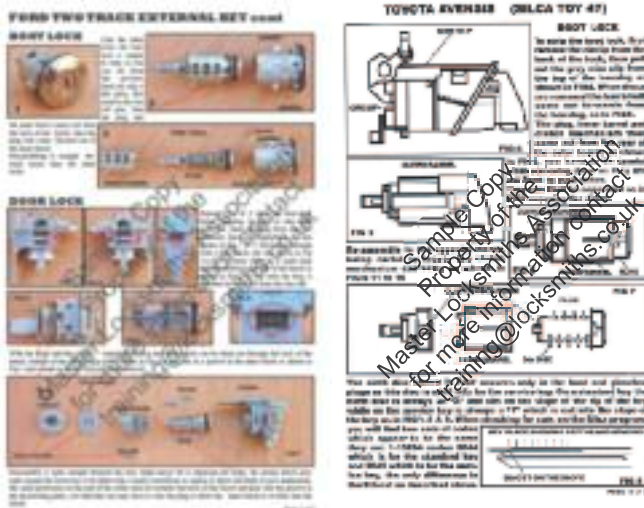

Other Training

Other training courses are available to MLA members such as Electrical Safety (connecting to a fused spur), Abrasive Wheels, Marketing, Website effectiveness to name but a few, and we are working with our affiliate members to provide further courses in the near future.



Training is run at a regional level as well as at head office and of course at MLA Expo



The MLA sees training as a never-ending activity for locksmiths, irrespective of how experienced they may be, and to promote this the association has its Continued Professional Development (CPD) scheme whereby members record the training undertaken.

A bit of advice on locksmith training

Some training outfits are very bold with their statements that taking their short course will enable them to become fully trained locksmiths earning £50k + per year, but this is surely very much the exception rather than the rule? The MLA believe it's vital that the learner spends a lot of time thinking carefully about wanting to become a locksmith and does as much homework as possible. There are parts of the country that are overcrowded with locksmiths (some of whom are working part time so not necessarily needing to "make a living" from locksmithing alone and thereby doing it at unrealistic rates), whilst there are other locations that aren't as populated with locksmiths. We believe it's vital that anybody wanting to become a locksmith does as much research as possible; looking at where they'll be operating, what sort of services are required there, what the competition is like, where the gaps are in the market, what realistic set up costs are and how this compares to realistic earning potential etc. Locksmithing can be a very fulfilling and rewarding career, but it is that; a career, not a short-term money making scheme. We recommend that those wanting to join the industry do it the right way, seeing it as a longer-term investment, wanting to learn the right way, from the right people/organisations (we'd recommend anyone interested in learning to be a locksmith gets as many references as possible for training providers for example, where possible talk to the providers and those who've taken courses, even visit to see what the facilities are like. There's a lot of good training out there, but unfortunately a lot of very poor training too so choose wisely!)

For more info contact The MLA head office on:-
Tel: 01327 262255
Fax: 01327 272539,
E-Mail: training@locksmiths.co.uk

PROFESSIONALS **KNOW** PADLOCKS.



Anti-Pick



Anti-Drill



Anti-Bump



Anti-Snap

When only the best protection will do, the new **ERA Professional Padlocks** offer the ultimate defence against attacks.

Tested to the highest standards, the ERA Professional range of high security padlocks are the only ones to be recommended by the Neighbourhood Watch.



Total Security

CALL US NOW FOR MORE INFORMATION ON: 01922 490049
OR VISIT: www.eraeverywhere.com

Use of Abrasive Wheels in the Workplace

by John Harding MBLI



Grinding and cutting machines have long been a valuable part of the engineer's toolkit. They are capable of making otherwise long arduous tasks quick and easy thereby saving time and money; however, in untrained hands they can be highly dangerous and in far too many cases even lethal both to the operator and to unsuspecting members of the public who happen to be in the wrong place at the wrong time.

The dangers of these machines has long been recognised and training for operators has been made available for decades. The Provision and Use of Work Equipment Regulations (PUWER) came into being in 1970 but was completely revised in 1998 with various sections covering all aspects of work equipment being added at subsequent dates as deemed necessary.

It needs to be said that PUWER covers all types of work equipment where misuse of any equipment in the workplace could present a danger to the operator and/or third parties. Abrasive Wheels is one particular area where injuries have occurred on a regular basis over many years, with on average approximately 6,000 visits to A&E per annum. These injuries take many forms and differing levels of severity from minor abrasions through to fatalities most of which could be prevented by proper training and observance of basic safety rules. Where Abrasive Wheels are concerned there are constant revisions being made in an attempt to reduce the number of serious incidents that are still regularly occurring.

Documents

HSE documents relating specifically to the use of Abrasive Wheels are available for free download from the HSE website, the latest edition (pictured below) was released on 15th December 2015

Safety in the use of abrasive wheels:
Series Code HSG17



Web address:

www.hse.gov.uk/pubns/books/hsg17.htm

In addition to looking at essential training needs, the guide also focuses on details such as: wheel characteristics; safety in grinding machine operations; wheel mounting procedures and issues; guards; extra considerations for portable or hand-held grinders; and protective equipment requirements.



Regulation 9 of PUWER 1998 states:

1. Every employer shall ensure that all persons who use work equipment have received adequate training for purposes of health and safety, including training in the methods which may be adopted when using work equipment, any risks which such use may entail and precautions to be taken.
2. Every employer shall ensure that any of his employees who supervises or manages the use of work equipment has received adequate training for purposes of health and safety, including training in the methods which may be adopted when using the work equipment, any risks which such use may entail and precautions to be taken.

It is incumbent therefore on every employer whose employees use abrasive wheels, to ensure that everyone on their staff who use this equipment is properly trained and certificates of competence are obtained for each person. This also applies to the self-employed operator, in fact anyone who uses an abrasive wheel machine during the course of their work.

Abrasive Wheels Courses

To this end training courses are available across the UK and are run by a number of companies who manufacture grinding machines and/or abrasive wheels. The Master Locksmiths Association also run a comprehensive Abrasive Wheels Courses tailored to the locksmith industry. These courses are run from the training facility at Woodford Halse and, on occasions, at various locations throughout the UK.

Arrangements can be made for the MLA Abrasive Wheels tutor to visit venues across the UK and run these courses at MLA Regional meetings, and for specific companies where necessary, and supply certificates for every trained individual.



This led to research as to the accuracy of that statement and the discovery that it was true so he arranged to take a course with 5 other working locksmiths from the London Region.

Following retirement from locksmithing in 2011 he then decided to progress to being a trainer for Abrasive Wheels and took the 'Train the Trainer' course at Abtec Industries in Wisbech, Cambridgeshire in 2012 and subsequently became the Abrasive Wheels Trainer exclusively for the MLA.

To book onto or arrange a MLA training course please contact the MLA Head Office in Woodford Halse on Tel. 01327 262255, E-mail: training@locksmiths.co.uk or access the MLA website www.locksmiths.co.uk

About John Harding

John Harding has been in engineering in a variety of disciplines since leaving school in 1959. In 1977 following a change from engineering to managing a hand tools shop in Bristol installing key cutting machines was a natural progression to an engineering background. This in turn led on to selling locks, then installing them and carrying out repairs to customers locks. The opportunity came in 1989 to buy a Keymaster franchise for Bristol which was very successful, and after 4 years running the company he took the Master Locksmiths Association (MLA) Basic locksmiths course at Woodford Halse passing the BLI exam at first attempt.



In 2010 he attended a Northern Region MLA meeting at Chester and during one of the sessions Chris Taylor stated that anyone using a grinding machine or angle grinder should attend an Abrasive Wheels Course as it was a legal requirement for anyone using such equipment in the course of their work.



**ABRASIVE WHEELS
CERTIFICATION
COURSE**

**Chisel Sharpening &
Silver Soldering**

Under the Provision and Use of Work Equipment Regulations 1998 (PUWER), it is a legal requirement for those involved in the use of abrasive wheels to be properly trained.

ABRASIVE WHEELS

- Preparing risk assessments
- Recognising hazards
- How to keep hazards from becoming incidents
- Proper safe storage of discs and wheels
- Understanding codes and standards on discs and wheels
- Choosing the right disc for the job
- Varying types of abrasives and how they work
- Selecting correct items of PPE
- Machine maintenance
- Disc and wheel mounting procedures





CHISEL SHARPENING

- How to re-grind a damaged chisel
- Honing the blade
- Re-hardening and tempering a chisel that has been overheated during the grinding process
- Hands on practical (bring your own chisels)

SILVER SOLDERING

- Choice of silver solders and fluxes
- How to silver solder successfully
- Hands on practical (test pieces supplied)



For more information contact us on 01327 262255 or email training@locksmiths.co.uk



Intumescent fire kits now
available for use with
Lockety Digital locks ref:
2430, 2435, 2435K, 2430DS
2835 & 7055

*with Lockety spring latches
Tested/Assessed to BS EN 1634-1:2014
for use on 30 & 60 minute fire rated timber door sets



- *Lockety Mechanical Digital Door Locks
- *Mechanical & Electronic Cabinet and Locker Locks
- *Gate Locks & Closers
- *Key Safes
- *Digital Lock Accessories & Spares



Lockety Digital UK Ltd
T- 01763 245245 E- sales@lockeydigital.co.uk
www.lockeydigital.co.uk
www.cabinetandlockerlocks.co.uk



MLA Continues its Collaboration with the Insurance Industry



The MLA continues to work closely with insurance companies, providing training seminars on the various lock related standards that exist and working with insurance risk surveyors to help them understand what they should be specifying in order to help minimise risk.

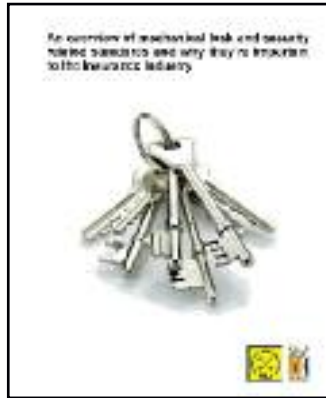

Documents (for example the one shown to the right) have been provided to insurers during these seminars and have proven to be excellent guides, and very popular – with extra copies and electronic versions having been requested after the presentations.

We have also played our part in drawing attention to a fairly new set of guidance documents on physical security for homes prepared by the RISC Authority, an annually funded research scheme supported by a significant group of UK insurers that conducts research in support of the development/dissemination of best practice on the protection of property and business.

These new guidance documents are partly intended to update insurer awareness of new lock standards and types of lock best suited to different types of doors and windows, and otherwise provide related guidance to the public. They also include a 'model' Minimum Security Standard (MSS). Two of the guides are publicly available from the RISC Authority website:

1) S24: Physical Security for Homes: Guidance for Occupiers

(http://www.riscauthority.co.uk/free-document-library/RISCAuthority-Library_detail.s24-physical-security-for-homes-guidance-for-occupiers.html)

2) S25: Physical Security for Homes: Guidance for Insurers

(http://www.riscauthority.co.uk/free-document-library/RISCAuthority-Library_detail.s25-physical-security-for-homes-guidance-for-insurers.html)

MLA members who are aware of the content of these two guides will be in a better position to advise their customers on how to satisfy likely/actual insurer requirements, or in cases of query/difficulty with the latter advise customers (and their insurer) of possibly acceptable/better alternatives

– as may be suggested by the guides' 'model' MSS.

Note. In addition to the above, a detailed supplement to the more general insurer's guide was produced called 'Physical Security for Homes: Technical Guidance'. This is intended to aid insurer's senior staff/surveyors in reviewing the many issues that relate to the drawing up and implementation of a MSS – but access is restricted to RISC Authority members.



The occupiers' guidance document is the key public document and refers to the MLA in a number of sections, providing good promotion not only for the association but importantly for its members too. For example:



The MLA is acknowledged at the beginning of the document for the support and assistance provided in the generation of the guide.

It's great to see the use of the MLA Approved Company logo and mention of MLA members when the document talks about competent locksmiths.

Security isn't something for DIY, rather DIFM (do it for me)! Expert locksmiths will be able to specify, supply and fit the correct security devices.

Of course MLA Approved Company members have met the "Vetted, Inspected and Qualified" criteria enabling them to use the MLA logo with pride.



Correct fitting of the appropriate security devices is of course paramount. You can have a very good quality and high security lock, but if it's not fitted correctly then the security it provides can be seriously adversely affected.

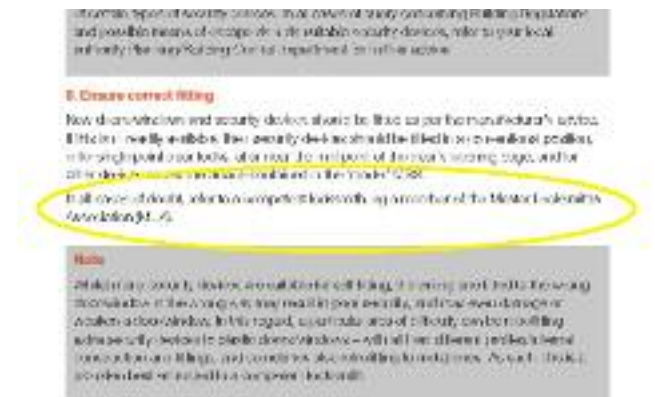

Get your security installed by a professional – use an MLA licensed locksmith!

The document notes the MLA as a good source of useful information.

Of course there's plenty of excellent security advice on our website too!



The MLA appears in the 'summary of key points', where the document outlines that trade associations, such as the MLA, can be an excellent source of information.



Don't forget, we regularly provide useful technical seminars to police and neighbourhood & home watch network groups.

MAKE IT UNION



Quality, Reliability, Expertise... ...three solid reasons to choose UNION

All of our products are designed and manufactured to the highest specification and undergo rigorous testing - in order to guarantee the longest lifetime of excellent quality, reliability and performance.

Established as a manufacturer back in 1840, our expertise and heritage is second to none and combined with ASSA ABLOY's dedication to research and development - you can be confident that you're fitting a product you can trust.

Make the right choice... make it UNION

**For further information please visit www.uniononline.co.uk/makeitUNION
or contact us on 0845 223 2124**

Trusted by **Professionals**



ASSA ABLOY

ASSA ABLOY, the global leader
in door opening solutions

Expo 2017 Preview



MLA EXPO 17

MASTER LOCKSMITHS ASSOCIATION

October 6th · 7th · 8th · The International Centre · Telford

SPONSORED BY



Locksmithing industry's largest trade expo steps up a gear.

Plans for Europe's biggest locksmith related security expo are in full flow as organisers secure huge sponsorship deal

THE Master Locksmiths Association (MLA) – the leading trade association for the locksmithing profession – has secured its biggest sponsorship deal to date, ahead of their anticipated 18th Expo in October 2017.

The deal, which has been made with MLA Affiliate Member Brisant Security, cylinder and security trade specialists comes as exhibitor sales are set to hit the highest levels yet.

Hosted on a biennial basis, suppliers and manufacturers join visitors from across the world gather at the event to display their products and services, discuss industry trends and take part in training courses. Now in its 19th incarnation, the exhibition has proved so successful that it has grown to become Europe's largest trade exhibition for the locksmithing and physical security industry. The 2017 Expo will be doubling in size, taking up two halls at the Telford International Centre.

Taking place from 6-8 October 2017, the upcoming Expo will feature not only the latest products from all the leading suppliers in the industry, but also its world-renowned training across sectors from business and technical will once again feature highly with not only training from the manufacturers, but detailed training from fellow locksmiths, helping to open up new fields

MLA development director Dr Steffan George said: "Our Expo is one of the most anticipated events in the security industry calendar, and provides a great opportunity for anyone in the industry. They can showcase their products and services, network, share knowledge and make new contacts.

"We're really excited about the sponsorship deal with Brisant Security and delighted they're coming on board. With a wide selection of other exhibitors already signed up from across the industry it's set to be another fantastic event



MLA Expo 17 will also see a brand new area dedicated to auto locksmiths called 'The Garage'. Being run in collaboration with the Auto Locksmiths Association (ALA) and sponsored by Silca, it will feature exhibitors offering products and services specific to the auto locksmith and a dedicated in hall auto locksmith seminar area and a vehicle training area.

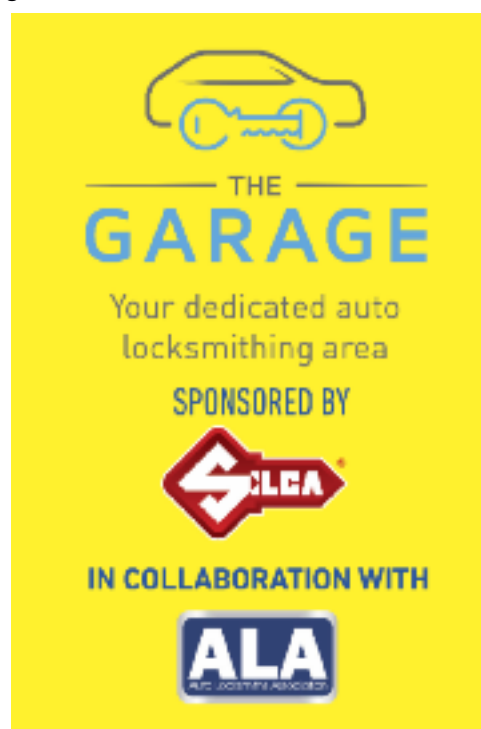



www.locksmiths.co.uk/2017

MLA Expo 2017 – Europe's Largest Locksmiths & Security Exhibition Trade Show

FREE Visitor Registration is now open

Register Now for FREE Entry

MLA EXPO 17 SPONSORED BY **RISANT**

...Parking...

THE GARAGE

AT MLA EXPO IN COLLABORATION WITH

SPONSORED BY **ALA** **ILSA**

FOLLOW THE MLA

MLA Expo 2017 Exhibitors

MLA EXPO 17

EUROPE'S LARGEST LOCKSMITHS & SECURITY EXHIBITION

October 24th - 25th, The International Centre, Telford

EXHIBITORS

See Who is Exhibiting at MLA 2017 So Far

– Europe's Largest Locksmiths & Security Exhibition

MLA Expo 2017 is a unique opportunity for locksmiths and security services to showcase their products and services to a large audience of industry professionals.

Register Now for FREE Entry

Visit Show Database who have already reserved stands for Expo 2017 as the exhibitors

3D GROUP **ABLOY** **ABUS**



For more information, to find out who will be exhibiting at Expo 17, then simply visit the dedicated Expo website www.locksmiths.co.uk/expo



BLI Exam - Standard or Modular Coaching Route 2017



Take the BLI exam 2 ways; either all in one go, or try the MLA's Modular Coaching route

The BLI exam is arguably the best recognised exam based proof of competence in the industry. It is for this reason that it is one of the criteria for achieving the MLA's Approved Company Status

The Exam consists of 4 parts; one written (to cover general locksmith knowledge) and 3 practical (fitting a Euro Mortice lock, opening a British Standard 5 lever lock and cutting a key by hand).

There are however 2 ways of taking the BLI Exam.

The first is to blitz it all in one day; come to the MLA's head office facility and do all 4 modules in a single day. This option provides a way for those who want to minimise the amount of time spent away from work but is quite an intensive day to say the least.

The other option is the "Modular Coaching BLI Exam", which continues to prove its worth with excellent feedback from those who've taken the exam via this route.

This route was developed following the concern of the Training committee and the MLA Board members about there being a lot of very accomplished trading locksmiths who attend regional meetings, MLA Expo, Wholesalers open days etc. yet are not Members of the MLA or BLI, and that this may be through fear of the exam, not knowing what's entailed in the exam etc. It was therefore decided that in line with other institutions we would offer an alternative to the standard BLI exam. We would not only allow the exam to be taken in a modular fashion, thereby allowing people to take the elements they wanted, in the order they wanted and at the speed they felt comfortable with, but also introduced an some refresher coaching prior to each module, in order to help settle the candidates down and to point out exactly



what the invigilator was looking for in a successful pass.

Having continued to run quite a large number of these events, we're delighted to confirm that they continue to work very well, with a large take up, feedback from those doing it being particularly positive and pass rates continuing to be high (without lowering the criteria!). The main use of it has been by those locksmiths who want to pass the exam in order to become an approved company member.

To re-cap; prior to each module the candidates are settled down with a cup of tea for an informal chat and refresher instructions/demonstrations and a lecture appertaining to the module in question with some hands on practice if applicable. A full demonstration of the key making is given and good and bad examples of the lock opening and lock fitting are shown.

After which each individual module is carried out under strict exam conditions.

Two modules are completed each day, and lunch is provided. Candidates can (and indeed in this instance did) choose to only take certain elements rather than all 4 if they so wish. Those who have taken this route have felt that settling them down at the start and alleviating their nerves and knowing what we were looking for as a finished result were major factors in their success.



It has been particularly pleasing to see the number of locksmiths who have used this route to progress from personal/associated member up to approved company membership. The feedback has confirmed that it is the ideal way for experienced locksmiths, who just need a bit of "brushing up" on things, to take the exam so they can meet the qualified locksmith requirement for approved company membership.

For details on how to take the BLI exam simply contact head office on 01327 262255 or e-mail training@locksmiths.co.uk



Security Tech Germany

The Complete Security Solution For All Applications

Domestic, Commercial, Industrial and Mobile

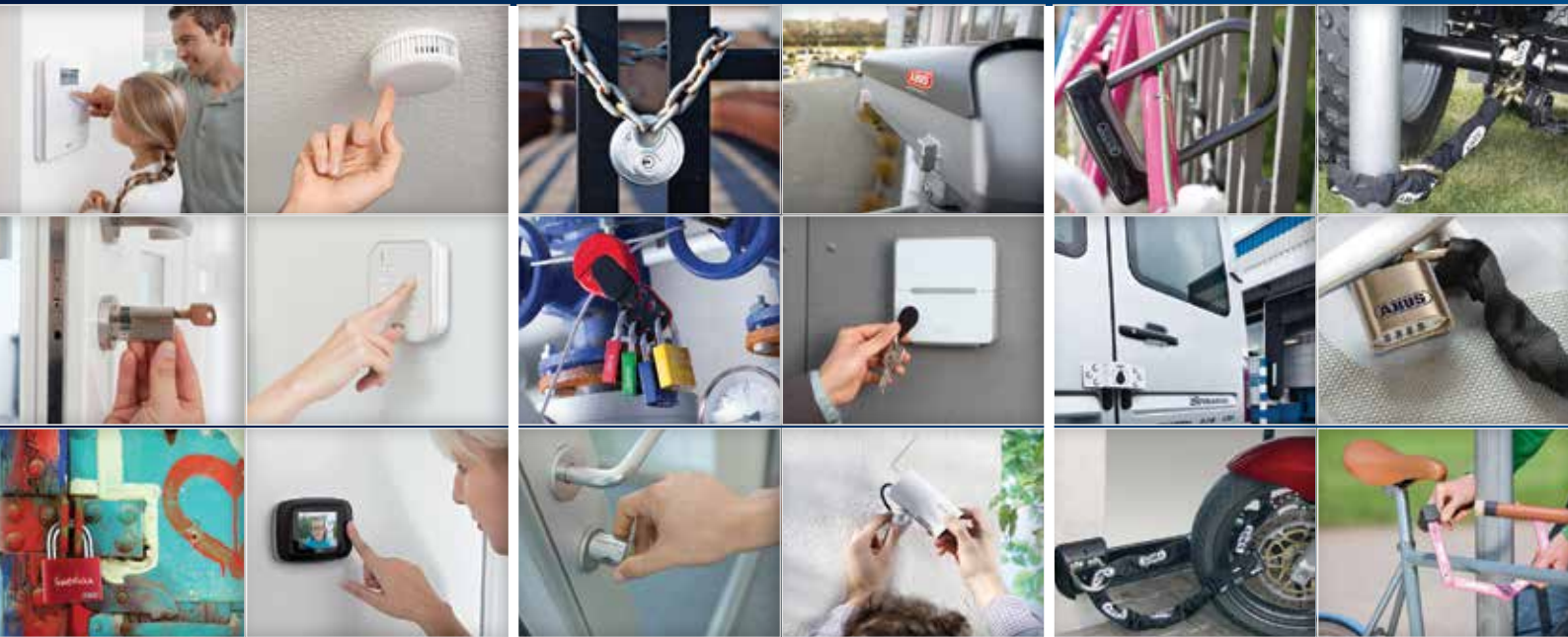

SECURITY AT HOME

PROPERTY SECURITY

MOBILE SECURITY

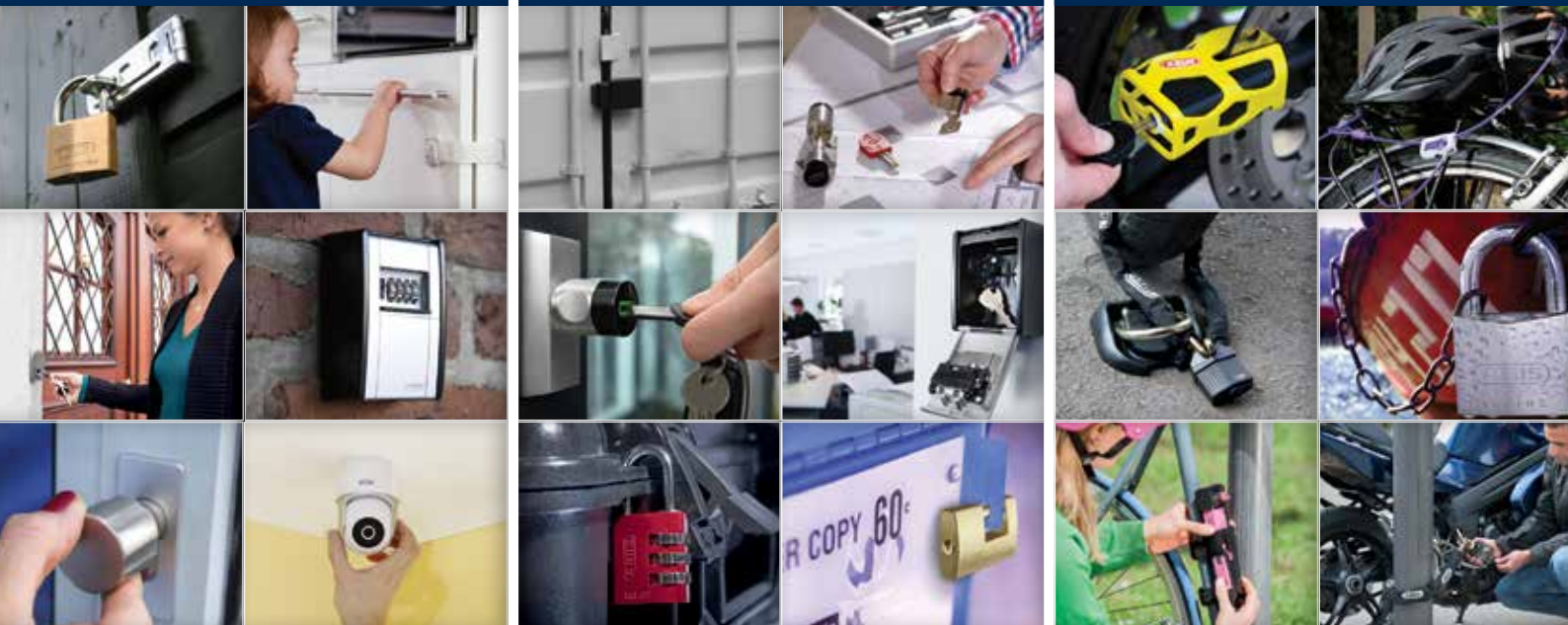

Security related standards overview



At any given time there are approximately 30,000 standards within the UK and many more European standards being used covering a wide range of products and services. Standards are under constant review to make sure they are relevant and do not contradict each other. Standards provide the test criteria for independent test houses (such as Sold Secure) to accredit products and confirm they have been manufactured to a minimum requirement. The following overview is a breakdown of locksmith related standards (not exclusively) that people working within the industry should at least be aware of and ideally know what standards apply and when.

Standard Identification Number

BS 3621 2007 + A2:2012 (New version due 2017)

Title: Thief Resistant Lock Assembly. Key Egress

The original lock standard first drafted in the 1960's and still the base for all of the lock standards that are cross referenced in it. 3621 was intended for 5 lever mortice locks fitted to wooden doors and is intended to be used on domestic properties. The key-key application of this locking device makes it unsuitable for properties with single exits. The latest version was amended in 2012 to satisfy legal issues within the wording of the document. The UK was able to retain the following BS standards because of the GVA that was not included in BS EN 12209 and BS EN 1303 however BS 3621 was brought into line with 12209 and 1303 in 2004.

BS 8621 2007 + A2:2012 (New version due 2017)

Title: Thief Resistant Lock Assembly. Keyless Egress

Introduced in 2004, 8621 has the same test criteria as 3621 but is intended for use on locking devices that require no key to achieve egress. Single exit and multiple occupancy dwellings require keyless egress as per fire regulations. The 2012 amendments were as per 3621.

BS 10621 2007 + A2:2012

Title: Thief Resistant Lock Assembly. Dual Mode

Introduced in 2007, 10621 also has the same test criteria as 3621 and is a hybrid of the two previous standards. 10621 locks should not be used in single exit dwellings because of the entrapment possibilities. Amendments made in 3621 and 8621 in 2012 are mirrored here.

BS EN 12209 2016

Title: Building Hardware- Locks and Latches- Mechanically Operated Locks, Latches and

Locking Plates-Requirements and Test Methods

This European standard covers requirements and test methods for all types of mechanical lock or latch (including associated or separately supplied locking plates), intended for use on pedestrian doors in buildings but excludes electro-mechanically operated locks and striking plates, multi-point locks and their locking plates, locks for windows, padlocks, locks for safes, furniture locks and prison locks. This standard is in harmony with the *621 series of standards apart from the GVA that is unique to the UK.

BS EN 1303 2015

Title: Cylinders for Locks-Requirements and Test Methods

This European standard introduced in 2005 is for cylinders only. The test methods are in line with the *621 series of standards except for the GVA.

PAS 24 2016

Title: Enhanced Security Performance Requirements for Doorsets and Windows in the UK.

Adapted with input from Secure by Design, PAS 24 is intended to provide the minimum requirements for whole door sets in new build dwellings. PAS 24 takes into consideration all aspects of a door including fixings and hinges etc. The lock requirements cross reference to 3621, 8621 etc. PAS 24 was rewritten to include BS 7950 in 2012.

PAS 3621:2011

Title: Multipoint locking assemblies - Keyed egress

A family of standards that mirrors BS 3621 but for multipoint locks.

PAS 8621:2011

Title: Multipoint locking assemblies - Keyless egress

PAS 10621: 2011

Title: Multipoint locking assemblies - Dual mode egress

BS EN 1125:2008

Title: Building Hardware. Panic Exit Devices Operated by a Horizontal Bar, for use on Escape

Routes. Requirements and Test Methods

Experience relating to escape from buildings and general safety have made it desirable that doors at exits in public buildings, places of entertainment, shops etc., should be fitted with panic devices operated by a horizontal bar. The emphasis for products covered by this standard is on safe exit rather than security.

BS EN 179: 2008

Title: Building Hardware. Emergency Exit Devices Operated by a Lever Handle or Push Pad, for use on Escape Routes. Requirements and Test Methods

This standard covers devices to be used in emergency situations where people are familiar with the emergency exit and its hardware and therefore a panic situation is most unlikely to develop. Lever handle operated escape mortice locks or push pads may therefore be used.

BS8607: 2014+AI:2016

Mechanically operated push button locksets

Published in 2014 following information from Secured by Design that push button locksets were being used on some new build apartments. There are 5 levels of security that can be tested to and the highest levels (4 or 5) is intended to confirm that a push button lockset is at least as secure as a BS 3621 lock.

BS EN 12320: 2012

Title: Building Hardware, Padlocks and Padlock Fittings.

This European standard specifies performance requirements and describes test methods for strength, security, functions and corrosion of padlocks and padlock fittings used in building applications, but excluding cables and chains.

Requirements which relate to security are classified in six grades, based on performance tests that simulate attack. This standard now contains an attack test with a limited tool list based on 3, 5 and 10 minutes.

BS EN 14450:2005

Title: Secure storage units. Requirements, classification and methods of test for resistance to burglary. Secure safe cabinets

This European standard specifies performance requirements and describes test methods for strength and security functions of secure safe cabinets to S1 and S2.

BS EN 14846:2008

Building Hardware – Locks and Latches – Electromechanically Operated Locks and Striking Plates

BS EN 1627 – 1630: 2011

Pedestrian doorsets, windows, curtain walling,

grilles and shutters. Burglar resistance.

Sold Secure

Sold Secure is an independent test house that has its own test specifications based on the standards listed (sometimes using several standards in one specification). Sold Secure has 40+ specifications that are constantly reviewed by industry stakeholders and is recognised by Police groups (ACPO), Insurers and other test houses. Some of the locksmith related specifications include:

SS 301: 2008– Specification for Mechanical Security Systems for Domestic Buildings

SS 303: 2013 – Specification for high Security Padlocks

SS 304: 2008– Specification for Domestic Safes

SS 306: 2008 – Specification for Mechanical, Domestic Door and Window Security Systems

SS 308: 2008 – Specification for Mechanical, Commercial Doors and Window Security Systems

SS 312: 2015– Specification for Cylinders for Locks

A revised Diamond level that tests cylinders against snapping. Secure by Design recommend SS 312 Diamond cylinders. SS 312 is a stand alone cylinder test that improves security just by changing the cylinder.

SS 314: 2009 – Specification for Security Cabinets

DHF Technical specifications

TS 003: 2012

Title: Door chains and limiters

Published in 2012 this specification gives a simple pass/ fail test for loads on door chains and restrictors. It replaces a very complicated test specification that was very costly to achieve and therefore manufacturers chose not to use it. The rewrite happened in late 2012 and product should begin to be tested to it in the near future.

TS 007: 2014+AI:2015

Title: Enhanced security performance requirements for replacement cylinders and or associated security furniture

A DHF technical specification that tests for security of cylinders or a combination of security handles and cylinders together. A star rated system that needs three stars for the minimum requirement can be achieved with either a three star rated cylinder or a one star rated cylinder and two star rated handle.

TS 008: 2015

Title: Enhanced security and general requirements for letter plate assemblies and slide through boxes

A totally new test. This specification provides a means of evaluation against opportunistic attack and employs human intervention testing.

TS 009: 2012

Title: Enhanced security and general requirements for letter box assemblies that are free standing or surface mounted and where mail is retrieved from the same side as delivery

This is also a new test specification that provides a means of evaluation against opportunistic attack to try and prevent the contents/ letter box being removed and assess the product against potential arson attack.

TS 621 2011

Title: Thief Resistant Electromechanically Operated Lock Assemblies

A technical specification that describes performance requirements for single or multipoint thief resistant electromechanical lock assemblies including the lock interface, striking plate, fixing screws, fitting instructions and where appropriate, cylinders and protective furniture.

Other standards used for reference

BS 5357. Code of practice for installation of security glazing

BS 5544. Specification for anti-bandit glazing (glazing resistant to manual attack)

BS 6206. Specification for impact performance requirements for flat safety glass and safety plastics for use in buildings

BS 6262 Part 4 Glazing in buildings – Safety related to human impact.

BS 7950. Specification for enhanced security

performance of casement and tilt/turn windows for domestic applications (now included in PAS 24 for the UK).

BS 8213-4 Windows, doors and roof lights Part 4. Code of practice for the installation of replacement windows and doorsets in dwellings

BS 8220-1 Guide for security of buildings against crime – Part 1. Dwellings

BS EN 1906 Building hardware – Lever handles and knob furniture – Requirements and test methods

BS EN 1935 Building hardware- Single-axis hinges – Requirements and test methods

BS EN 13724 Postal services – Apertures of private letter plates – Requirements and test methods

MLA 2016 PR Review



In 2016, the MLA continued its successful Public Relations (PR) campaigns, offering security advice and promoting the benefits of using MLA accredited members to the public and businesses alike.

Over the course of the year, our PR team reached in excess of 7.5 million people, up 15% from last year, with an independently accredited AVE value in excess of £308,549. As part of our PR strategy, we have continued to communicate with home owners and landlords through regional and national press. Articles featured in well-known papers including The Yorkshire Post, the Birmingham Mail, the Sheffield Telegraph, The Press & Journal and The Telegraph & Argus and consumer magazine titles such as House Beautiful.

Each month we have issued an advisory column tailored to suit the time of year or a particular event, for example, providing security advice to landlords of student properties on how they can upgrade their security over the summer months. Our announcements advising householders on how to keep their homes safe over the Christmas period and make home security a priority for the New Year both achieved record levels of coverage.

Over the year the PR team has also worked closely with online estate agents and consumer advice titles, including Which? and uSwitch to secure advisory blog-post style articles from the MLA. One such advisory article secured on Rightmove attributed to Dr Steffan George on 'The 5 expert tips for protecting your new home' reached over 400,000 people.

Every article published included details of where you could find an MLA accredited locksmith and directed readers to the MLA's website, highlighting the benefits of using an MLA approved member.

For National Home Security Month in October the PR Team worked closely with NHSM to ensure the MLA was well placed to offer advice and engage in conversations on social media. Our activity was retweeted by influential organisations and security professionals across the UK reaching over 150,000 people. Comment from the MLA on the dangers of online retailers selling low cost lock picking kits also appeared in national media titles during Home Security Month, including the Daily Mail, the Sun and the Mirror.

Although home owners and landlords continue to be a

significant focus, we continue to spread the word of the MLA to particular businesses and industries and have targeted a number of specialist audiences over the course of the year, including facilities management, education, farming and agriculture, equestrian, retail and commercial businesses.

Through focused engagement and media announcements, the PR Team continues to build relationships with and secure coverage in a number of specialist trade publications. In-depth advisory articles, often authored on behalf of the MLA, have appeared in titles including FMUK (Facilities Management UK), Tomorrow's FM, The Farmers Guardian, Farming Monthly, Building for Education and Independent Education Today.

Looking ahead, there is lots of planned activity in the pipeline to ensure we continue to highlight the importance of prioritising security and the benefits of using MLA accredited members. 2017 promises to be an exciting year – keep watching to see how we're spreading the word in the year ahead!



Chubb Award & Nigel Rose Bowl 2016



MLA Awards

2016 saw the MLA's Annual Banquet hosted by a joint meeting run by Western Region and South Eastern Region in Basingstoke. A wonderful event; it included a full and very well attended schedule of training along with a small exhibition area. The MLA's national AGM took place on the Saturday afternoon before a fantastic Saturday night meal and party.

At the Saturday evening meal the MLA's 2 prestigious prizes were awarded.

Firstly the Chubb Award, Sponsored by Mul-T-Lock UK.

This most prestigious and well recognised award within the industry, is bestowed by the board of directors of the MLA on the person they feel has done the most to further the locksmithing profession in the previous year. The recipient in 2016 was Tim Hart, someone who has not only served time on the board but has also represented the MLA at the ELF. The photo below shows the award being presented to Tim by fellow Chubb Award recipient Jeff Turner.



Then there was the Nigel Rose Bowl.

This award is for the person with the highest marks in the BLI exam. This year saw Matt Stokes of Dennis Security win the coveted prize.

The photo below shows the award being handed over to the well deserving Matt by Nigel Rose himself.



Congratulations to them both from all of us at the MLA.

Licensing the Professional Locksmith



The Master Locksmiths Association (MLA) is the leading Trade Association for the locksmithing industry.

In the absence of Government based licensing (meaning that anyone can call themselves a locksmith), the MLA can provide you with peace of mind through it's licensing scheme.

MLA licensed locksmith companies, who undergo strict vetting (including criminal record checks, regular inspections to ensure quality etc), are able to provide advice based on knowledge and experience, recommend products that are fit for purpose as well as provide professional installation and maintenance services.

The key to your security needs.



Find your nearest MLA approved locksmith by contacting the Association:

Tel: **0800 783 1498** · Fax: **01327 262539**

Web: **www.locksmiths.co.uk**

E-mail: **enquiries@locksmiths.co.uk**

The benefits of using an MLA licensed locksmith



- Leading Trade Association for the locksmithing industry
 - Not-for-profit organisation
 - Established over 50 years ago
 - Nationwide Membership
 - Promotes standards of conduct, practice and materials within locksmithing
 - Provides peace of mind to the end customer through it's licensing scheme, in the absence of Government based licensing
 - Following a change to the law on the vetting of locksmiths implemented thanks to a campaign by the MLA, the only way for locksmiths to get standard Criminal Record disclosures is via Master Locksmiths Association membership
 - Various discounts available from participating MLA members (see website homepage for more information)
 - Standards are kept high by employment of qualified locksmiths, strict vetting and regular inspections. Training is also provided by the Association to ensure members are constantly up to date with the latest industry developments
 - Recognised as the authoritative body for locksmithing by:
 - Police
 - Home Office
 - British Standards Institute (BSI)
 - RISC Authority (formerly IPCRes, the UK property insurers' technical group)
 - Building Research Establishment (BRE)
 - MLA licensed locksmith companies are able to provide:
 - Advice based on knowledge and experience
 - Recommend products that are fit for purpose
 - Provide professional installation and maintenance services
 - A pricing policy to ensure fair and transparent prices are quoted before work commences
 - Channels of arbitration exist to fully investigate any complaints or disputes, should they arise, and the MLA advises or takes any necessary action depending on the outcome
 - Look out for the MLA Approved Company Logo
- Visit www.locksmiths.co.uk or call **0800 783 1498** to find out the details of your nearest MLA licensed locksmith.



Sold Secure, one of the leading suppliers of test and certification services for security related products, is delighted to sponsor this leaflet. Working with companies world-wide, we assess products to see whether strict performance criteria are met and where applicable allow the use of the coveted Sold Secure approved logo. When choosing your security products be sure to ask your MLA licensed locksmith if there is a Sold Secure approved product suitable for your particular needs.

MLA Guidelines for minimum security for domestic property



CONTENTS

Master Locksmiths Association

1. **INTRODUCTION**
2. **GENERAL CONSIDERATIONS**
3. **MINIMUM SECURITY REQUIREMENTS**
4. **HINGED DOOR SECURITY**
 - 4.1 Additional Mortice Deadlocks
 - 4.2 Additional Mortice or Rim Security Bolts (Single Doors)
 - 4.3 Additional Mortice or Rim Security Bolts (Double Doors)
 - 4.4 Hinge Bolts and Security Hinges
 - 4.5 Letter plates
 - 4.6 Stable Doors
5. **WINDOW LOCKS**
 - 5.1 Louvre windows
 - 5.2 Casement Windows
 - 5.3 Tilt/Turn Windows
 - 5.4 Vertical Sliding Sash Windows
6. **SLIDING DOORS AND WINDOWS**
7. **UP-AND-OVER DOORS**
8. **FRAME FIXING**
 - 8.1 Corner Fixings
 - 8.2 Vertical and Horizontal Fixings
9. **GLASS AND GLAZING**
 - 9.1 Annealed glass
 - 9.2 Toughened glass
 - 9.3 Laminated glass
 - 9.4 Double glazing
 - 9.5 Plastics glazing material
 - 9.6 Glazing
10. GLOSSARY
11. **STANDARDS**

APPENDIX A - Specification of **acceptable hardware**

APPENDIX B - Hardware required **to be fitted (as listed in Appendix A)**

APPENDIX C - Links to accredited

I. ACKNOWLEDGEMENTS

The Master Locksmiths Association is grateful to the following organisations for their support and assistance in drawing up the original guidelines:

- Association of Chief Police Officers (ACPO) (Project & Design Group-Technical Committee).
- British Hardware Federation
- Builders' Merchants Federation (BMF)
- Chief Fire Officers Association (CFOA)
- Door and Hardware Federation (incorporating Door and Shutter Manufacturer's Association and Association of Building Hardware Manufacturers).
- Glass and Glazing Federation (GGF)
- Guild of Architectural Ironmongers (GAI)
- Home Office Scientific Development Branch (HOSDB)
- RISC Authority (UK insurers technical advice body)
- Lloyds
- Sold Secure (part of MLA Group)

Note: These Guidelines give a general description of security for domestic buildings. Neither the guidelines nor the list guarantees that these methods are suitable for specific applications. It is the responsibility of the equipment supplier and/or equipment purchaser to ensure that any system is suitable for its particular application and that it complies with all legislation, standards, codes of practice or any other requirement.

Every effort has been made to ensure the contents of these Guidelines are accurate, however the Master Locksmiths Association does not accept any responsibility for loss arising from decisions based upon them.

I. INTRODUCTION

Theft from domestic property causes major problems for the Insurance industry and for specifiers of security products who might not be familiar with the industries involved. The reasons for these guidelines are:

- the Insurers possible requirement on a policy holder to maintain a minimum level of security to protect their premises, to use it when the premises are unattended or in part when they are occupied.
- the general obligation of householders to take reasonable security precautions for their own good.
- to provide easily understood information for the use of those not familiar with the Security or Insurance industries.

These guidelines are not intended to be applied to new construction or major refurbishment. For these applications PAS 24:2016 Enhanced security performance requirements for doorsets and windows in the UK (the latest version of PAS 24 includes the requirements of BS 7950) apply. These specifications are based on complete doorsets and window assemblies i.e. the door or window, including frame, hinges, locks, and fixings as a whole unit. The specifier is recommended to obtain doors and windows certified to these specifications.

Further guidance is given in BS 8220-1: Guide for security of buildings against crime – Part 1:2000 - Dwellings

Currently European specifications EN 1627-1630 also exist for the security of doors, windows and shutters. Products certified to the appropriate grades of these specifications are equally suitable.

These Guidelines assume that occupants are all able bodied. For users with disabilities, seek professional guidance before any installation.

Every attempt is made in these guidelines to be as practical as possible with recommendation or the specification of products, but there will always be occasions where alternatives will need to be sought because of the nature of a particular design, size or other feature of a door or window to be secured. In these circumstances the advice of a specialist in this field should be taken. A member of the Trade Division of The Master Locksmiths Association (denoted as "MLA approved company" and accompanied by the MLA registration number) should be contacted for such advice which should then be checked with the Insurers where applicable.

To comply with the requirements of most Insurers for thief resistant lock assemblies that necessitate the use of a key for egress, it is generally accepted that locks used on traditional external timber doors are certified to BS 3621:2007+A2:2012 Thief resistant lock assemblies – Key Egress. This indicates that the lock is part of an on-going test and audit programme to show it meets the requirements.

The MLA recommends that locks conforming to the latest version of any standard are to be used, however the MLA also recognises that insurers will on occasion accept locks, already installed that conform to earlier versions.

Where there is a requirement for means of escape (from fire) from the inside without the use of a key while maintaining security from the outside, lock assemblies to BS 8621:2007+A2:2012 Thief resistant lock assemblies – Keyless Egress should be installed.

Certifying to BS 8621 commenced in April 2005 and lock assemblies certified as complying with this Standard are listed within the links in Appendix C.

The introduction of new materials (e.g. Aluminium, PVC-U

and Composite Materials) and designs used in the construction of doors and windows can make single point locking inadequate. The locks designed for these types of door are usually multi-point and therefore cannot be tested to BS 3621, BS 8621 or BS 10621. PAS 3621, PAS 8621 and PAS 10621. Locks produced prior to this date should have a minimum of three locking points and use a cylinder that meets the minimum requirement stated in 3 (b).

Nothing in this document or related documents shall imply that the installation of any security device will prevent unauthorised entry to a premise or that by following these guidelines insurers are obliged to issue insurance cover.

2. GENERAL CONSIDERATIONS

When considering the matter of minimum security requirements and the interpretation of these guidelines, users of these guidelines should be mindful of a number of factors:

(a) The adequacy of the door or window, frame thickness and the material quality together with the fixings of the frames to the surrounding structure might impact on the level of security provided.

(b) A degree of flexibility when imposing security requirements might, on occasions be necessary. Often, due to the nature of the door or window construction, or the material from which it is constructed, it might require the use of locks or locking devices in situations other than that for which they were intended. In such circumstances the advice of a Trade member of the Master Locksmiths Association should be sought, and written confirmation of their proposals obtained from any interested insurer.

(c) If improvements are required to the security of aluminium, PVC-U or composite material doors or windows it is stressed that this work should be undertaken by professionals. Again advice must be sought from an Approved Company Member of the Master Locksmiths Association who has experience in this type of work. Care should be taken not to breach manufacturers' warranties that might still apply.

(d) It must also be appreciated that some locks not certified to BS 3621 have in the past and could in the future be accepted by Insurers. Where this is the case, written confirmation by the Insurers of their acceptance of the product for its intended use should be obtained by the end-user. This recommendation also applies with the introduction of lock assemblies under BS 8621 and BS 10621.

(e) Insurers and specifiers should be mindful of possible conflict between occupier safety and security when the property is occupied. Careful consideration must be given to the means of escape in the event of fire before specifying that locks should be engaged and the keys removed (using BS 3621:2007+A2 :2012 specification) before retiring for the

night. Keys should be kept within easy reach of the occupant, but out of reach of an intruder.

If in doubt, consult any interested insurer and the local Fire Prevention Officer for guidance.

(f) External doors that are deemed to be used as an exit in case of an emergency should be locked in the manner specified for the final exit door, with the addition of a nightlatch that can be opened from the inside without the use of a key for use when the property is occupied. Where locks to BS 8621:2007+A2 :2012 are fitted, egress will be facilitated from the inside by the presence of the thumb turn.

(g) In blocks of flats and other buildings of multiple occupancy, the means of escape in the event of fire is an important consideration, particularly where the entrance door to the individual flat is the only means of escape. The use of Escape Locks that can be opened from the inside by a single action without the use of a key (but still retain their security from outside as described in BS 8621) is acceptable to Insurers subject to written confirmation. This type of lock will normally meet the requirements of the Building Regulations.

(h) New products may become available that conform to test procedures for security products, and carry the appropriate certification mark. When these are accepted by the organisations supporting these guidelines, and where suitable for the protection of a particular risk, their use should be encouraged.

(i) When making recommendations for the fitting of security items, consideration must be given to the type of risk involved relevant to the location of the premises. It will be necessary to increase the number of locks and fittings to doors and windows in high-risk areas. Advice should be sought from the local Crime Prevention Design Adviser, Architectural Liaison Officer, any interested insurer involved or an Approved Company Member of the Master Locksmiths Association.

(j) A list of Approved Company Members of the Master Locksmiths Association, recognisable by the logo "MLA Approved Company" is available from the Master Locksmiths Association. This list is also reproduced and updated on our website www.locksmiths.co.uk

3. MINIMUM SECURITY REQUIREMENTS

(a) Locks currently available certified to British Standard BS 3621, BS 8621 or BS 10621 should bear the standard number and the mark of the certification agency. These are listed in the web links in Appendix C. Such locks may be available in rim or mortice fixing. Locks for PVC-U and composite doors (when multi-point) should meet the minimum requirement set out in PAS 3621, PAS 8621 and PAS 10621 published in 2011. Locks produced prior to this date should have at least three locking points and be combined with a cylinder that meets the requirements of

3(b). Locks that have been part of a PAS 24 door test are also acceptable. Written agreement for the acceptance of such locks should be obtained from the insurer by the policyholder.

(b) Lock cylinders installed before the implementation of these guidelines (November 1999) should have a minimum of five pins and an anti-drill insert. Thereafter, as a minimum requirement the cylinder shall meet the requirements of BS EN 1303:2005. Clause 6.8 Key related security Grade 5 (Table 9) and Clause 6.9 Attack resistance Grade 2 (Table 10). BS EN 1303:2015 was published in July 2015 and tested cylinders will begin to be marked with this date. Technical specifications SS 312 and TS 007 were published in 2010 and 2011 and are to be used when doors are at risk of cylinder attack and may be a requirement by some authorities. Cylinders that are Sold Secure Diamond rated have been subject to an extensive attack test and offer a significant security upgrade to any door that requires a Euro cylinder. The Master Locksmiths Association recommends that for retro fit security upgrades, SS312 Diamond cylinders should be used as a cylinder change only solution or a TS 007 one star rated cylinder combined with a two star rated handle or a TS 007 three star rated cylinder (either TS 007 solution must achieve a total of three stars to be effective against attack).

(c) Where any cylinder operated lock is used, the outside cylinder shall not protrude more than 3 mm from the face of the door or the lock furniture (handle plate or cylinder rose) where fitted. Lock furniture should be of the 'bolt through' type with the fixings being secured from the internal side only. Lock furniture should comply with BS EN 1906 Lever handles and knob furniture – Requirements and test methods – Annex A: Requirements for security lock furniture for use on burglary resistant doors – Grade 1 unless certified as a component of a door assembly satisfactorily tested to PAS 24. Lock furniture may consist of separate components of lever/knob handles on roses and cylinder roses or composite backplates. Where cylinder roses are fitted, these must provide the cylinder protection as required under BS 3621, BS 8621 or BS 10621.

(d) A limited range of other door locks, and most types of lockable bolt or window locks, are likely to be acceptable to insurers for the purpose of securing doors and windows. A proposed (to be issued in 2013) guidance document on Minimum Security Standards for Domestic Properties will provide full details. This will be available for download from www.riscauthority.co.uk

4. HINGED DOOR SECURITY

The type of lock and the position to which it is fitted on the door is dictated by the design of the door. It is therefore not possible to make specific recommendations regarding the fixing positions of additional security devices, as this will be determined by the position of the original fittings on the door. The height at which the lock is fitted might also be determined by the level at which the user is standing when

locking or unlocking the door, e.g. one or two steps below the door entry level.

For specific guidance reference should be made to BS 8220 Guide for security of buildings against crime – Part 1:200 Dwellings. However, the following is offered as a general guide:

4.1 Additional Mortice Deadlocks

Where the lock to be fitted is of the mortice type, the minimum thickness of the door to which it is being fitted must be 44 mm. The lock should be fitted approximately midway between the existing lock and the top or bottom of the door depending on which has the greatest unsecured distance, avoiding any cross rail or glazing bar joints.

4.2 Additional Mortice or Rim Security Bolts (Single Doors)

To be fitted horizontally (where possible) approximately midway between the top lock and the top of the door and the bottom lock and the bottom of the door.

Where a single lock conforming to the requirements of the insurance company is fitted, the additional bolts should be fitted approximately midway between it and the top and the bottom of the door.

Where bolts are fitted vertically they should be between 50 mm and 100 mm from the edge of the door, avoiding any joints.

For greater security on emergency or final exit doors, mortice bolts, preferably knob operated for fire safety reasons, are recommended in preference to surface mounted bolts. Where doors do not form part of an escape route, loose key mortice bolts are suitable

4.3 Additional Mortice or Rim Security Bolts (Double Doors)

To be fitted vertically to the top and bottom of the doors between 50 mm and 100 mm from the front of the rebated edge of the door, avoiding any joints. It could be necessary to fit security bolts to the top and bottom of the first closing leaf only, if the doors are of substantial construction.

For greater security on emergency or final exit doors, mortice bolts, preferably knob operated for fire safety reasons, are recommended in preference to surface mounted bolts on the first opening leaf, the first closing leaf being secured by loose key bolts. Where doors do not form part of an escape route loose key mortice bolts are suitable for both leaves.

4.4 Hinge Bolts and Security Hinges

Hinge bolts shall be fitted to all outward opening doors at a position of approximately a quarter of the door height from the top and bottom of the door, but not within 150 mm of the top or bottom hinges.

Hinges for use on burglar-resistant doors should comply with BS EN 1935:2002 Annex C. These may comprise either such a design that the hinge pin can only be removed when

the door is open, or alternatively, suitable composite security hinges incorporating hinge bolts within the hinge flap that enable the hinge to withstand shear loads should be considered.

4.5 Letter plates and boxes

Letter plates fitted to doors could comply with BS EN 13724: Postal services. Secure letter plates and boxes can be tested to TS 008: 2012 and TS 009: 2012. TS 008 is quoted in PAS 24 and prevents invasive attack such as fishing.

4.6 Stable Doors

Both halves of stable doors must be treated as separate doors.

5. WINDOW LOCKS

Where windows are not required to be opened, they may be screwed permanently shut. Security screws shall be used where this is to be done from the outside, and the heads countersunk and plugged.

The security of all ground floor and all accessible windows which are not considered as means of escape (e.g. from a flat roof) shall be considered. Openable windows that are over 600 mm high or wide should be fitted with a multi-point locking system or two window locks with removable keys. Sashes less than 600 mm need only be fitted with a single lock.

Where a lock is to be fitted to a window care must be taken to ensure that the material to which the lock is fitted does not become weakened by fitting it too close to existing fittings.

Where a window is required for emergency egress then it shall not be fitted with any type of key lockable system. In this instance the window should be fitted with laminated glass.

5.1 Louvre windows

Urgent consideration should be given to replacing louvre windows as it is difficult to achieve adequate security. If this is not possible, then all panes of glass (in louvre windows) should be securely fixed, with suitable adhesive, into their brackets or suitable grilles, bars, or shutters fitted. Louvre windows should not be installed in vulnerable locations. The use of plastic frame materials is not acceptable for a security application

5.2 Casement Windows

Where the casement window opening exceeds 600 mm, two locks are required. For side-hung casement windows over 600 mm high the additional locks should be fitted approximately quarter of the height from the top and bottom of the casement window. For top-or bottom-hung fanlights in excess of 600 mm wide, the locks should be fitted approximately one quarter of the width of the opening fanlight from either side of the sash.

6 Good Reasons To Select

ISEO®

- 1 Respected & Established Brand
- 2 European Manufacturer
- 3 Certified Kite Mark** Assurance (**F6 Extra, R11, R50)
- 4 Comprehensive Ranges
- 5 Serviceable Parts Available
- 6 Competitive Pricing

For the larger MK scheme

R11



- 11 pins
- Brass body and plugs
- over 1 million key differs
- Stainless steel pins and brass pick resistant drivers
- Drill resistant pin in cylinder body and plug
- Nickel silver keys
- Available KD, KA & MK

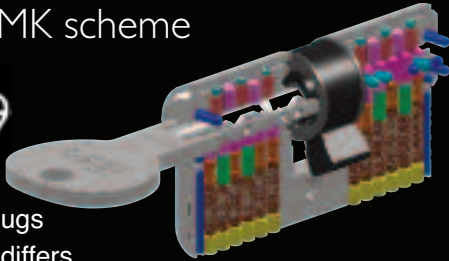

For patented key security

R50



- 11 pins
- Brass body and plugs
- Patented key and interactive pin
- Stainless steel pins and brass pick resistant drivers
- Drill resistant pin in cylinder body and plug
- Nickel silver keys
- Available KD, KA & MK

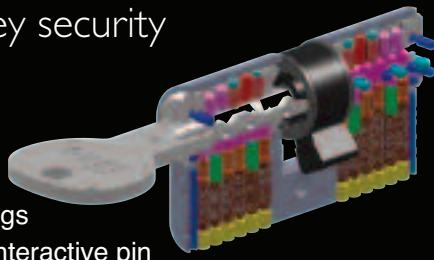

For a versatile solution on panic exits

ISEO PANIC HARDWARE

- CE marked
- Easy to install
- Fully reversible
- No exposed moving rods or linkages
- Attractive design with rounded edges for safer usage
- External access devices* are supplied with cylinder

*External access devices sold separately.
*External devices are compatible with most Euro single 3010 cylinders



For everyday general use

F5

- 5 pins
- Brass body and plugs
- Sintered Steel cam
- Brass pins and pick resistant drivers
- Phosphor bronze driver springs
- Nickel plated brass keys
- Available KD, KA & MK

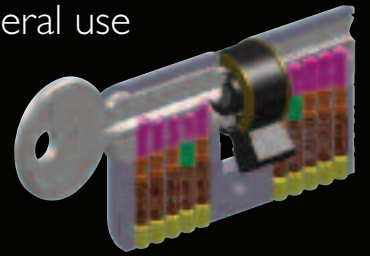

For everyday key security

R6

- 6 pins
- Brass body and plugs
- Stainless steel driver pins
- Stainless steel pins and brass pick resistant drivers
- Drill resistant pin in cylinder body
- Nickel plated brass keys
- Available KD, KA & MK

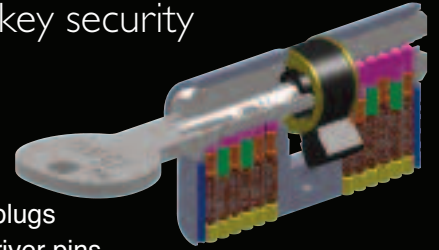

For excellent security & bump resistance

F6+



- 6 pins
- Brass body and plugs
- Bump resistant
- Anti-drill protection
- Brass pins and pick resistant drivers
- Nickel plated brass keys
- Available KD, KA & MK

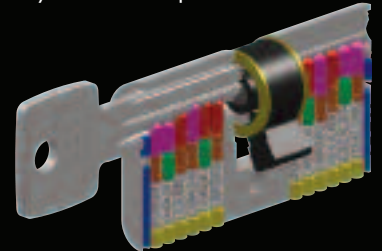

For enhanced security & bump resistance

F6 Extra^S

- 6 pins
- Brass body and plugs
- Bump resistant
- Anti-drill protection and sacrificial break slot
- Brass pins and pick resistant drivers
- Nickel plated brass keys
- Available KD, KA & MK

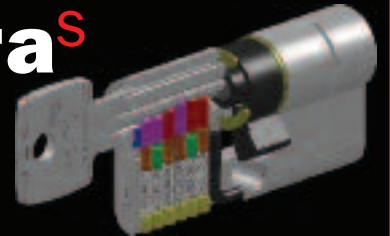

M. Marcus Limited

Unit 7, Narrowboat Way, Dudley. DY2 OXQ England

Telephone: (01384) 457 900 [option 3]

Sales Fax: (01384) 253 687

e-mail: sales@m-marcus.com

<http://www.m-marcus.com>

5.3 Tilt/Turn Windows

Additional locks should be fitted to the bottom rail at the leading edge for security and also to prevent the accidental opening of the window in the side hung mode.

5.4 Vertical Sliding Sash Windows

Where the window opening exceeds 600 mm, the locks should be fitted on the meeting rail of the bottom sash, at approximately one quarter of the width, or on the vertical frame either side of the upper sash, directly above the meeting rail of the bottom sash.

Where there is a requirement for ventilation when the premises are occupied, vertical sliding sash windows can be provided with restricting devices suitably placed to provide a ventilation position, to allow them to be opened a maximum of 100 mm and remain secure. This is not recommended when the premises are unoccupied. The window should then be secured in the fully closed position.

6. SLIDING DOORS AND WINDOWS

All sliding doors and windows should be fitted with anti-lift devices to prevent them being removed from their tracks. Care should be taken to ensure such devices are fitted appropriately so that they do not go inside the section of the frame when the door/window is closed. Some sliding door locks have an in-built facility to prevent the door being lifted, e.g. swing hook bolts which rotate upwards to engage.

Additional locks fitted to sliding doors and windows should be fitted in such a manner as to ensure any force applied to open the door acts against the lock fixing screws.

Wherever possible, additional locks should be fitted to the top and bottom of the interlock of sliding doors and windows. However, there are some designs, which make this impractical.

Sliding doors/windows should not be secured in the ventilation position when the premises are unoccupied.

7. UP-AND-OVER DOORS

Work on improving the security of up-and-over doors should be undertaken by professionals who have experience in this type of work.

There are security locking products available for this type of door and the advice of a professional (MLA Trade Member) should be obtained prior to commencing improvements.

8. FRAME FIXING

It could be necessary in some instances to improve the strength of the fixings holding door or window frames to the fabric of the building. Due to the presence of pre-cast concrete, steel lintels or other construction details, it might not be possible to achieve the desired additional fixings to the head or sill of the frame. The type of fixings used will be determined by the material to be fixed and the material to which it is to be fixed, however frame-fixing screws and bolts

are available for this purpose.

The following dimensions for the positions of additional fixings are offered as a guide.

8.1 Corner Fixings

Additional fixings made between 150 mm and 250 mm vertically and horizontally from the internal corners of the frame to be fixed.

8.2 Vertical and Horizontal Fixings

Additional fixings made at approximately 600 mm centres between the corner fixings of the frame to be fixed.

For greater detail of improved fixings, reference should be made to BS 8213: Part 4:2016 Windows, doors and roof lights – Code of practice for the installation of replacement windows and doorsets in dwellings

9. GLASS AND GLAZING

As far as security is concerned the main consideration is the ease with which glass can be broken to provide access to window or door hardware. The glazing specification chosen should meet the design and performance requirements of BS 6262:2005 Part 4 Glazing in buildings – Safety related to human impact. For those installations where a higher degree of “security” is needed the glazing should be in accordance with BS 5357 Code of practice for installation of security glazing

There are three main types of glass. These are:

9.1 Annealed glass

Annealed glass consists of, float, sheet, cast (patterns) and wired glass. It breaks easily and when broken forms large sharp fragments. While wired glass can be fractured, it will act as a barrier but only until the wire mesh in the glass is sheared.

The application of an appropriate plastics film can increase the resistance of annealed glass to penetration

9.2 Toughened glass

Toughened glass, (tempered glass), is an annealed glass, except wired glass, that has been subjected to a heating and rapid cooling process that imparts a greater strength to the material. It is resistant to impact by blunt objects but can be fractured by penetration of the surface compressive layer. When fractured, the glass will not act as a barrier. In buildings it is usually found in ‘risk areas’ which include doors and adjacent windows, low windows, bathrooms, landings etc. Typically toughened glass is around eight times stronger than annealed glass but when it breaks it forms a multitude of small fragments. It is also vulnerable to breakage with a sharp point such as a centre punch.

Due to the method in which it breaks, toughened glass offers very little security. Its value is as a safety glass.

9.3 Laminated glass

Laminated glass consists of two or more layers of annealed glass bonded together by means of transparent plastic (poly vinyl butate - PVB) interlayers. When the glass is attacked the glass layers fracture but remain in place, held by the PVB interlayer. Thus laminated glass offers both increased security and safety over annealed glass. Typical laminated glass found in domestic buildings consists of two layers of glass and one interlayer to a total thickness of 6.4 mm (soon to increase to 6.8 mm). However, the number of glass layers and interlayers can be increased to provide enhanced security such that, eventually, bullet-proof glass can be produced.

The most common failure mechanism of laminated glass is for it to 'balloon' and fall out of the frame under repeated impacts. However, the time taken for this gives an enhanced level of security over other types of glass

9.4 Double glazing

Double glazing can be in the form of:-

1. Insulating glass units i.e. two or more panes of glass hermetically sealed at their perimeter. These provide the intruder with two or more panes to break

2. Double windows i.e. two separate single glazed windows in the same opening. These assemblies provide a similar deterrent but only if the inner window is secured.

9.5 Plastics glazing material

Plastics glazing sheet material consists of either a single sheet or combination of sheets laminated together. The performance of these materials is dependent on the polymer type, thickness, and support condition. The advice of the manufacturer should be sought in respect of their security and fire resistance performance, as appropriate.

9.6 Glazing

All glass or plastics glazing sheet material should be secured to the window or door structure in such a manner that it cannot be easily removed from the outside.

10. GLOSSARY

Anti-lift device. Device which prevents a door or window from being lifted in its aperture, where this lifting would decrease the effectiveness of a lock or enable the door/window to be removed.

Barrel bolt. Surface mounted fastener with a sliding part that is usually manually controlled and that secures a movable component to its frame or opening. The shoot is provided with a knob, loose key or similar for operation by hand.

Bolt (1). Movable part of a lock or latch that usually engages a component fixed to a frame and is withdrawn into the case,

Bolt (2). Fastener with a sliding part that is usually manually controlled and that secures a movable component to its

frame or opening, the sliding part being provided with a knob, loose key or similar for operation. It may be surface mounted, or morticed.

Certified. A product subjected to a testing and ongoing audit programme by a MLA approved organisation.

Deadlock. Lock that contains only a deadbolt.

Escape lock. Deadlock that can be opened (even when locked) from the inside by a single action without use of a key.

Escutcheon. Surround with a shaped hole, with or without a pivoted cover plate, primarily to protect the door leaf from abrasion damage caused by key insertion. This could be for decorative purposes or to increase the security of the locking device.

Flush bolt. Recessed (flush) fastener with a sliding part that is usually manually controlled and that secures a movable component to its frame or opening, the moving part being provided with a lever, slide bar or knob.

Hasp and staple Two-piece fastening for doors which can be secured by a padlock. The hasp could be attached to a fixed or swivel bar.

Hinge bolt. Fixed projection on the hinge side of the door or window. The projection engages into a keep when the door or window is closed. Also known as dog bolt

Latch. Self-engaging device, usually operable from both sides, which holds a door or window in the closed position and is released by hand without the use of a key.

Lock. Fastener that combines within one case a latch operated by a handle and a deadbolt which secures the door or window in the closed position

Mortice lock/bolt. Lock/bolt where its body is fitted in a mortice cut into the closing edge of the door or window.

Multi-point lock. Lock that has a latch bolt and a number of other bolts positioned remote from the lock case but connected by rods, which are thrown by means of a single action.

Night latch. Latch with a single bevel latch bolt that is operated internally by a knob and externally by a key which automatically engages when the door is shut.

Night vent or ventilation position. Position in which the door or window can be secured whilst slightly ajar. This usually offers only limited security.

Padbar A device spanning the full width of the door opening with supporting brackets or staples fixed to the frame and secured by a padlock

Padbolt/padlock bolt. Door bolt which can be secured in the

locked position by means of a padlock.

Rim lock/bolt. Lock/bolt for fixing on the face of a door or window.

Security bolt. Mortice or barrel bolt which can only be withdrawn by the use of a key.

Security screw. Screw designed so that it either cannot be removed when fixed or which requires a restricted access tool to remove it.

Strike plate. Flat metal plate, appropriate to the latch or lock, fixed to a frame to engage a bolt(s).

Throw - bolts with linear movement - Distance that the dead bolt travels from the fore end of the lock in an outward direction under the action of a key, measured perpendicular to the fore end.

Throw - hook bolts with arcuate movement. - Distance from the tip of the bolt travels from the unlocked to the locked position measured parallel to the fore end of the lock.

II. STANDARDS

The following standards are referred to in the text. The latest version of the standard shall be used.

BS 3621. Thief resistant lock assemblies – Key egress.

BS 5357. Code of practice for installation of security glazing.

BS 5544. Specification for anti-bandit glazing (glazing resistant to manual attack).

BS 6206. Specification for impact performance requirements for flat safety glass and safety plastics for use in buildings.

BS 6262. Part 4 Glazing in buildings – Safety related to human impact.

BS 7950. Specification for enhanced security performance of casement and tilt/turn windows for domestic applications.

BS 8213-4. Windows, doors and roof lights Part 4. Code of practice for the installation of replacement windows and doorsets in dwellings.

BS 8220-1. Guide for security of buildings against crime – Part 1. Dwellings.

BS 8621. Thief resistant lock assemblies – Keyless egress.

BS 10621. Thief resistant lock assemblies – Dual mode.

PAS 24. Enhanced security performance requirements for doorsets and windows in the UK.

PAS 3621. Multi point locking assemblies – keyed egress.

PAS 8621. Multi point locking assemblies – keyless egress.

PAS 10621. Multi point locking assemblies – dual mode.

BS EN 12209. Building hardware – locks and latches.

BS EN 1303. Building hardware - Cylinders for locks.

BS EN 1906. Building hardware – Lever handles and knob furniture.

BS EN 1935. Building hardware- Single-axis hinges.

BS EN 12320. Building hardware - Padlocks and padlock fittings.

BS EN 13724. Postal services – Apertures of private letter plates.

BS EN 1627-1630. Windows, doors, shutters - Burglar resistance.

SS 306 Sold Secure Specification for Mechanical, Domestic Door Security Systems.

SS 312 Sold Secure Specification for Cylinders for Locks

DHF TS 621. Thief resistant electromechanically operated lock assemblies.

DHF TS 007 Enhanced Security Performance Requirements for Replacement Cylinders and/or Associated Security Furniture

DHF TS 008 Letter plates Enhanced security and general requirements for letter plate assemblies and slide through boxes.

DHF TS 009 Letter boxes Enhanced security and general requirements for letter box assemblies that are free standing or surface mounted and where mail is retrieved from the same side as delivery.

APPENDIX A

Specification of acceptable hardware

A) All doors Hinge bolts or security hinges with protection from hinge pin removal on all outward opening doors.

B) All doors A lock certified to BS 3621, BS 8621 and BS 10621 together with its approved striking or box plate and accessories as tested.

C) All doors An acceptable alternative lock with the lock manufacturers approved striking or box plate and accessories as approved by the Insurers.

D) Single door A multi-point lock system with a minimum of three horizontal locking points with Pedestrian a central bolt (minimum throw 13 mm) and two dead or hook bolts garage (minimum throw 20 mm). All locked simultaneously by one operation of the doors key.

Alternatively a multi-point lock certified to Sold Secure specification SS306 or PAS 3621.

E) Sliding Anti-lift devices

F) Sliding Main locking system plus key operated patio door lock or security bolts (minimum throw 9 mm) at the interlock at bottom of the door and if practical at the top of the door. Alternatively a patio bar.

G) Sliding A hook lock certified to BS 3621 or BS 8621 together with its approved striking plate and accessories as tested

H) Sliding A multi-point lock system with a minimum of three horizontal locking points Incorporating hook bolts (minimum throw 20 mm) and/or vertical shoot bolts (minimum throw 14 mm) locking into the head and sill of the door frame. All locked simultaneously by one operation of the key. Alternatively a multi-point lock certified to Sold Secure specification SS 306

J) Double doors The main locking system plus 2 key-operated rim or mortice security bolts 2nd closing leaf (minimum throw 14 mm) (casement doors)

L) Double doors Two key operated rim or mortice security bolts (minimum throw 14 mm) 1st closing leaf (casement doors) Windows

M) Double doors Two flush bolts (minimum throw 14 mm) mounted on door edge and 1st closing leaf concealed when doors are closed

N) Double doors- A multi-point lock system with a minimum of three locking points with a central 2nd closing leaf bolt (minimum throw 13 mm) and two dead or hook bolts locking into the head and sill of the door frame (minimum throw 14 mm). All locked simultaneously by one operation of the key. Or a multi-point lock certified to Sold Secure specification SS 306

P) Windows A window lock with removable key

Q) Windows A substantial locking handle with removable key

S) Windows A multi-point locking system with removable key

T) Doors A door-set certified to PAS 24

U) Windows A window certified to PAS 24

V) Doors to A heavy duty padbar bolted to the door and frame and fitted with a padlock outbuildings and fittings certified to EN 12320 Grade 3

APPENDIX B

Hardware required to be fitted (as listed in Appendix A)

Hinged final exit door A plus B, C or D, or T

Other single hinged external doors A plus B, C or D, plus L (2 off), or T

Pedestrian doors on garages and domestic A plus B, C, D or V, or T outbuildings

Double doors (1st closing door) A plus L (2 off) or M (2 off)

Double doors (2nd closing door) A plus B, J or N

Sliding doors E plus F C, G, or H

Louvre Windows See text

Accessible windows and ground floor L, P, Q, S or U openings (But not emergency egress windows)

A sash less than 600 mm in width or height requires a minimum of one locking point. For all other sashes a minimum of two locking points is required

APPENDIX C

Links to accredited products and services

Accredited products and services can be found at:
www.securedbydesign.com
www.kitemark.com

Other security related products including padlocks and out-building security products at:
www.soldsecure.com

Accredited products can be specified by your local MLA member.

You can find a local member by visiting:
www.locksmiths.co.uk

MASTER LOCKSMITHS ASSOCIATION

5 D Great Central Way

Woodford Halse

Daventry

Northants NN11 3PZ

Tel: 01327 262255

Website: www.locksmiths.co.uk

Fax: 01327 262539

e-mail: enquiries@locksmiths.co.uk



MLA EXPO 17

MASTER LOCKSMITHS ASSOCIATION

October 6th · 7th · 8th · 2017
The International Centre · Telford



**Catch up on
the latest
developments
in the world of
locksmithing
& security**

....FEATURING....

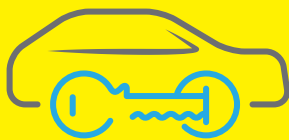

THE
GARAGE

Your dedicated auto
locksmithing area

SPONSORED BY



IN COLLABORATION WITH



- **Exhibition**
- **Training**
- **Networking**

Europe's largest dedicated locksmithing
& physical security exhibition

For more information please visit:

www.locksmiths.co.uk/mla-expo

SPONSORED BY



MLA Code of Practice



OBJECTS

The Objects of the Association shall be as stated in the Memorandum and Articles of the Association.

The following is a summary of some of these objects:

- a) To protect, preserve, promote and represent persons, firms or bodies engaged in the locksmithing industry.
- b) To advance education and training.
- c) To agree standards of conduct, practice and materials.
- d) To maintain a high standard by members for the protection of the public at large.
- e) To enable the Association to attain a recognised status.
- f) To prescribe, regulate and conduct examinations and to charge fees, award qualifications.
- g) To carry on business as technical locksmiths, security consultants, specialist wholesalers, retailers and dealers in locksmithing tools, equipment and members' services.
- h) To apply for, purchase or otherwise acquire patents and licences.
- i) To produce, publish and distribute a journal.
- j) Co-operate with any body for the purpose of promoting the association.
- k) To purchase or lease property and/or rights for the purpose of the association.
- l) To do all such other things as are incidental to the attainment and furtherance of the said objects or any of them.

CODE OF ETHICS

To assist the achievement of the above Objectives, Each member of the Association, by his acceptance and continued membership thereof, shall be deemed to have subscribed to the following:

- 1) To pursue his activities, conforming to professional standards and maintaining high ideals of personal honesty and integrity.
- 2) To abide by the policies and codes of practice of the Association, as established from time to time.
- 3) To analyse impartially and to the best of his ability, security problems receiving his attention and to advance the best possible solution for the protection of his clients.
- 4) To conduct himself in a dignified manner and to refrain from using improper or unprofessional methods in furthering his business.
- 5) To co-operate in advancing the best interests of the locksmithing and keycutting industry, always ready to apply his special knowledge, skill and training for the use and improvement and betterment of his profession.

- 6) To encourage and promote loyalty in his profession by acting in a fair, reasonable and business-like manner in any dealings, especially those with any fellow member

INTRODUCTION

MLA Approved Companies' management and staff should provide products and services with skill and integrity. They should give all end-users the benefit of their experience in all aspects of security products and their applications.

There are five main areas of locksmithing services and the following codes are intended to clearly state a company's obligation to identify and interpret the requirements of the customer and to provide a fair and honest service to meet those requirements.

The codes also highlight specific exceptions that can occur due to the technical nature of some aspects of locksmithing and it is considered by the MLA to be fair that customers are made aware of these exceptions.

It is essential that the customer understands that the service or product does meet with their requirements and that they are aware of the costs or charges, either in writing or verbally and that they are also aware (if applicable) of the likelihood of any additional costs.

Certain lock and key systems are protected by law and replacement or extra keys will not be duplicated without the correct authorisation procedure. The company is obliged to operate these procedures to comply with law and in the best public interests.

INSTALLATIONS

MLA Approved Companies will be inspected periodically to stringent standards. Companies are dedicated to provide skilled and accurate workmanship, and are positively encouraged to maintain standards in Training, Equipment and Best Practices.

All companies must be properly insured to carry out security installations on, or to, a customer's premises.

Exceptions will occur if any alteration, amendment, removal or reinstallation is attempted by any persons other than the original installing company. This also applies if any undue wear and tear, abuse or act of vandalism is apparent.

If product failure or faulty workmanship causes a Lock-Out the company may reserve the right to ascertain the cause and carry out any appropriate rectification, also to make

charges where applicable, having advised the customer. Liability is limited to replacement value only of the same or similar equivalent product and in all cases limited to the guarantee periods.

VOLUNTARY CODE OF PRACTICE FOR CUTTING VEHICLE KEYS

This code suggests that you ask the customer to fill in the appropriate form and prove their identity under the following circumstances:

1. If a customer produces a vehicle part, for example - a door lock, petrol cap or ignition barrel.
2. If a customer provides a key number.

Customers should be asked to fill in the form and prove identity before you cut the key or order the key from a supplier.

The form can also be used in the case of key duplication when the member is uncertain that the customer is the rightful owner of the car.

If a member has regular customers that produce parts to cut keys for, it is recommended that the member has a brief record showing the date each key was cut and the registration number of the car.

It is the company's responsibility to get a form completed by the customer even if a key is ordered from one of the service providers; they will assume you have completed the formalities.

CODE OF PRACTICE FOR THE DUPLICATION AND/OR SUPPLY OF KEYS

This Code of Practice is effective from 1 January 2000 and supersedes all previous instructions/directions.

SECTION ONE - SCOPE

The Code of Practice shall apply to the duplication and/or supply of keys, whether on manufacturers original blanks or substitute blanks available from any legal source.

NOTE: It is expected that members, when asked to duplicate and/or supply keys, will (1) uphold the integrity of the Association and (2) protect themselves against the possibility of claims for damages by an authorised keyholder, should the member duplicate and/or supply a key to an unauthorised person.

SECTION TWO - PROHIBITED KEYS

Members are advised that it is illegal to duplicate keys which are protected by a current Patent and should never knowingly duplicate keys in contravention of the above.

SECTION THREE - DUPLICATION OF KEYS

These instructions apply to the duplication of keys, whether by hand or by machine, or cut to code, and/or supply of keys of the following types:

- (1) All keys identifiable as safe keys.
- (2) Master keys, Sub-Master keys, Sub-Grand Master keys and Grand Master keys.
- (3) Any key cut on a Restricted or Special Section profile blank and known to be used for master suites, restricted or registered keys.

SECTION FOUR - AUTHORITY TO DUPLICATE

The duplication and/or supply of such keys must only be carried out against a properly completed authorisation, such as the MLA "Authorisation for the Supply of Keys" form.

Alternatively, a properly constituted written customer's authorisation is acceptable. This must be on headed notepaper or a customer's order form, detailing the following:

- (a) Name, address and telephone number of the owner.
- (b) Name and address of the member requested to duplicate and/or supply the keys.
- (c) Quantity and type of key(s) to be supplied.
- (d) Markings (if any) to be put on such keys.
- (e) The signature of the owner or his representative, with the name also printed in capital letters and the signatory's position within the organisation.
- (f) Date of order.

A member requested to duplicate and/or supply such keys must be satisfied beyond all reasonable doubt as to the authenticity of both the authorisation presented and the identity of the person presenting the authorisation.

In the event of any doubt whatsoever, it is the responsibility of the member being requested to duplicate and/or supply security keys to check with the owner as defined, the authenticity of such an authorisation and to check the credentials of the individual presenting same. Full details of such investigations must be retained for a period of not less than two years.

SECTION FIVE - RECORDS

All members duplicating and/or supplying such keys must keep, for a period of not less than two years, all authorisation forms and letters. These are to be made available:

- (a) To the MLA Council upon request, to ensure that these instructions are being upheld or to assist in investigating complaints.
- (b) To a manufacturer of such keys, to prove that these instructions are being upheld and to assist in investigating complaints.
- (c) To an officer of the Police Force, Military Police, Customs and Excise, Inland Revenue or any similar authority acting in the investigation of crime.

SECTION SIX - CONTROL OF KEY BLANKS

Blanks for keys of a restricted section profile must be kept separately from standard blanks.

Under no circumstances may any restricted section profile blanks be altered to fit another section, nor may any blank be knowingly altered to fit a cylinder which the member believes to be of a restricted type. There are no exceptions to this rule.

Under no circumstances are blanks for security keys to be disposed of or sold to any third party without an official authorisation requesting such blanks and a copy of the owner's authorisation for the duplication of such keys.

CODE OF PRACTICE FOR OPENING & GAINING ENTRY TO BUILDINGS, VEHICLES & CONTAINERS

THIS CODE OF PRACTICE IS EFFECTIVE FROM 1 OCTOBER 1996 AND SUPERSEDES ALL PREVIOUS INSTRUCTION/DIRECTIONS.

SECTION ONE - SCOPE

The Code of Practice shall apply to any requests within a trading arrangement to open or effect entry into or onto all types of buildings sites, or property including vehicles, all types of containers, safes, cash boxes, cabinets and desks, any type of lockable or security devices.

SECTION TWO - PROOF OF AUTHORITY Commercial or Industrial Premises

Proof of authority must consist of the following

- Official Order or Letter of Authority stating clearly the date, the address at which the service is required with precise instructions of the service required and who the authorised site contact will be.
- Faxed Authority as in (a) above.

Private Dwellings

One or more of the following:

- Driving Licence showing address of premises.
- Passport or other acceptable means of identity or
- Neighbour identification.
- Police presence.

Vehicles

One or more of the following:

- Driving Licence showing home address quoted
- Passport or other acceptable means of identity or
- Vehicle registration documents.
- Police or road Association presence.

There are 4 other sections which deal with advice to members on how to verify the customers authority to request this service. It is therefore inappropriate to disclose these security measures. Any person having need of this information may apply to the MLA's Head Office stating the reason for the request.

Want to be in our Find a Locksmith Directory



Top of Google

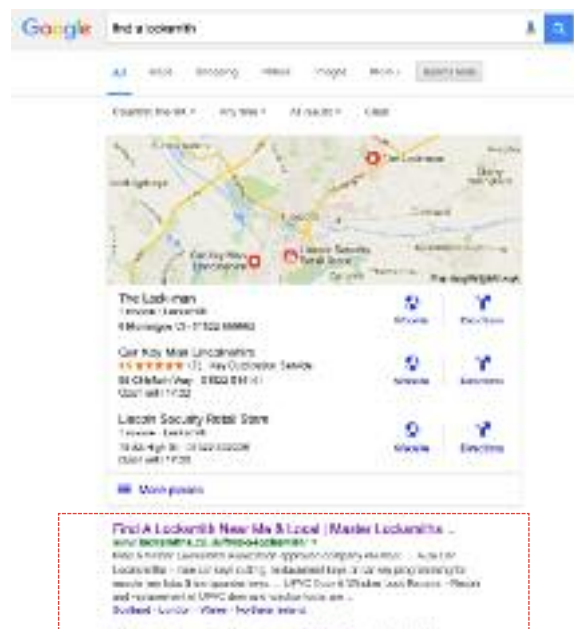

Contact the MLA on 01327 262 255

Forget the rest fit the best

Integrator[®] **BREAKSECURE^{XP}**

- Patented key protection for peace of mind
- One key house, keyed-alike and master keyable for added convenience
- Keyable to the full Integrator range including NE/NG padlocks
- Wide range of sizes to fit every application



TS0072011
KM545570

For further information on Integrator
Breaksecure XP please call us on:

01902 364200

or email enquiries@mul-t-lock.co.uk



MUL-T-LOCK[®]



www.mul-t-lock.co.uk

MLA Approved Company Sector

The Master Locksmiths Association was first conceived in 1957 and was the idea of the Chubb Lock Company and one or two London Locksmiths. The prime mover was Mr. Steve Fallshaw, then a locksmith in The Barbican, who became its first Chairman when it was formally founded early in 1958. The original sixteen members decided the new 'association' should be known as The Greater London Master Locksmiths Association (GLMLA).

By the end of the first decade it had grown nationally with a wide distribution of members from all parts of the United Kingdom. At this time it elected its first national President namely Mr. Steve Stephens of Oxford. The association by now included members from overseas and a healthy growth has been maintained, we now number almost 1500 members in all sectors.

In the early 90's the association restructured to meet modern demands, retaining its title Master Locksmiths Association (MLA) it formed three sectors. They are the 'British Locksmiths Institute' (BLI) for its individual members' skill qualifications, 'Guild of Keycutters' for all producers of keys wishing to comply to standards and 'Approved Company' for trading companies. The fourth 'Affiliates' sector remained unchanged and represents the manufacturers' and suppliers to our industry.

Aims of the Approved Company Sector

Companies and locksmiths trading in their own right, with retail premises or operating as a mobile locksmithing business, join the MLA Approved Company sector. It is this sector of the Association that trades directly with the public and private sectors in the High Street and through Yellow Pages, and other advertising media.

The Approved Companies inspectorate means the MLA can demonstrate that all Company Members are meeting high standards. Each company is inspected on a regular basis, thus ensuring that its members and their operatives maintain standards in workmanship and administration. Also members are expected to conform to legal requirements and that customer charters exist to service customer satisfaction.

Inspections have the effect of making locksmithing companies more accountable for their daily operations. Approved Company members are made aware that the MLA considers that training is also a valuable means to maintaining standards. Training is offered at the purpose built, state of the art training facility at the MLA's Head Office in Daventry.

Continued growth of the Approved Companies ensures that the MLA can offer a national network of locksmiths and the Associations head office in Daventry refers enquirers to their nearest approved company. A National 0800 number enables potential customers to find the nearest member quickly or check those companies displaying the MLA logo are bona fide members.



The Logo depicted here is the one that is advertised by an approved company on their premises, vehicles and stationery, confirming to the public the standards expected of them.

Channels of arbitration exist to fully investigate any complaints or disputes, should they arise, and the MLA advises or takes any necessary action. The Board of Directors continually looks at consumer matters and advises members when appropriate.

The Approved Company sectors operates schemes whereby discounts may be available to policyholders of most well known insurance companies and they provide the service behind many major help-lines.

The Master Locksmiths Association "Approved Company" helpline is available to locate your nearest locksmith: — 0800 783 1498 or alternatively you can visit our website www.locksmiths.co.uk where you find you local MLA locksmith using the integrated search functionality.

MLA Approved Companies – In Alphabetical Order

24/7 Locksmiths.....	B12 0EA.....	West Midlands	Bernard Toon Locksmiths.....	DE21 2BE.....	Derbyshire
1st Call Keymaster Bristol.....	BS36 5SJ.....	Bristol	Bickers Locksmiths.....	PL24 2DA.....	Cornwall
A B Rooms & Son Ltd.....	HU9 1LQ.....	East Yorkshire	Birmingham Master Locksmiths.....	B5 4RU.....	West Midlands
A Buckenham (Locksmiths).....	N5 1LH.....	London	BMA Varsity Limited.....	OX4 2EN.....	Oxfordshire
A C Leigh (Norwich) Limited.....	NR2 4PD.....	Norfolk	Bolton Lock Company Ltd.....	BL5 3JT.....	Lancashire
A C Lock & Safe Co.....	TS26 9HS.....	Teeside	Bonner Locksmiths.....	RG8 0PX.....	Berkshire
A Morris Locksmiths.....	B97 5EJ.....	Worcestershire	Bowden Locksmiths Ltd.....	BS3 3NS.....	Bristol
A P L Locksmiths.....	SK4 5BA.....	Cheshire	Bradleys Master Locksmiths Ltd.....	NE24 1LY.....	Northumberland
A1 See-Cure.....	DA7 5AH.....	Kent	Bramah Locksmiths.....	W1 U 5PT.....	London
AA Lock and Key.....	BS16 6UZ.....	Bristol	Brentwood Lock and Safe.....	CM15 9DL.....	Essex
AAA Locksmiths (2006) Ltd.....	JE4 5NX.....	Channel Islands	Brentwood Security Centre Ltd.....	CM14 5JW.....	Essex
AAccess Locksmiths.....	SG12 9BA.....	Hertfordshire	Bright's Locksmiths.....	SS1 1BW.....	Essex
Abbey Gate Locksmiths & Security Engineers.....	RG4 7HS.....	Berkshire	Brinnick Locksmiths & Security Ltd.....	MK16 8AQ.....	Buckinghamshire
Absolute Home Security.....	EN1 2EQ.....	Middlesex	Bryans Lock Services Ltd.....	OX10 7LL.....	Oxfordshire
Absolutions.....	NN3 0AW.....	Northamptonshire	B S Locksmiths.....	NG31 9EW.....	Lincolnshire
Access Locksmith Solutions Ltd.....	DN14 6RH.....	East Yorkshire	C & T Locksmiths Ltd.....	B33 9HQ.....	West Midlands
Access Locksmiths (Leeds) Ltd.....	LS8 5AA.....	West Yorkshire	C P W Locksmiths.....	IP4 1NA.....	Suffolk
Accredited Locksmith Services Ltd.....	IG10 1BT.....	Essex	C Thompson & Sons.....	BA4 4QS.....	Somerset
ACL Locksmiths Ltd.....	LU5 1JJ.....	Bedfordshire	Calder Security Ltd.....	WF1 5PE.....	West Yorkshire
Acorn Security Locksmiths Ltd.....	RM8 1XU.....	Essex	Callow Locksmiths.....	SE22 8HU.....	London
Actfast Locksmiths.....	CO9 2HW.....	Essex	Cambridge Master Locksmiths.....	CB4 2JQ.....	Cambridgeshire
Advanced Locking & Locksmithing Ltd.....	PO12 1LS.....	Hampshire	Camb's Lock & Safe Ltd.....	CB1 1LD.....	Cambridgeshire
Advanced Locking & Locksmithing Ltd.....	SO18 9LQ.....	Hampshire	Campbell & McGovern Master Locksmiths.....	L20 5DN.....	Merseyside
AES Fire & Security T/A The Locksmith.co.uk.....	SM3 8SD.....	Surrey	Capital Lock & Safe Co Ltd.....	EN2 0DN.....	Middlesex
After A Lock & Safe Co Ltd.....	NE25 8SO.....	Tyne and Wear	Capital Locksmiths.....	N20 0UG.....	London
AIW Key Centre Ltd.....	BS22 8NA.....	Somerset	Cardiff Lock & Safe Co Ltd.....	CF24 1LR.....	South Glamorgan
Alban Locksmiths Ltd.....	AL1 4SY.....	Hertfordshire	Cathedral Lock & Safe Services Ltd.....	DL15 8RA.....	Co Durham
Alcester Locks Limited.....	B49 6ES.....	Warwickshire	Cayleylock (Edinburgh) Ltd.....	EH6 5QG.....	Edinburgh
Alexandra Locksmiths Ltd.....	N21 1LG.....	London	Central Locksmiths.....	M4 5FS.....	Manchester
Alan Morgan Master Locksmith.....	NG10 5FB.....	Nottinghamshire	CH Wood (Security) Bradford limited.....	BD4 7PE.....	West Yorkshire
All Safe & Secure Ltd.....	LS12 1EL.....	West Yorkshire	Chambers Lockwork.....	CF5 1QS.....	Cardiff
All Masons Locksmiths.....	LE16 7YE.....	Leicestershire	Chant Lock & Security Service.....	PO30 5LX.....	Isle of Wight
Alpha Locks Ruislip.....	HA4 8NR.....	Middlesex	Chelmsford Lock & Safe Company.....	CM2 0EU.....	Essex
Amberley Security.....	PO3 5BT.....	Hampshire	Chelmsford Master Locksmiths.....	CM1 1SL.....	Essex
Anglia Locksmiths & Engineers Ltd.....	NR32 2LT.....	Suffolk	Cheshire Lock & Safe.....	SK10 1LT.....	Cheshire
Appleyard Security.....	TS1 5DT.....	Teeside	Chris Taylor Master Locksmiths.....	M3 1PJ.....	Greater Manchester
ARC Locksmiths.....	M19 1BA.....	Greater Manchester	Christie Intruder Alarms Ltd.....	PO7 7AJ.....	Hampshire
ARM Sure Security.....	NN17 1EE.....	Northamptonshire	Cissbury Master Locksmiths.....	BN13 1JB.....	West Sussex
Armadillo Locksmiths.....	GL7 2DS.....	Gloucestershire	City Lock & Safe Ltd.....	SK2 6LU.....	Cheshire
Armasafe.....	B90 1QT.....	West Midlands	City Locks Ltd.....	PE1 5EX.....	Cambridgeshire
Armour Locksmith Limited.....	NW2 6RL.....	London	Clares of Croydon.....	CR0 1XW.....	Surrey
Armoury Locks & Alarms Ltd.....	BN22 7NB.....	East Sussex	Claymore Lock & Safe Company Ltd.....	EH41 3JW.....	East Lothian
Ascot Locks Limited.....	SL5 9NE.....	Berkshire	Claymore Lock & Safe Company Ltd.....	EH8 7AG.....	Edinburgh
Ashley Security Company Ltd.....	BH14 0AE.....	Dorset	Clubb Security.....	TN2 4TZ.....	Kent
ASL Locksmiths.....	NE1 4PG.....	Tyne and Wear	Complete Security.....	SO51 8GE.....	Hampshire
Associated Locks.....	EN9 1EE.....	Essex	Complete Security.....	SO45 2ND.....	Hampshire
Associated Security Group Ltd.....	SM6 7HW.....	Surrey	Cornish Locksmiths.....	TR18 2UZ.....	Cornwall
Associated Security Group Ltd Branch.....	SW6 2TX.....	London	County Locksmiths.....	NP44 2BG.....	South Wales
Associated Security Solutions.....	M4 5EU.....	Lancashire	County Locksmiths (Chandlers Ford) Ltd.....	SO53 2QD.....	Hampshire
Associated Security Solutions Ltd.....	BD8 9AJ.....	West Yorkshire	County Locksmiths (Bitterne) Ltd.....	SO18 5RR.....	Hampshire
Astra Security Systems.....	ME16 0DZ.....	Kent	Court Security Ltd.....	W1F 0BB.....	London
Aston Locks.....	DA5 2AB.....	Kent	Crest Safe & Vault Ltd.....	SR1 2BB.....	Sunderland
Authorized Access.....	BL9 0LL.....	Lancashire	Croma Locksmiths & Security Solutions Ltd.....	BH9 2BE.....	Dorset
Avon Security Ltd.....	SP4 7AW.....	Wiltshire	Croma Locksmiths & Security Solutions Ltd.....	PO16 8XU.....	Hampshire
The City Locksmith Brighton.....	BN3 4FT.....	East Sussex	Croma Locksmiths & Security Solutions Ltd.....	PO4 9DA.....	Hampshire
B & B Locksmiths.....	OX2 8JG.....	Oxfordshire	Croma Locksmiths & Security Solutions Ltd.....	SO15 3HJ.....	Hampshire
B Hatt Master Locksmith.....	HP11 2JG.....	Buckinghamshire	Croma Locksmiths & Security Solutions Ltd.....	SO17 2NH.....	Hampshire
Banham Patent Locks.....	HP4 1AG.....	Hertfordshire	Croma Locksmiths & Security Solutions Ltd.....	SO23 7BS.....	Hampshire
Banham Patent Locks.....	SL6 1QL.....	Berkshire	Croma Locksmiths & Security Solutions Ltd.....	BN3 4EF.....	Sussex
Banham Patent Locks Ltd.....	GU1 4HD.....	Surrey	Crimehalt Master Locksmiths Ltd.....	TQ2 5HZ.....	Devon
Banham Patent Locks Ltd.....	NW11 8EL.....	London	Cusworth Master Locksmiths.....	SK9 3HD.....	Cheshire
Banham Patent Locks Ltd.....	W8 6SF.....	London	D & E Lloyd Locksmiths.....	TS6 0LF.....	Cleveland
Barnet Lock & Security.....	EN1 3HA.....	Middlesex	D & G Securities (Locksmiths) Ltd.....	CH8 8RQ.....	Cheshire
Barnet Lock Centre Ltd.....	EN5 5SZ.....	Hertfordshire	D & G Short.....	MK45 1JT.....	Bedfordshire
Barnsley Lock & Safe Co. Ltd.....	S70 1TH.....	South Yorkshire	Dave Johnson Master Locksmiths.....	BH9 2RT.....	Dorset
Barnstaple Security Ltd.....	EX31 1GG.....	Devon	David Wilkie Master Locksmith.....	EX6 8TJ.....	Devon
Barrowford Safe & Lock Services Ltd.....	BB9 8NJ.....	Lancashire	DB Master Locksmiths Ltd.....	HP13 7QS.....	Buckinghamshire
Barrs Security (Locksmiths) UK Ltd.....	SW6 6TE.....	London	Delta Security.....	E8 1AL.....	London
Barry Brothers Security Locksmiths Ltd.....	W2 1RL.....	London	Dennis Lock & Key Services.....	E17 3LX.....	London
Bartletts Key Services Ltd.....	NW4 4EB.....	London	Dents.....	CB5 8JE.....	Cambridgeshire
Basingstoke Locksmiths Ltd.....	RG21 7NX.....	Hampshire	DES Lock & Security.....	SS8 7AL.....	Essex
Bath Lock & Key Ltd.....	BA2 4LD.....	Somerset	Dial A Lock Ltd.....	L2 2DY.....	Merseyside
Benn Lock & Safe.....	PE1 5QA.....	Cambridgeshire	DKB Locks.....	SA10 6HG.....	West Glamorgan
Benn Security Services.....	NN1 5JF.....	Northamptonshire	Dockerills (Brighton) Ltd.....	BN1 1NJ.....	East Sussex

MLA Approved Companies – In Alphabetical Order

Doorfit Products Limited.....	B18 5BA.....	West Midlands	Kendal Security Centre Ltd.....	LA9 4RA.....	Cumbria
DSC Security.....	RG45 7AH.....	Berkshire	Keyed in Security Services.....	WN2 3BN.....	Lancashire
E Havlin & Sons.....	BT1 1FJ.....	County Antrim	Keyhole Services Master Locksmiths Ltd.....	DN3 3DL.....	South Yorkshire
Earley Locks Limited.....	RG6 7JB.....	Berkshire	Keymakers (London) Ltd.....	N21 3RS.....	London
East Kilbride Lock & Safe.....	G75 8XG.....	South Lanarkshire	Keymaster Locksmiths Ltd.....	CF24 3PG.....	South Glamorgan
Edina Technical Company Ltd.....	EH7 5DL.....	Midlothian	Key Door Solutions.....	DE21 5LF.....	Derbysyshire
Edwards Locksmiths & Security.....	B31 4QE.....	West Midlands	Keys & Locks Direct Ltd.....	TQ2 5QP.....	Devon
Elite Safe & Security.....	GL2 4RP.....	Gloucestershire	Keytrak Lock & Safe Co.....	WA8 0SW.....	Cheshire
Ellis Hardware.....	DN32 9DE.....	N E Lincolnshire	Keyway Lock Service Ltd.....	RM17 5YP.....	Essex
Emergency Security Services Ltd.....	SN2 1AQ.....	Wiltshire	Keyways Security Systems Ltd.....	WA15 8SX.....	Cheshire
Executive Security Locksmiths Ltd.....	OX4 3SJ.....	Oxfordshire	Krypto Security.....	E11 3DH.....	London
Eyden Locksmiths Ltd.....	CV6 2LX.....	West Midlands	Leadbeater Locks.....	RH13 5UE.....	West Sussex
FEC Nener Ltd.....	SA2 9BZ.....	West Glamorgan	Ledsham Security Ltd.....	L7 2RF.....	Merseyside
Fidelis Security Ltd.....	GU1 1RB.....	Surrey	Lincoln Security Ltd.....	LN5 8AA.....	Lincolnshire
Five Star Security Services (SW) Ltd.....	EX16 5LX.....	Devon	Livens Ltd.....	DE14 1LJ.....	Staffordshire
Fortress Lock and Safe Co Ltd.....	SW2 1AA.....	London	Lock & Key Master Ltd.....	CH46 9PY.....	Merseyside
Fortress Security.....	GU21 6JD.....	Surrey	Lock & Key Services.....	WD18 0PY.....	Hertfordshire
Franchi Plc.....	N7 6NE.....	London	Lock and Key Centre.....	HP19 8UP.....	Buckinghamshire
Franchi Plc.....	NW1 9QB.....	London	Lock Assist.....	RH16 3NG.....	West Sussex
Franchi Plc.....	WC1X 8PX.....	London	Lock Stock & Barrell Security Services Ltd.....	CB10 1EU.....	Essex
G C Glass & Locks Ltd.....	SS9 5JG.....	Essex	Lock Stock & Barrell Security Services Ltd.....	CM24 8LN.....	Essex
G J Locksmiths.....	SG13 8PT.....	Hertfordshire	Lock Stock and Barrell Security Services Ltd.....	SG14 1BB.....	Hertfordshire
G Worrall & Sons Ltd.....	SE1 1PE.....	London	Lock-Tec (UK) Ltd.....	CW9 5HA.....	Cheshire
G4 Securicor Locksmiths.....	JE2 7QP.....	Channel Islands	Lockmaster 1 Ltd.....	SE3 8EU.....	London
GB locksmiths.....	EX23 8BR.....	Cornwall	Lockmasters Mobile (Leeds).....	LS7 1AB.....	West Yorkshire
GCD Security (Locksmiths) Ltd.....	SL6 8BR.....	Berkshire	Lockrite Security.....	GU14 6EW.....	Hampshire
Gemini Lock & Safe Ltd.....	MK41 0HT.....	Bedfordshire	Locksafe Security Services Limited.....	LE2 6AN.....	Leicestershire
Gemsec.....	BS4 1UN.....	Bristol	Locks & Tools Limited.....	DA2 6NE.....	Kent
Geoff Ashdown Master Locksmiths.....	M33 7JN.....	Cheshire	Locks In The City Ltd.....	SE28 8RL.....	London
GK Locksmiths Ltd.....	N16 0NX.....	London	Locks In The City Ltd (Branch).....	RM8 2UL.....	Essex
Glenrothes Locksmiths.....	KY7 6RU.....	Fife	Lockshop & Security Services Ltd.....	DD3 6SN.....	Tayside
Global Security Group Ltd.....	DY8 4BU.....	West Midlands	Locksmith Services of Grimsby Ltd.....	DN31 3JH.....	N E Lincolnshire
Gloucester Locksmiths.....	GL2 4NZ.....	Gloucestershire	Lockstar Lock & Key Company.....	EH7 6QZ.....	Midlothian
Goodall Locksmith.....	SS17 0DW.....	Essex	Lockwise Ltd.....	NE28 6FX.....	Tyne and Wear
Grays Locksmiths.....	NG7 3DX.....	Nottinghamshire	Locsafe Security Systems.....	SY1 3AB.....	Shropshire
Greater London Locksmiths Ltd.....	HP8 4HY.....	Buckinghamshire	Locum Locks.....	TN13 1YH.....	Kent
Greenford Security.....	W7 1HA.....	London	London Locksmiths Ltd.....	SW8 2UX.....	London
Griffiths Security Ltd.....	CH1 2LB.....	Cheshire	Lumsden Security.....	AB25 1LE.....	Aberdeenshire
(Inc John Woods Master Locksmiths)			M & M Lock Secure Ltd.....	GL18 2AP.....	Gloucestershire
Guardian Security (South West) Ltd.....	EX4 6RY.....	Devon	Macclesfield Lock & Safe.....	SK11 6UB.....	Cheshire
Guardian Security Ltd Head Office.....	EX2 8RG.....	Devon	M D Lock & Key.....		Ireland
H Harrold & Sons.....	S3 8UG.....	South Yorkshire	Magpie Security Services Ltd.....	PE30 1AD.....	Norfolk
Haines Security Ltd.....	BN2 1PA.....	East Sussex	Makesafe.....	LU2 0PH.....	Bedfordshire
Halls Locksmiths Limited.....	NG7 3NN.....	Nottinghamshire	Makesafe Ltd.....	CH43 5RE.....	Merseyside
Halls of Cambridge.....	CB1 3AH.....	Cambridgeshire	Market Lock and Safe Ltd (Bow).....	E3 3LT.....	London
Harfords Security Ltd.....	WF13 1NA.....	West Yorkshire	Market Lock and Safe Ltd (Docklands).....	E14 3BB.....	London
Harrison & Son Ltd.....	NE9 5HB.....	Tyne and Wear	Market Lock and Safe Ltd (Poplar).....	E14 3BT.....	London
Hastings Locksmiths.....	TN35 4PL.....	East Sussex	Master Cobblit.....	KT18 5DB.....	Surrey
Hawkins Locksmiths.....	S43 2DZ.....	Derbysyshire	Master Lock and Safe.....	PR8 6JQ.....	Merseyside
Hazlewood Locksmiths.....	LE65 2LJ.....	Leicestershire	Master Locksmiths London Ltd.....	CR2 0BS.....	Surrey
Helmkay Locksmiths.....	NG21 9DS.....	Nottinghamshire	Masters Lock & Safe.....	BN2 6BE.....	East Sussex
Henry Gates & Son Ltd.....	AL2 1QW.....	Hertfordshire	Matlocks Ltd.....	RM14 3PA.....	Essex
Hertfordshire Security Installations Ltd.....	CR2 7LL.....	Surrey	MB Locking Logistics Group Ltd.....	LS3 1JX.....	West Yorkshire
Hewitt Safe & Lock Sevcies Ltd.....	BL5 3NS.....	Greater Manchester	Metro Locksmiths Ltd.....	DN11 0PS.....	South Yorkshire
Holdfast Security Systems.....	CW2 7HP.....	Cheshire	Mobile Lock & Safe Company.....	SW18 5EB.....	London
Homeguard Lock Services Limited.....	BR1 4PH.....	Kent	Morgan Security.....	RG12 2LU.....	Berkshire
IDL Locksmith & Safe Engineer.....	PL19 9BB.....	Devon	Morgans Locksmiths.....	LE2 6UN.....	Leicestershire
IKS Locksmiths Ltd.....	EN5 4JQ.....	Hertfordshire	Motorkeys auto locksmiths.....	LS11 8TU.....	West Yorkshire
Insafe International Limited.....	TN4 8AS.....	Kent	Mr Locks Locksmiths.....	CF3 2AZ.....	Cardiff
Ipswich Lock & Safe Ltd.....	IP4 5LQ.....	Suffolk	Nash Locksmiths Ltd T/A J S Locksmiths.....	RH19 3DH.....	West Sussex
Island Lock and Safe Co Limited.....	JE1 4HL.....	Channel Islands	National Lock & Safe.....	WD25 9EJ.....	Hertfordshire
ISS Independant Security Services Ltd.....	SK10 5NY.....	Cheshire	New Barnet Lock and Safe Ltd.....	EN5 1QW.....	Hertfordshire
J Beattie & Sons Ltd.....	L3 2BZ.....	Merseyside	Newark & Sherwood Locksmiths Ltd.....	NG24 1EZ.....	Nottinghamshire
J D Lock & Safe.....	BN21 3XF.....	East Sussex	Newport Locksmiths.....	NP19 7BU.....	Monmouthshire
J G Eckersall Locksmiths.....	WA10 2NS.....	Merseyside	NLS Security Ltd.....	NE15 6PQ.....	Tyne and Wear
J Reeder Lock & Safe Co. Ltd.....	RM14 2JR.....	Essex	North London Locksmiths.....	N4 1DX.....	London
JCM Locksmiths Limited.....	KT1 2HG.....	Surrey	P & R Locksmith Services Ltd.....	IP12 1AA.....	Suffolk
JH Blakey & Sons (Security) Ltd.....	BB9 5AD.....	Lancashire	P Thorne & Son Ltd.....	BS1 2BB.....	Bristol
John Richard Security Products (Wirral).....	CH60 7RJ.....	Merseyside	Page Security Ltd.....	RH17 7PG.....	West Sussex
JP Locksmith Services.....	SN3 1AN.....	Wiltshire	Paladin Locksmiths.....	WN8 6JU.....	Lancashire
Just Carpentry & Locks.....	GL51 6NZ.....	Gloucestershire	Perth Locksmiths & Security Services.....	PH1 5QL.....	Perthshire, Scotland
K A T Securities.....	SS7 2DA.....	Essex	PES (Southern) Limited.....	KT17 2PR.....	Surrey
KBO Fire & Security.....	GU11 1JU.....	Hampshire	Pick & Fix Locksmith.....	NR29 5EN.....	Norfolk
Kelvin Lock & Safe.....	G11 6RA.....	Glasgow	Portadown Locksmiths Ltd.....	BT62 3PL.....	Northern Ireland

MLA Approved Companies – In Alphabetical Order

PPM Locksmiths Ltd.....	CF10 2AR.....	South Glamorgan	Swansea Timber & Plywood Ltd Lock-Tech....	SA1 3JD.....	Glamorgan
Premier Alarms Ltd.....	TN15 6PL.....	Kent	The Key Centre Ltd.....	KA12 8SU.....	Ayrshire
Principal Security Ltd.....	B98 8LG.....	Worcestershire	The Lockshop.....	FY1 2JH.....	Lancashire
R & R Security Services.....	W5 4QP.....	London	The Lock Whisperer.....	GU22 9JH.....	Surrey
R S Locksmiths.....	N20 0BA.....	London	The Security Company (N/W) Limited.....	BB2 2AN.....	Lancashire
Rapid-Locksmiths.com.....	S5 0NG.....	South Yorkshire	Thomas Locksmiths Ltd.....	BN3 5DP.....	East Sussex
Ron Magrath Services Ltd Magrath Security..	SM2 5JA.....	Surrey	Thomas Locksmiths Ltd (Branch).....	RH15 8LH.....	West Sussex
Rossells Locksmiths Ltd.....	LE1 4DB.....	Leicestershire	Thornhill Security Ltd.....	BS15 1AJ.....	Bristol
Rutherfords Locksmiths Ltd.....	NN8 1AT.....	Northamptonshire	Timpson Locksmiths Ltd.....	M14 4RL.....	Greater Manchester
Safe & Secure Locksmiths Ltd.....	B31 1QA.....	West Midlands	Timpson Locksmiths Ltd Preston.....	PR1 4DX.....	Lancashire
Safeguard (N/W) Ltd.....	WA4 1BB.....	Cheshire	TLS Security Systems Ltd.....	TA2 6BD.....	Somerset
Safelocksmiths.....	WD6 2AP.....	Hertfordshire	Topgrade Security.....	TW13 7NW.....	Middlesex
Safeway Security.....	NG7 6LH.....	Nottinghamshire	Transponder Technology Ltd.....	B30 2BT.....	West Midlands
SDS (London) Limited.....	SW11 6QF.....	London	Try Security Ltd.....	TW20 0QT.....	Surrey
Securebase Ltd.....	N2 9EB.....	London	Two Brothers.....	SW5 9FE.....	London
Securifix Lock & Safe Co Ltd.....	SW14 7NX.....	London	W G Pollard Limited.....	S40 2EW.....	Derbyshire
Security Masters Ltd.....	SE9 9AP.....	London	We Are Lock & Safe.....	WA1 3NF.....	Cheshire
Severn Valley Lock & Safe.....	DY10 1UA.....	Worcestershire	We Are Locksmiths Ltd.....	SO15 2AF.....	Hampshire
SKS Security Systems Ltd.....	TN22 1QG.....	East Sussex	Wessex Locksmiths Ltd.....	DT4 0AD.....	Dorset
SLS Locksmiths.....	SW16 5BN.....	London	Wickham Security.....	BF4 0LS.....	Kent
SM Locks & Security Ltd.....	SS6 7JN.....	Essex	Williams Locksmiths Ltd.....	Dublin 2.....	Dublin
Solent Locksmiths.....	SO31 7GH.....	Hampshire	William Channon.....	WC1X 8SP.....	London
South West Locksmiths Ltd.....	PL14 6EQ.....	Cornwall	William Channon (Branch).....	N12 8LL.....	London
Southern Lock & Safe Co Ltd.....	RH2 7RP.....	Surrey	Woodside Locksmiths Ltd.....	N12 7BS.....	London
Southern Security Services Ltd.....	BH4 9BA.....	Dorset	Wulfruna Locksmiths Ltd.....	VV3 7LR.....	West Midlands
Southern Stronghold Ltd.....	SO40 3PY.....	Hampshire	Yorkshire Coast Locksmiths.....	YO14 9HY.....	North Yorkshire
Southern Stronghold Trading DH JONES Ltd..	CV6 1DR.....	West Midlands			
Spiller Architectural Ironmongery Ltd.....	BA21 5HR.....	Somerset			
Stanleys Security Ltd.....	PR8 5AJ.....	Merseyside			
Stapletons Lock & Safe.....	S80 1LW.....	Nottinghamshire			
Stokes & Sons Security Ltd.....	GL52 2RJ.....	Gloucestershire			

MLA Approved Companies – In Postcode Order

Lumsden Security.....	AB25 1LE.....	Aberdeenshire	Wickham Security.....	BR4 0LS.....	Kent
Alban Locksmiths Ltd.....	AL1 4SY.....	Hertfordshire	P Thorne & Son Ltd.....	BS1 2BB.....	Bristol
Henry Gates & Son Ltd.....	AL2 1QW.....	Hertfordshire	Thornhill Security Ltd.....	BS15 1AJ.....	Bristol
24/7 Locksmiths.....	B12 0EA.....	West Midlands	AA Lock and Key.....	BS16 6UZ.....	Bristol
Doorfit Products Limited.....	B18 5BA.....	West Midlands	AIW Key Centre Ltd.....	BS22 8NA.....	Somerset
Transponder Technology Ltd.....	B30 2BT.....	West Midlands	Bowden Locksmiths Ltd.....	BS3 3NS.....	Bristol
Safe & Secure Locksmiths Ltd.....	B31 1QA.....	West Midlands	1st Call Keymaster Bristol.....	BS36 5SJ.....	Bristol
Edwards Locksmiths & Security.....	B31 4QE.....	West Midlands	Gemsec.....	BS4 1UN.....	Bristol
C & T Locksmiths Ltd.....	B33 9HQ.....	West Midlands	E Havlin & Sons.....	BT1 1FJ.....	County Antrim,
Alcester Locks Limited.....	B49 6ES.....	Warwickshire	Portadown Locksmiths Ltd.....	BT62 3PL.....	Northern Ireland
Birmingham Master Locksmiths.....	B5 4RU.....	West Midlands	Camb's Lock & Safe Ltd.....	CB1 1LD.....	Cambridgeshire
Armasafe.....	B90 1QT.....	West Midlands	Halls of Cambridge.....	CB1 3AH.....	Cambridgeshire
A Morris Locksmiths.....	B97 5EJ.....	Worcestershire	Lock Stock & Barrell Security Services Ltd....	CB10 1EU.....	Essex
Principal Security Ltd.....	B98 8LG.....	Worcestershire	Cambridge Master Locksmiths.....	CB4 2JQ.....	Cambridgeshire
Bath Lock & Key Ltd.....	BA2 4LD.....	Somerset	Dents.....	CB5 8JE.....	Cambridgeshire
Spiller Architectural Ironmongery Ltd.....	BA21 5HR.....	Somerset	PPM Locksmiths Ltd.....	CF10 2AR.....	South Glamorgan
C Thompson & Sons.....	BA4 4QS.....	Somerset	Cardiff Lock & Safe Co Ltd.....	CF24 1LR.....	South Glamorgan
The Security Company (N/W) Limited.....	BB2 2AN.....	Lancashire	Keymaster Locksmiths Ltd.....	CF24 3PG.....	South Glamorgan
JH Blakey & Sons (Security) Ltd.....	BB9 5AD.....	Lancashire	Mr Locks Locksmiths.....	CF3 2AZ.....	Cardiff
Barrowford Safe & Lock Services Ltd.....	BB9 8NJ.....	Lancashire	Chambers Lockwork.....	CF5 1QS.....	Cardiff
CH Wood (Security) Bradford limited.....	BD4 7PE.....	West Yorkshire	Griffiths Security Ltd.....	CH1 2LB.....	Cheshire
Associated Security Solutions Ltd.....	BD8 9AJ.....	West Yorkshire	(Inc John Woods Master Locksmiths)		
Ashley Security Company Ltd.....	BH14 0AE.....	Dorset	D & G Securities (Locksmiths) Ltd.....	CH8 8RQ.....	Cheshire
Southern Security Services Ltd.....	BH4 9BA.....	Dorset	Makesafe Ltd.....	CH43 5RE.....	Merseyside
Croma Locksmiths & Security Solutions Ltd..	BH9 2BE.....	Dorset	Lock & Key Master Ltd.....	CH46 9PY.....	Merseyside
Dave Johnson Master Locksmiths.....	BH9 2RT.....	Dorset	John Richard Security Products (Wirral).....	CH60 7RJ.....	Merseyside
Authorized Access.....	BL9 0LL.....	Lancashire	Chelmsford Master Locksmiths.....	CM1 1SL.....	Essex
Bolton Lock Company Ltd.....	BL5 3JT.....	Lancashire	Brentwood Security Centre Ltd.....	CM14 5JW.....	Essex
Hewitt Safe & Lock Services Ltd.....	BL5 3NS.....	Greater Manchester	Brentwood Lock and Safe.....	CM15 9DL.....	Essex
Dockerills (Brighton) Ltd.....	BN1 1NJ.....	East Sussex	Chelmsford Lock & Safe Company.....	CM2 0EU.....	Essex
Cissbury Master Locksmiths.....	BN13 1JB.....	West Sussex	Lock Stock & Barrell Security Services Ltd....	CM24 8LN.....	Essex
Haines Security Ltd.....	BN2 1PA.....	East Sussex	Actfast Locksmiths.....	CO9 2HW.....	Essex
Masters Lock & Safe.....	BN2 6BE.....	East Sussex	Clares of Croydon.....	CR0 1XW.....	Surrey
J D Lock & Safe.....	BN21 3XF.....	East Sussex	Master Locksmiths London Ltd.....	CR2 0BS.....	Surrey
Armoury Locks & Alarms Ltd.....	BN22 7NB.....	East Sussex	Hertfordshire Security Installations Ltd.....	CR2 7LL.....	Surrey
Croma Locksmiths & Security Solutions Ltd..	BN3 4EF.....	East Sussex	Southern Stronghold Trading DH Jones Ltd....	CV6 1DR.....	West Midlands
The City Locksmith Brighton.....	BN3 4FT.....	East Sussex	Eyden Locksmiths Ltd.....	CV6 2LX.....	West Midlands
Thomas Locksmiths Ltd.....	BN3 5DP.....	East Sussex	Holdfast Security Systems.....	CW2 7HP.....	Cheshire
Keyhole Security.....	BN41 1GD.....	East Sussex	Lock-Tec (UK) Ltd.....	CW9 5HA.....	Cheshire
Homeguard Lock Services Limited.....	BR1 4PH.....	Kent	Locks & Tools Limited.....	DA2 6NE.....	Kent

MLA Approved Companies – In Postcode Order

Aston Locks.....	DA5 2AB.....	Kent	Dial A Lock Ltd.....	L2 2DY.....	Merseyside
A1 See-Cure.....	DA7 5AH.....	Kent	Campbell & McGovern Master Locksmiths.....	L20 5DN.....	Merseyside
Lockshop & Security Services Ltd.....	DD3 6SN.....	Tayside	J Beattie & Sons Ltd.....	L3 2BZ.....	Merseyside
Livens Ltd.....	DE14 1LJ.....	Staffordshire	Ledsham Security Ltd.....	L7 2RF.....	Merseyside
Bernard Toon Locksmiths.....	DE21 2BE.....	Derbyshire	Kendal Security Centre Ltd.....	LA9 4RA.....	Cumbria
Key Door Solutions.....	DE21 5LF.....	Derbyshire	Rossells Locksmiths Ltd.....	LE1 4DB.....	Leicestershire
Cathedral Lock & Safe Services Ltd.....	DL15 8RA.....	Co Durham	All Masons Locksmiths.....	LE16 7YE.....	Leicestershire
Access Locksmith Solutions Ltd.....	DN14 6RH.....	East Yorkshire	Locksafe Security Services Limited.....	LE2 6AN.....	Leicestershire
Keyhole Services Master Locksmiths Ltd.....	DN3 3DL.....	South Yorkshire	Morgans Locksmiths.....	LE2 6UN.....	Leicestershire
Metro Locksmiths Ltd.....	DN11 OPS.....	South Yorkshire	Hazlewood Locksmiths.....	LE65 2LJ.....	Leicestershire
Locksmith Services of Grimsby Ltd.....	DN31 3JH.....	N E Lincolnshire	Lincoln Security Ltd.....	LN5 8AA.....	Lincolnshire
Ellis Hardware Ltd.....	DN32 9DE.....	N E Lincolnshire	All Safe & Secure Ltd.....	LS12 1EL.....	West Yorkshire
Wessex Locksmiths Ltd.....	DT4 0AD.....	Dorset	MB Locking Logistics Group Ltd.....	LS3 1JX.....	West Yorkshire
Williams Locksmiths Ltd.....	Dublin 2.....	Dublin	Lockmasters Mobile (Leeds).....	LS7 1AB.....	West Yorkshire
Severn Valley Lock & Safe.....	DY10 1UA.....	Worcestershire	Access Locksmiths (Leeds) Ltd.....	LS8 5AA.....	West Yorkshire
Global Security Group Ltd.....	DY8 4BU.....	West Midlands	Motorkeys auto locksmiths.....	LS11 8TU.....	West Yorkshire
Market Lock and Safe Ltd (Bow).....	E3 3LT.....	London	Makesafe.....	LU2 0PH.....	Bedfordshire
Delta Security.....	E8 1AL.....	London	ACL Locksmiths Ltd.....	LU5 1JJ.....	Bedfordshire
Krypto Security.....	E11 3DH.....	London	Timpson Locksmiths Ltd.....	M14 4RL.....	Greater Manchester
Market Lock and Safe Ltd (Docklands).....	E14 3BB.....	London	ARC Locksmiths.....	M19 1BA.....	Greater Manchester
Market Lock and Safe Ltd (Poplar).....	E14 3BT.....	London	Chris Taylor Master Locksmiths.....	M3 1PJ.....	Greater Manchester
Dennis Lock & Key Services.....	E17 3LX.....	London	Geoff Ashdown Master Locksmiths.....	M33 7JN.....	Cheshire
Claymore Lock & Safe Company Ltd.....	EH41 3JW.....	East Lothian	Associated Security Solutions.....	M4 5EU.....	Lancashire
Cayleylock (Edinburgh) Ltd.....	EH6 5QG.....	Edinburgh	Central Locksmiths.....	M4 5FS.....	Manchester
Edina Technical Company Ltd.....	EH7 5DL.....	Midlothian	Astra Security Systems.....	ME16 0DZ.....	Kent
Lockstar Lock & Key Company.....	EH7 6QZ.....	Midlothian	Brinnick Locksmiths & Security Ltd.....	MK16 8AQ.....	Buckinghamshire
Claymore Lock & Safe Company Ltd.....	EH8 7AG.....	Edinburgh	Gemini Lock & Safe Ltd.....	MK41 0HT.....	Bedfordshire
Barnet Lock & Security.....	EN1 3HA.....	Middlesex	D & G Short.....	MK45 1JT.....	Bedfordshire
Absolute Home Security.....	EN1 2EQ.....	Middlesex	William Channon (Branch).....	N12 8LL.....	London
Capital Lock & Safe Co Ltd.....	EN2 0DN.....	Middlesex	Woodside Locksmiths Ltd.....	N12 7BS.....	London
New Barnet Lock and Safe Ltd.....	EN5 1QW.....	Hertfordshire	GK Locksmiths Ltd.....	N16 0NX.....	London
IKS Locksmiths Ltd.....	EN5 4JQ.....	Hertfordshire	Securebase Ltd.....	N2 9EB.....	London
Barnet Lock Centre Ltd.....	EN5 5SZ.....	Hertfordshire	R S Locksmiths.....	N20 0BA.....	London
Associated Locks.....	EN9 1EE.....	Essex	Capital Locksmiths.....	N20 0UG.....	London
Five Star Security Services (SW) Ltd.....	EX16 5LX.....	Devon	Alexandra Locksmiths Ltd.....	N21 1LG.....	London
Guardian Security Ltd Head Office.....	EX2 8RG.....	Devon	Keymakers (London) Ltd.....	N21 3RS.....	London
GB locksmiths.....	EX23 8BR.....	Cornwall	North London Locksmiths 24/7 Locksmiths.....	N4 1DX.....	London
Barnstaple Security Ltd.....	EX31 1GG.....	Devon	A Buckenham (Locksmiths).....	N5 1LH.....	London
Guardian Security (South West) Ltd.....	EX4 6RY.....	Devon	Franchi Plc.....	N7 6NE.....	London
David Wilkie Master Locksmith.....	EX6 8TJ.....	Devon	ASL Locksmiths.....	NE1 4PG.....	Tyne and Wear
The Lockshop.....	FY1 2JH.....	Lancashire	NLS Security Ltd.....	NE15 6PQ.....	Tyne and Wear
Kelvin Lock & Safe.....	G11 6RA.....	Glasgow	Bradleys Master Locksmiths Ltd.....	NE24 1LY.....	Northumberland
East Kilbride Lock & Safe.....	G75 8XG.....	South Lanarkshire	After A Lock & Safe Co Ltd.....	NE25 8SO.....	Tyne and Wear
Gloucester Locksmiths.....	GL2 4NZ.....	Gloucestershire	Lockwise Ltd.....	NE28 6RX.....	Tyne and Wear
Elite Safe & Security.....	GL2 4RP.....	Gloucestershire	Harrison & Son Ltd.....	NE9 5HB.....	Tyne and Wear
Armadillo Locksmiths.....	GL7 2DS.....	Gloucestershire	Alan Morgan Master Locksmith.....	NG10 5FB.....	Nottinghamshire
M & M Lock Secure Ltd.....	GL18 2AP.....	Gloucestershire	Helmkay Locksmiths.....	NG21 9DS.....	Nottinghamshire
Just Carpentry & Locks.....	GL51 6NZ.....	Gloucestershire	Newark & Sherwood Locksmiths Ltd.....	NG14 1EZ.....	Nottinghamshire
Stokes & Sons Security Ltd.....	GL52 2RJ.....	Gloucestershire	B S Locksmiths.....	NG31 9EW.....	Lincolnshire
Fidelis Security Ltd.....	GU1 1RB.....	Surrey	Grays Locksmiths.....	NG7 3FX.....	Nottinghamshire
Banham Patent Locks Ltd.....	GU1 4HD.....	Surrey	Halls Locksmiths Limited.....	NG7 3NN.....	Nottinghamshire
The Lock Whisperer.....	GU22 9JH.....	Surrey	Safety Security.....	NG7 6LH.....	Nottinghamshire
KBO Fire & Security.....	GU11 1JU.....	Hampshire	Benn Security Services.....	NN1 5JF.....	Northamptonshire
Lockrite Security.....	GU14 6EW.....	Hampshire	ARM Sure Security.....	NN17 1EE.....	Northamptonshire
Fortress Security.....	GU21 6JD.....	Surrey	Absolutions.....	NN3 0AW.....	Northamptonshire
Alpha Locks Ruislip.....	HA4 8NR.....	Middlesex	Rutherford Locksmiths Ltd.....	NN8 1AT.....	Northamptonshire
B Hatt Master Locksmith.....	HP11 2JG.....	Buckinghamshire	Newport Locksmiths.....	NP19 7BU.....	Monmouthshire
DB Master Locksmiths Ltd.....	HP13 7QS.....	Buckinghamshire	A C Leigh (Norwich) Limited.....	NR2 4PD.....	Norfolk
Lock and Key Centre.....	HP19 8UP.....	Buckinghamshire	Pick & Fix Locksmith.....	NR29 5EN.....	Norfolk
Banham Patent Locks.....	HP4 1AG.....	Hertfordshire	Anglia Locksmiths & Engineers Ltd.....	NR32 2LT.....	Suffolk
Greater London Locksmiths Ltd.....	HP8 4HY.....	Buckinghamshire	Franchi Plc.....	NW1 9QB.....	London
A B Rooms & Son Ltd.....	HU9 1LQ.....	East Yorkshire	Banham Patent Locks Ltd.....	NW11 8EL.....	London
Accredited Locksmith Services Ltd.....	IG10 1BT.....	Essex	Armour Locksmith Limited.....	NW2 6RL.....	London
P & R Locksmith Services Ltd.....	IP12 1AA.....	Suffolk	Bartletts Key Services Ltd.....	NW4 4EB.....	London
C P W Locksmiths.....	IP4 1NA.....	Suffolk	Bryans Lock Services Ltd.....	OX10 7LL.....	Oxfordshire
Ipswich Lock & Safe Ltd.....	IP4 5LQ.....	Suffolk	B & B Locksmiths.....	OX2 8JG.....	Oxfordshire
Island Lock and Safe Co Limited.....	JE1 4HL.....	Channel Islands	BMA Varsity Limited.....	OX4 2EN.....	Oxfordshire
G4 Securicor Locksmiths.....	JE2 7QP.....	Channel Islands	Executive Security Locksmiths Ltd.....	OX4 3SJ.....	Oxfordshire
AAA Locksmiths (2006) Ltd.....	JE4 5NX.....	Channel Islands	City Locks Ltd.....	PE1 5EX.....	Cambridgeshire
The Key Centre Ltd.....	KA12 8SU.....	Ayrshire	Benn Lock & Safe.....	PE1 5QA.....	Cambridgeshire
JCM Locksmiths Limited.....	KT1 2HG.....	Surrey	Magpie Security Services Ltd.....	PE30 1AD.....	Norfolk
PES (Southern) Limited.....	KT17 2PR.....	Surrey	Perth Locksmiths & Security Services.....	PH1 5QL.....	Perthshire, Scotland
Master Cobblit.....	KT18 5DB.....	Surrey	South West Locksmiths Ltd.....	PL14 6EQ.....	Cornwall
Glenrothes Locksmiths.....	KY7 6RU.....	Fife	IDL Locksmith & Safe Engineer.....	PL19 9BB.....	Devon

MLA Approved Companies – In Postcode Order

Bickers Locksmiths.....	PL24 2DA.....	Cornwall	Solent Locksmiths	SO31 7GH.....	Hampshire
Advanced Locking & Locksmithing Ltd.....	PO12 1LS.....	Hampshire	Southern Stronghold Ltd.....	SO40 3PY.....	Hampshire
Croma Locksmiths & Security Solutions Ltd...PO16 8XU.....		Hampshire	Complete Security.....	SO45 2ND.....	Hampshire
Amberley Security.....	PO3 5BT.....	Hampshire	County Locksmiths (Chandlers Ford) Ltd.....	SO53 2QD.....	Hampshire
Chant Lock & Security Service.....	PO30 5LX.....	Isle of Wight	Avon Security Ltd.....	SP4 7AW.....	Wiltshire
Croma Locksmiths & Security Solutions Ltd...PO4 9DA.....		Hampshire	Crest Safe & Vault Ltd.....	SR1 2BB.....	Sunderland
Christie Intruder Alarms Ltd.....	PO7 7AJ.....	Hampshire	Brights Locksmiths.....	SS1 1BW.....	Essex
Timpson Locksmiths Ltd T/A Preston.....	PR1 4DX.....	Lancashire	SM Locks & Security Ltd.....	SS6 7JN.....	Essex
Stanleys Security Ltd.....	PR8 5AJ.....	Merseyside	K A T Securities.....	SS7 2DA.....	Essex
Master Lock and Safe.....	PR8 6QJ.....	Merseyside	DES Lock & Security.....	SS8 7AL.....	Essex
Morgan Security.....	RG12 2LU.....	Berkshire	G C Glass & Locks Ltd.....	SS9 5JG.....	Essex
Basingstoke Locksmiths Ltd.....	RG21 7NX.....	Hampshire	Goodall Locksmith.....	SS17 0DW.....	Essex
Abbey Gate Locksmiths & Security EngineersRG4 7HS.....		Berkshire	SDS (London) Limited.....	SW11 6QF.....	London
DSC Security.....	RG45 7AH.....	Berkshire	Securifix Lock & Safe Co Ltd.....	SW14 7NX.....	London
Earley Locks Limited.....	RG6 7JB.....	Berkshire	SLS Locksmiths.....	SW16 5BN.....	London
Bonner Locksmiths.....	RG8 0PX.....	Berkshire	Mobile Lock & Safe Company.....	SW18 5EB.....	London
Leadbeater Locks.....	RH13 5UE.....	West Sussex	Fortress Lock and Safe Co Ltd.....	SW2 1AA.....	London
Thomas Locksmiths Ltd (Branch).....	RH15 8LH.....	West Sussex	Two Brothers.....	SW5 9FE.....	London
Lock Assist.....	RH16 3NG.....	West Sussex	Barrs Security (Locksmiths) UK Ltd.....	SW6 6TE.....	London
Page Security Ltd.....	RH17 7PG.....	West Sussex	Associated Security Group Ltd Branch.....	SW6 2TX.....	London
Nash Locksmiths Ltd T/A J S Locksmiths.....	RH19 3DH.....	West Sussex	London Locksmiths Ltd.....	SW8 2UX.....	London
Southern Lock & Safe Co Ltd.....	RH2 7RP.....	Surrey	Locsafe Security Systems.....	SY1 3AB.....	Shropshire
J Reeder Lock & Safe Co. Ltd.....	RM14 2JR.....	Essex	TLS Security Systems Ltd.....	TA2 6BD.....	Somerset
Matlocks Ltd.....	RM14 3PA.....	Essex	Premier Alarms Ltd.....	TN15 6PL.....	Kent
Keyway Lock Service Ltd.....	RM17 5YP.....	Essex	Clubb Security.....	TN2 4TZ.....	Kent
Acorn Security LocksmithsKeyhole Kates.....	RM8 1XU.....	Essex	Locum Locks.....	TN13 1YH.....	Kent
Locks In The City Ltd (Branch).....	RM8 2UL.....	Essex	SKS Security Systems Ltd.....	TN22 1QG.....	East Sussex
Complete Security.....	S051 8GE.....	Hampshire	Hastings Locksmiths.....	TN35 4PL.....	East Sussex
H Harrold & Sons.....	S3 8UG.....	South Yorkshire	Insafe International Limited.....	TN4 8AS.....	Kent
W G Pollard Limited.....	S40 2EW.....	Derbyshire	Keys & Locks Direct Ltd.....	TQ2 5QP.....	Devon
Hawkins Locksmiths.....	S43 2DZ.....	Derbyshire	Crimehalt Master Locksmiths Ltd.....	TQ2 5HZ.....	Devon
Barnsley Lock & Safe Co. Ltd.....	S70 1TH.....	South Yorkshire	Cornish Locksmiths.....	TR18 2UZ.....	Cornwall
Stapletons Lock & Safe.....	S80 1LW.....	Nottinghamshire	Appleyard Security.....	TS1 5DT.....	Teeside
Swansea Timber & Plywood T/A Lock-Tech...SA1 3JD.....		Glamorgan	A C Lock & Safe Co.....	TS26 9HS.....	Teeside
DKB Locks.....	SA10 6HG.....	West Glamorgan	D & E Lloyd Locksmiths.....	TS6 0LF.....	Cleveland
FEC Nener Ltd.....	SA2 9BZ.....	West Glamorgan	Upgrade Security.....	TW13 7NW.....	Middlesex
G Worrall & Sons Ltd.....	SE1 1PE.....	London	Try Security Ltd.....	TW20 0QT.....	Surrey
Lockmaster 1 Ltd.....	SE3 8EU.....	London	Bramah Locksmiths.....	W1 U 5PT.....	London
Security Masters Ltd.....	SE9 9AP.....	London	Court Security Ltd.....	W1F 0BB.....	London
Callow Locksmiths.....	SE22 8HU.....	London	Barry Brothers Security Locksmiths Ltd.....	W2 1RL.....	London
Locks In The City Ltd.....	SE28 8RL.....	London	R & R Security Services.....	W5 4QP.....	London
AAccess Locksmiths.....	SG12 9BA.....	Hertfordshire	Greenford Security.....	W7 1HA.....	London
G J Locksmiths.....	SG13 8PT.....	Hertfordshire	Banham Patent Locks Ltd.....	W8 6SF.....	London
Lock Stock and Barrell Security Services Ltd.SG14 1BB.....		Hertfordshire	Warrington Lock & Safe.....	WA1 3NF.....	Cheshire
ISS Independant Security Services Ltd.....	SK10 5NY.....	Cheshire	J G Eckersall Locksmiths.....	WA10 2NS.....	Merseyside
City Lock & Safe Ltd.....	SK2 6LU.....	Cheshire	Keyways Security Systems Ltd.....	WA15 8SX.....	Cheshire
A P L Locksmiths.....	SK4 5BA.....	Cheshire	Safeguard (N/W) Ltd.....	WA4 1BB.....	Cheshire
Cusworth Master Locksmiths.....	SK9 3HD.....	Cheshire	Keytrak Lock & Safe Co.....	WA8 0SW.....	Cheshire
Cheshire Lock & Safe.....	SK10 1LT.....	Cheshire	Franchi Plc.....	WC1X 8PX.....	London
Macclesfield & Safe.....	SK11 6UB.....	Cheshire	William Channon.....	WC1X 8SP.....	London
Ascot Locks Limited.....	SL5 9NE.....	Berkshire	Lock & Key Services.....	WD18 0PY.....	Hertfordshire
Banham Patent Locks.....	SL6 1QL.....	Berkshire	SafeLocksmiths.....	WD6 2AP.....	Hertfordshire
GCD Security (Locksmiths) Ltd.....	SL6 8BR.....	Berkshire	National Lock & Safe.....	WD25 9EJ.....	Hertfordshire
Ron Magrath Services Ltd Magrath Security..SM2 5JA.....		Surrey	Calder Security Ltd.....	WF1 5PE.....	West Yorkshire
AES Fire & Security T/A Thelocksmith.co.uk..SM3 8SD.....		Surrey	Harfords Security Ltd.....	WF13 1NA.....	West Yorkshire
Associated Security Group Ltd.....	SM6 7HW.....	Surrey	Keyed in Security Services.....	WN2 3BN.....	Lancashire
Emergency Security Services Ltd.....	SN2 1AQ.....	Wiltshire	Paladin Locksmiths.....	WN8 6JU.....	Lancashire
JP Locksmith Services.....	SN3 1AN.....	Wiltshire	Wulfruna Locksmiths Ltd.....	WV3 7LR.....	West Midlands
Rapid-Locksmiths.com.....	S5 0NG.....	South Yorkshire	Yorkshire Coast Locksmiths.....	YO14 9HY.....	North Yorkshire
County Locksmiths Ltd.....	SO15 3HJ.....	Hampshire	M D Lock & Key.....		Ireland
We Are Locksmiths Ltd.....	SO15 2AF.....	Hampshire			
Croma Locksmiths & Security Solutions Ltd...SO17 2NH.....		Hampshire			
Advanced Locking & Locksmithing Ltd.....	SO18 9LQ.....	Hampshire			
County Locksmiths Ltd.....	SO18 5RR.....	Hampshire			
County Locksmiths Ltd.....	SO23 7BS.....	Hampshire			

REGIONAL DIRECTORY OF MLA APPROVED COMPANIES

ENGLAND BEDFORDSHIRE

ACL Locksmiths Ltd [003075] Wentworth House, 81-83 High Street North, Dunstable, Bedfordshire, LU6 1JJ
T: 01582 606329 F: 01582 606330 E: info@acllocksmiths.co.uk W: www.acllocksmiths.co.uk

D & G Short [000948] 19 Station Road, Flitwick, Bedfordshire MK45 1JT
T: 01525 712587 E: chris@dandgshort.com W: www.dandgshort.com

Gemini Lock & Safe Ltd [001662] Viking Business Centre, Caxton Road, Elms Farm Industrial Estate, MK41 0HT
T: 01234 262625 F: 01234 344488 E: info@geminilockandsafe.co.uk W: www.geminilockandsafe.co.uk

Makesafe [001868] 1A Turners Road South, Luton, Bedfordshire LU2 0PH
T: 01582 455188 F: 01582 451604 E: makesafelocks@aol.com W: www.makesafe.co.uk

The following Approved companies also operate in Bedfordshire...

Absolutions (Main listing: Northamptonshire)

BERKSHIRE

Abbey Gate Locksmiths & Security Eng [003203] 48 Geoffreys Road, Caversham Heights, Reading, Berkshire RG4 7HS
T: 07989 965274 F: 01189 475555 E: abbeygatelocksmiths@hotmail.co.uk
W: www.abbeygatelocksmiths.co.uk

Ascot Locks Limited [003225] 32 High Street, Sunninghill, Ascot, Berkshire SL5 9NE
T: 01344 626791 F: 01344 876220 E: info@ascotlocks.co.uk W: www.ascotlocks.co.uk

Banham Patent Locks Ltd [031768] 36 High Street, Maidenhead, Berkshire SL6 1QE
T: 01628 784151 F: 01628 784926 E: maidenhead@banham.com W: www.banham.com

Bonner Locksmiths [002695] Crestwell House, Beech Lane, Woodcote, Reading, Berkshire RG8 0PX
T: 01491 680216 E: simon@bonnerlocksmiths.com W: www.bonnerlocksmiths.co.uk

DSC Security [000535] 283 High Street, Crowthorne, Berkshire RG45 7AH
T: 01344 779779 F: 01344 761222 E: sales@dscsecurity.co.uk W: www.dscsecurity.co.uk

Earley Locks Limited [000992] 540a Wokingham Road, Earley, Reading, Berkshire RG6 7JB
T: 0118 9870000 F: 0118 9870005 E: julian@earleylocks.co.uk W: www.earleylocks.co.uk

GCD Security (Locksmiths) Ltd [000218] 13 Reform Road, Maidenhead, Berkshire SL6 8BR
T: 01628 673778 F: 01628 638424 E: shop@gcdsecurity.co.uk W: www.gcdsecurity.co.uk

Morgan Security [002994] 32A Park Road, Bracknell, Berkshire RG12 2LU
T: 01344 868656 E: mark@morgansecurity.co.uk W: www.morgansecurity.co.uk

The following Approved companies also operate in Berkshire...

BMA Varsity (Main listing: Oxfordshire)

J P Locksmith Services (Main listing: Wiltshire)

Try Security Ltd (Main listing: Surrey)

BRISTOL

1st Call Keymaster [002706] 9 Hither Mead, Frampton Cotterell, Bristol BS36 2SJ
T: 0117 9570011 E: info@keymasterbristol.com W: www.keymasterbristol.com

AA Lock and Key [003174] 6 Westerleigh Close, Downend, Bristol BS16 6UZ
T: 0784 6662889 E: aalockandkey@blueyonder.co.uk W: www.aalocksmithsbristol.co.uk

Bowden Locksmiths Ltd [000013] 33-35 West Street, Bedminster, Bristol BS3 3NS
T: 01179 662279 F: 01179 535395 E: info@bowdenlocksmiths.co.uk W: www.bowdenlocksmithsbristol.co.uk

Gemsec [000781] Unit 1, Enterprise Trade Centre, Roman Farm Rd, Hengrove, Bristol BS4 1UN
T: 0117 9788676 F: 0117 9781100 E: info@gemsec.co.uk W: www.gemsec.co.uk

Thornhill Security Ltd [002629] Unit 2, 322 Two Mile Hill Road, Kingswood, Bristol BS15 1AJ
T: 0117 9674994 F: 0117 9096674 E: info@thornhillsecurityltd.co.uk W: www.thornhillsecurityltd.co.uk

Retail	Access Control M = Mechanical E = Electrical	Safe Services	Auto Services	24 Hour Service
--------	--	---------------	---------------	-----------------

M	✓			✓
---	---	--	--	---

✓	M&E	✓	✓	
---	-----	---	---	--

	M&E	✓		✓
--	-----	---	--	---

	M&E	✓	✓	
--	-----	---	---	--

	M&E	✓		✓
--	-----	---	--	---

✓	M&E	✓	✓	
---	-----	---	---	--

✓	M&E	✓		✓
---	-----	---	--	---

	M			
--	---	--	--	--

✓	M&E	✓	✓	
---	-----	---	---	--

	M&E	✓		
--	-----	---	--	--

✓	M&E	✓	✓	
---	-----	---	---	--

	M&E	✓		✓
--	-----	---	--	---

	M	✓		
--	---	---	--	--

	M			✓
--	---	--	--	---

✓	M&E	✓	✓	✓
---	-----	---	---	---

✓	M&E	✓	✓	
---	-----	---	---	--

✓	M&E	✓		
---	-----	---	--	--

REGIONAL DIRECTORY OF MLA APPROVED COMPANIES

BUCKINGHAMSHIRE

B Hatt Master Locksmith [002688] The Shop for Locks, Keys & Safes, West End Street, High Wycombe, Buckinghamshire HP11 2JG T: 01494 527189 E: sales@b-hatt.co.uk W: www.b-hatt.co.uk

Brinnick Locksmiths & Security Ltd [001638] 58 High Street, Newport Pagnell, Buckinghamshire MK16 8AQ T: 01908 617575 F: 01908 611010 E: brinlock@aol.com W: www.brinnicklocksmiths.co.uk

DB Master Locksmiths Ltd [003434] 72 Wingate Avenue, High Wycombe, Buckinghamshire HP13 7QS T: 01494 531351 E: daniel_baxter@sky.com W: www.dblocksmith.co.uk

Greater London Locksmiths Ltd [002536] Montrose Stylecroft Rd, Chalfont St Giles, Buckinghamshire HP8 4HY T: 0800 7837412 E: jbowe@greaterlondonlocks.co.uk W: www.greaterlondonlocks.co.uk

Lock & Key Centre [002515] 20 Bridgegate Business Park, Gatehouse Way, Aylesbury, Buckinghamshire HP19 8XN T: 01296 422123 E: info@lockandkeycentre.co.uk W: www.locksmithaylesbury.com

The following Approved companies also operate in Buckinghamshire

- Absolutions** (Main listing: Northamptonshire)
- Executive Security Locksmiths Ltd** (Main listing: Oxfordshire)
- GCD Security (Locksmiths) Ltd** (Main listing: Berkshire)
- Gemini Lock & Safe Ltd** (Main listing: Bedfordshire)
- Lock & Key Services** (Main listing: Hertfordshire)

Retail	Access Control M = Mechanical E = Electrical	Safe Services	Auto Services	24 Hour Service
✓	M&E	✓	✓	✓
✓	M&E	✓	✓	
	M&E	✓	✓	
	M&E			
✓	M	✓	✓	

CAMBRIDGESHIRE

Benn Lock & Safe [000546] 13 St Davids Square, Fengate, Peterborough, Cambridgeshire PE1 5QA T: 01733 552728 E: richard@bennlockandsafe.co.uk W: www.bennlockandsafe.co.uk

Cambridge Master Locksmiths [000402] 4 Arbury Court, Arbury, Cambridge, Cambridgeshire CB4 2JQ T: 01223 578001 F: 01223 578005 E: shop@cambridgemasterlocksmiths.co.uk W: www.cambridgemasterlocksmiths.co.uk

Camb Lock & Safe Ltd [002482] 93 King Street, Cambridge, Cambridgeshire CB1 1LD T: 01223 353077 F: 01223 301620 E: info@camblockandsafe.co.uk W: www.camblockandsafe.co.uk

City Locks Ltd [001989] 7 Challenger Way, Peterborough, Cambridgeshire PE1 5EX T: 01733 343476 F: 01733 891150 E: sales@citylocks.co.uk W: www.citylocks.co.uk

Dents [001349] 287 Newmarket Road, Cambridge, Cambridgeshire CB5 8JE T: 01223 350038 F: 01223 300996 E: enquiries@dentsecurity.co.uk W: www.dentsecurity.co.uk

Halls of Cambridge [001703] 6 The Broadway, Mill Road, Cambridge, Cambridgeshire CB1 3AH T: 01223 416000 F: 01223 416200 E: security@hallsofcambridge.co.uk W: www.hallsofcambridge.co.uk

The following Approved companies also operate in Cambridgeshire...

- Magpie Security Services Ltd** (Main listing: Norfolk)

✓	M&E	✓	✓	
	M&E	✓		
✓	M&E	✓		✓
✓	M&E	✓	✓	
✓	M&E	✓	✓	✓
✓	M&E	✓	✓	✓

CHESHIRE

A P L Locksmiths [003318] 423 Wellington Road North, Heaton Chapel, Stockport, Cheshire SK4 5BA T: 0161 442 4243 F: 0161 4420444 E: info@apllocksmiths.co.uk W: www.apllocksmiths.co.uk

Cheshire Lock & Safe [003530] Unit 3, Fence Avenue Ind Estate, Macclesfield, Cheshire SK10 1LT T: 01625 614178 F: 01625 617898 E: sales@cheshirelock.co.uk W: www.cheshirelock.co.uk

City Lock & Safe Ltd [001539] 33 Buxton Road, Stockport, Cheshire SK2 6LU T: 0161 4806116 F: 0161 4741177 E: info@citylockandsafe.co.uk W: www.citylockandsafe.co.uk

Cusworth Master Locksmiths [002924] 89 Meriton Road, Handforth, Wilmslow, Cheshire SK9 3HD T: 01625 250275 F: 01625 525248 E: service@cusworth.net W: www.cusworth.net

D & G Securities (Locksmiths) Ltd [000396] Pinewood Dyserth Rd, Lloc, Holywell, Flintshire CH8 8RQ T: 01352 721071 E: info@dgsecurity.co.uk

Geoff Ashdown Master Locksmiths [000003] 111 Cross Street, Sale, Cheshire M33 7JN T: 0161 9694336 F: 0161 9694336 E: geoff.locksmith@tiscali.co.uk W: www.geoffashdownlocksmith.co.uk

✓	M	✓	✓	✓
✓	M&E	✓	✓	
✓	M&E	✓		
	M&E	✓		✓
	M&E	✓		
	M&E	✓		

REGIONAL DIRECTORY OF MLA APPROVED COMPANIES

Griffiths Security Ltd (Inc John Woods Master Locksmiths) [001213] 61 Watergate Street, Chester, Cheshire CH1 2LB T: 01244 322473 F: 01244 340140 E: shop@griffithssecurity.co.uk W: www.griffithssecurity.co.uk

Holdfast Security Systems [000588] 71-73 Edleston Road, Crewe, Cheshire CW2 7HP T: 01270 505902 F: 01270 501148 E: admin@holdfast.co.uk W: www.holdfast.co.uk

ISS Independent Security Solutions Ltd [002381] Unit 8, Bailey Business Park, Grimshaw Lane, Bollington, Cheshire SK10 5NY T: 08702 414627 F: 01625 669429 E: richard@iss.gb.com W: www.independent-security.co.uk

Keytrak Lock & Safe Co [000821] Unit 1, Heron Business Park,, Tanhouse Lane, Widnes, Cheshire WA8 0SW T: 0151 4955740 F: 0151 4955741 E: chris@keytrak.co.uk W: www.keytrak.co.uk

Keyways Security Systems Ltd [000400] 329-333 Hale Road, Hale Barns, Altrincham, Cheshire WA15 8SX T: 0845 4566655 F: 0161 9040768 E: alan@keyways.co.uk W: www.keyways.co.uk

Lock-Tec (UK) Ltd [000778] 4-6 Castle St, Northwich, Cheshire CW8 1BA T: 01606 331444 F: 01606 331443 E: info@lock-tec.co.uk W: www.lock-tec.co.uk

Macclesfield Lock & Safe [003620] 141A Park Lane, Macclesfield, Cheshire SK11 6UB T: 01625 616711 E: adamdale@macclesfieldlockandsafe.co.uk W: www.macclesfieldlockandsafe.co.uk

Safeguard (NW) Ltd [000115] Barry Street, Warrington, Cheshire WA4 1BB T: 01925 656999 F: 01925 573672 E: safeguard@lockman.co.uk W: www.lockman.co.uk

Warrington Lock & Safe [002881] 8 Whitfield Avenue, Paddington, Warrington, Cheshire WA1 3NF T: 01925 840999 E: myles@warringtonlocks.co.uk W: www.warringtonlocks.co.uk

The following Approved companies also operate in Cheshire...

- ARC Locksmiths** (Main listing: Manchester)
- John Richard Security Products (Wirral)** (Main listing: Merseyside)
- Ledsham Security Ltd** (Main listing: Merseyside)
- Lock & Key Master Ltd** (Main listing: Merseyside)
- Timpson Locksmiths Ltd** (Main listing: Manchester)

CLEVELAND

A C Lock & Safe Co [001381] 121 Park Road, Hartlepool, Cleveland TS26 9HS T: 01429 222100 F: 01429 864963 E: terry@aclockandsafe.co.uk W: www.aclockandsafe.co.uk

Appleyard Security [002685] 49-51 Hartington Road, Middlesbrough, Cleveland TS1 5DT T: 01642 247997 F: 01642 254338 E: info@appleyardsecurity.com W: www.appleyardsecurity.co.uk

D & E Lloyd Locksmiths [003314] 6 West Street, Normanby, Middlesbrough, Cleveland TS6 0LF T: 01642 515402 F: 01642 465593 E: lloydlocksmiths@aol.com W: www.lloydlocksmiths.com

The following Approved companies also operate in Cleveland

- Newcastle Locksmiths & Safe Company** (Main listing: Tyne & Wear)

CORNWALL

Cornish Locksmiths [001121] 47a Market Jew Street, Penzance, Cornwall TR18 2HZ T: 01736 331031 F: 01736 333288 E: sales@cornishlocksmiths.co.uk W: www.cornishlocksmiths.co.uk

G B Locksmiths [002055] 4 Belle Vue Lane, Bude, Cornwall EX23 8BR T: 01288 355093 E: enquiries@gblocksmiths.co.uk W: www.gblocksmiths.co.uk

South West Locksmiths Ltd [003758] Unit B, St Cleer Business Park, St Cleer, Cornwall PL14 6E! T: 01579 347726 E: sales@swlocks.com W: www.swlocks.com

CUMBRIA

Kendal Security Centre Ltd [001594] Yard 97 Stricklandgate, Kendal, Cumbria LA9 4RA T: 01539 729543 F: 01539 729566 E: enquiries@kendalsecurity.co.uk W: www.kendalsecurity.co.uk

Retail	Access Control M = Mechanical E = Electrical	Safe Services	Auto Services	24 Hour Service
✓	M&E	✓	✓	
✓	M&E	✓	✓	
	M&E	✓		
✓	M&E	✓	✓	✓
✓	M&E	✓	✓	✓
✓	M&E	✓	✓	
✓	M&E	✓		✓
✓	M&E	✓	✓	
	M&E	✓		✓
✓	M&E	✓	✓	
✓	M&E	✓	✓	✓
✓	M	✓	✓	
✓	M&E	✓	✓	✓
✓	M&E	✓	✓	✓
	M&E	✓		✓
✓	M&E	✓	✓	

Retail	Access Control M = Mechanical E = Electrical	Safe Services	Auto Services	24 Hour Service
--------	--	---------------	---------------	-----------------

DERBYSHIRE

Bernard Toon & Son Locksmiths [000213] 1 Meerbrook Close, Oakwood, Derbyshire DE21 2BE
T: 01332 233425 F: 01332 233425 E: enquiries@toonlocksmiths.co.uk W: www.toonlocksmiths.co.uk



Hawkins Locksmiths [002622] 100 Brearley Avenue, New Whittington, Chesterfield, Derbyshire S43 2DZ
T: 01246 452999 E: ian@hawkinslocksmiths.co.uk W: www.hawkinslocksmiths.co.uk



Key Door Solutions [003623] Curzon House, Breedon Hall, Breedon On the Hill, Derbyshire DE73 8AN
T: 01332 865000 or 07787 278555 E: andy@keydoorsolutions.co.uk W: www.keydoorsolutions.co.uk



W G Pollard Limited [000469] 160-162 Derby Road, Chesterfield, Derbyshire S40 2EW
T: 01246 274771 F: 01246 201197 E: sales@wgpollard.co.uk W: www.wgpollard.co.uk



The following Approved companies also operate in Derbyshire...

Halls Locksmiths Limited (Main listing: Nottinghamshire)

DEVON

Barnstaple Security Ltd [002069] Abbeyfield Factory, Braunton Road, Barnstaple, Devon EX31 1GG
T: 07974 413942 E: sales@bslsecuritysystems.co.uk W: www.bslsecurity.co.uk



Crimehalt Master Locksmiths Ltd [001702] Marble Court Business Prk, Lymington Rd, Torquay Devon TQ1 4FB
T: 01803 324858 E: lee.williams@crimehalt.co.uk W: www.crimehalt.co.uk



David Wilkie Master Locksmith [002712] 22 Eager Way, Exminster, Exeter, Devon EX6 8TJ
T: 07740 874042 F: 01392 825711 E: d.wilkie844@btinternet.com W: www.david-wilkie.co.uk



Five Star Security Services (SW) Ltd [000826] 8 Westexe North, Tiverton, Devon EX16 5LX
T: 01884 242623 F: 01884 257766 E: info@5starsecurity.co.uk W: www.5starsecurity.co.uk



Guardian Security (South West) Ltd [010496] 131 Sidwell Street, Exeter, Devon EX4 6RY
T: 01392 277467 F: 01392 424817 E: sales@gsecsw.com W: www.guardiansecuritysw.co.uk



Guardian Security Head Office [000496] Units 1,2 & 6 The Space Place, Alphinbrook Rd, Marsh Barton, Exeter, Devon EX2 8RG T: 01392 277467 F: 01392 424817 E: s.monger@guardiansecuritysw.co.uk W: www.guardiansecuritysw.co.uk



IDL Locksmith & Safe Engineer [002866] 28 Whitchurch Road, Tavistock, Devon PL19 9BB
T: 01822 610997 F: 01822 610997 E: ian@ilewis.fsbusiness.co.uk W: www.idllocksmiths.co.uk



Keys & Locks Direct Ltd [001829] 190 Union Street, Torquay, Devon TQ2 5QP
T: 01803 294264 F: 01803 294264 E: info@keysandlocksdirect.co.uk W: www.keysandlocksdirect.co.uk



The following Approved companies also operate in Devon...

G B Locksmiths (Main listing: Cornwall)

TLS Security Systems Ltd (Main listing: Somerset)

DORSET

Ashley Security Company Ltd [000313] 522 Ashley Road, Parkstone, Poole, Dorset BH14 0AE
T: 01202 748502 F: 01202 736122 E: info@ashley-security.co.uk W: www.ashley-security.co.uk



Croma Locksmiths & Security Solutions Ltd [010125] 827-829 Wimborne Road, Moordown, Bournemouth, Dorset BH9 2BE T: 01202 526090 F: 01202 537526 E: info@cromalocksmiths.com W: www.cromalocksmiths.com



Dave Johnson Master Locksmiths [000422] 22 Eldon Road, Victoria Park, Bournemouth, Dorset BH9 2RT
T: 01202 522720 E: dave.skyrat@ntlworld.com W: http://davejohnson-locksmiths.co.uk



Southern Security Services Ltd [000507] 55 Poole Road, Westbourne, Bournemouth, Dorset BH4 9BA
T: 01202 765948 F: 01202 752413 E: info@southernsecurityservices.co.uk W: www.southernsecurityservices.co.uk



Wessex Locksmiths Ltd [002707] 5 Abbotsbury Road, Weymouth, Dorset DT4 0AD
T: 01305 761047 F: 01305 778836 E: info@wessexlocksmiths.co.uk W: www.wessexlocksmiths.co.uk



The following Approved companies also operate in Dorset...

Complete Security (Main listing: Hampshire)

REGIONAL DIRECTORY OF MLA APPROVED COMPANIES

DURHAM

Cathedral Lock & Safe Services Ltd [002534] 11A Beechburn Industrial Estate, Prospect Road, Crook, Durham DL15 8RA T: 01388 764141 F: 01388 764151 E: classltd@hotmail.com W: www.classlimited.com

The following Approved companies also operate in Durham...

Harrison & Son Ltd (Main listing: Tyne & Wear)

Retail	Access Control M = Mechanical E = Electrical	Safe Services	Auto Services	24 Hour Service
✓	M&E	✓	✓	✓

EAST SUSSEX

Armoury Locks & Alarms Ltd [001781] 342 Seaside, Eastbourne, East Sussex BN22 7RJ T: 01323 725190 F: 01323 725190 E: lee@armoury.biz W: www.armoury.biz

Croma Locksmiths & Security Solutions Ltd [040125] 32 Boundary Road, Portslade, Brighton BN3 4EF T: 01273 410616 E: info@cromalocksmiths.com W: www.cromalocksmiths.com

Dockerills (Brighton) Ltd [001699] 3a, b, c Church Street, Brighton, East Sussex BN1 1UJ T: 01273 607434 F: 01273 679771 E: sales@dockerills.co.uk W: www.dockerills.co.uk

Haines Security Ltd [003310] 76 St James Street, Brighton, East Sussex BN2 1PA T: 01273 697799 F: 01273 697799 E: haineswalton@aol.com W: www.hainessecurityltd.co.uk

Hastings Locksmiths [002941] Unit 3 Haywood Way, Hastings, East Sussex TN35 4PL T: 01424 432882 F: 01424 460846 E: locksmiths@fuzion4.co.uk W: www.hastings-locksmiths.co.uk

J D Lock & Safe [001415] Unit 7 Commercial Mews North, Commercial Rd, Eastbourne, East Sussex BN21 3XF T: 01323 431598 F: 01323 417750 E: info@jdlockandsafe.org.uk W: www.jdlockandsafe.co.uk

Masters Lock & Safe [002967] 9 McWilliam Road, Woodingdean, Brighton, East Sussex BN2 6BE T: 07757 572269 F: 01273 881042 E: info@masterslockandsafe.co.uk W: www.masterslockandsafe.co.uk

SKS Security Systems Ltd [003127] Unit 10, Horsted Square, Bellbrook Industrial Est, Uckfield, East Sussex TN22 1QG T: 0845 2410071 F: 0845 2410072 E: smartin@sksssecurity.co.uk W: www.sksssecurity.co.uk

The City Locksmith Brighton [003669] 30 Channings, 215 Kingsways, Hove, Brighton, East Sussex BN3 4FT T: 07817 170327 E: citylocksmithbrighton@gmail.com W: www.thecitylocksmithbrighton.co.uk

Thomas Locksmiths Ltd (Main) [001624] 97 Portland Road, Hove, East Sussex BN3 5DP T: 01273 773006 F: 01273 777879 E: info@thomaslocks.co.uk W: www.thomaslocks.co.uk

The following Approved companies also operate in East Sussex...

Clubb Security (Main listing: Kent)

Lock Assist (Main listing: West Sussex)

Thelocksmith.co.uk Ltd (Main listing: Surrey)

✓	M&E	✓	✓	✓
✓	M&E	✓	✓	✓
✓	M&E	✓	✓	
✓	M	✓	✓	✓
✓	M&E	✓	✓	✓
		✓		
	M	✓		✓
	M&E	✓		
	M&E	✓	✓	✓
✓	M&E	✓	✓	✓

EAST YORKSHIRE

A B Rooms & Son Ltd [002972] 52-54 Abbey Street, Hull, East Yorkshire HU9 1LQ T: 01482 320260 F: 01482 219384 E: david@abrooms.co.uk W: www.abrooms.co.uk

Access Locksmith Solutions Ltd [003347] 15 Cobbler Hill, Goole, East Yorkshire DN14 6RH T: 01405 881646 E: enquiries@access-locksmiths.co.uk W: www.locksmithsyorkshire.co.uk

✓	M&E	✓		✓
	M			✓

ESSEX

Accredited Locksmith Services Ltd [001993] 2 Sparelease Hill, Loughton, Essex IG10 1BT T: 0208 5081150 E: david@accredited-locksmith-services.co.uk W: www.accredited-locksmith-services.co.uk

Acorn Sec L/smiths Ltd T/A Keyhole Kates [001313] 6 Rowallen Parade, Green Lane Dagenham, Essex RM8 1XU T: 020 89838194 F: 020 85972175 E: info@keyholekates.com W: www.keyholekates.com

Actfast Locksmith [002606] 4 Chaffinch Way, Halstead, Essex CO9 2HW T: 01787 472886 F: 01787 472886 E: info@actfastlocksmiths.co.uk W: www.actfast-locksmiths.co.uk

Associated Locks Ltd [003555] 10B Sun Street, Waltham Abbey, Essex EN9 1EE T: 01992 763588 E: info@associatedlocks.co.uk W: www.associatedlocks.co.uk

	M			
✓	M&E	✓	✓	✓
	M&E	✓		
✓	M&E	✓	✓	✓

REGIONAL DIRECTORY OF MLA APPROVED COMPANIES

Brentwood Security Centre Ltd [001727] 1B Junction Road, Brentwood, Essex CM14 5JW
T: 01277 222452 E: lok475@aol.com W: www.brentwoodsecurity.co.uk

Brentwood Lock and Safe [003410] 133A Ongar Road, Brentwood, Essex CM15 9DL
T: 01277 264364 F: 01277 849231 E: sales@brentwoodlock.co.uk W: www.brentwoodlockandsafe.com

Brights Locksmiths [002630] 41 Alexandra Street, Southend-On-Sea, Essex SS1 1BW
T: 01702 346274 F: 01702 346275 E: info@brightsgroup.com W: www.brights-locksmiths.co.uk

Chelmsford Lock & Safe Company [002030] 6 Hamlet Road, Chelmsford, Essex CM2 0EU
T: 01245 352564 F: 01245 347443 E: clsc@blueyonder.co.uk W: www.chelmsfordlockandsafeco.co.uk

Chelmsford Master Locksmiths [000737] Unit 1, Eckersley Road in. Est, Victoria Road, Chelmsford, Essex CM1 1SL
T: 01245 350815 E: chelmsfordml@btconnect.com W: www.chelmsfordmasterlocksmiths.co.uk

DES Lock & Security [001498] 110-112 Furtherwick Road Canvey Island, Essex SS8 7AL
T: 08452 085224 E: info@deslocks.co.uk W: www.deslocks.co.uk

G C Glass & Locks Ltd [002824] 399 Rayleigh Road, Eastwood, Essex SS9 5JG
T: 0800 0199474 F: 01702 421834 E: gary@gcglassandlocks.com W: www.gcglassandlocks.com

Goodall Locksmith [003152] 4 Fairview Avenue, Stanford-le-hope, Essex SS17 0DW
T: 01375 401733 E: chrisg.locksmith@gmail.com W: www.goodall-locksmith.co.uk

J Reeder Lock & Safe Co Ltd [000114] 41 Little Gaynes Lane, Upminster, Essex RM14 2JR
T: 01708 640699 E: jandlreeder@btconnect.com

KAT Securities [001488] 386 London Road, Hadleigh, Essex SS7 2DA
T: 01702 554456 E: katlocksmiths@gmail.com W: www.katlocksmiths.co.uk

Keyway Lock Service Ltd [000904] 181 London Road, Grays, Essex RM17 5YP
T: 01375 382687 F: 01375 386687 E: info@keywaylocks.co.uk W: www.keywaylocks.co.uk

Locks In The City (Branch) [013664] 143R Beantree Avenue, Dagenham, Essex RM8 2UL
T: 07921 000672 E: locksinthecity@gmail.com W: www.locksinthecity.co.uk

Lock Stock & Barrell Security Services Ltd [000806] 5a Lower Street, Stanstead, Essex CM24 8LN
T: 01279 816464 F: 01279 814665 E: eric.orros@lockstockuk.com W: www.lockstockuk.com

Lock Stock & Barrell Security Services Ltd [010806] 41 King Street, Saffron Walden, Essex CB10 1EU
T: 01799 516663 F: 01799 516664 E: saffron.walden@lockstockuk.com W: www.lockstockuk.com

Matlocks Ltd [002310] Upminster Containers, Mardyke Works, Upminster, Essex RM14 3PA
T: 01708 446777 E: info@matlocks.co.uk W: www.vanlocks.co.uk W: www.matlocks.co.uk

SM Locks & Security Ltd [002821] 81 Eastwood Road, Rayleigh, Essex SS6 7JN
T: 07976 662261 E: smlocksmiths@aol.com W: www.smllocks.co.uk

The following Approved companies also operate in Essex...

- Dennis Security Centre (Main listing: London)
- Hertfordshire Security Installations Ltd (Main listing: Hertfordshire)
- Ipswich Lock & Safe Ltd (Main listing: Suffolk)
- Lock Stock & Barrell Security Servs Ltd (Main listing: Hertfordshire)
- P & R Locksmith Services Ltd (Main listing: Suffolk)

GLOUCESTERSHIRE

Armadillo Locksmiths [003498] 11 Gooseacre Lane, Cirencester, Gloucestershire GL7 2DS
T: 01285 650211 E: chris@armadillolocksmiths.co.uk W: www.locksmithincirencester.co.uk

Elite Safe & Security [003624] Church Lane, Hardwicke, Gloucestershire GL2 4RP
T: 01242 226655 E: elitesafes@yahoo.co.uk

Gloucester Locksmiths [001191] Unit 32, Sabre Close, Green Farm Bus. Park, Quedgeley, Gloucester, Gloucestershire GL2 4NZ
T: 01452 306824 F: 01452 522844 E: gary@gloslocks.co.uk W: www.gloucesterlocksmiths.com

Just Carpentry & Locks [003370] 6 Faringdon Road, Hatherley, Cheltenham, Gloucestershire GL51 6NZ
T: 01242 699822 E: daniel@jclocks.co.uk W: www.jclocks.co.uk

Retail	Access Control M = Mechanical E = Electrical	Safe Services	Auto Services	24 Hour Service
✓	M	✓	✓	✓
✓	M	✓		✓
✓	M&E	✓	✓	✓
	M&E	✓	✓	✓
✓	M&E	✓	✓	
✓	M&E	✓		
✓	M	✓	✓	✓
	M&E	✓		✓
	M&E	✓	✓	
✓	M&E	✓	✓	✓
✓	M&E	✓	✓	
✓	M	✓	✓	✓
✓	M&E	✓	✓	
✓	M&E	✓	✓	
✓	M&E	✓	✓	
✓	M&E	✓	✓	

REGIONAL DIRECTORY OF MLA APPROVED COMPANIES

Stokes & Sons Security Ltd [000138] The Security Centre, 1a Gloucester Place Cheltenham, Gloucestershire GL52 2RJ T: 01242 515465 F: 01242 515465 E: stokeslocksmith@btconnect.com
W: www.locksmithsincheltenham.com

The following Approved companies also operate in Gloucestershire...

Bowden Locksmiths Ltd (Main listing: Bristol)

Emergency Security Services Ltd (Main listing: Wiltshire)

HAMPSHIRE

Advanced Locking & Locksmithing Ltd [011697] P.O. Box 1795, Southampton SO18 9LQ
T: 02392 589143 E: info@advancedlocksmiths.co.uk W: www.advancedlocksmiths.co.uk

Advanced Locking & Locksmithing Ltd [001697] 49a Stoke Road, Gosport, Hampshire PO12 1LS
T: 02380 334104 E: info@advancedlocksmiths.co.uk W: www.advancedlocksmiths.co.uk

Amberley Security [000910] 185-187 Copnor Road, Portsmouth, Hampshire PO3 5BT
T: 02392 660730 F: 02392 650349 E: info@amberley-security.co.uk W: www.amberley-security.co.uk

Basingstoke Locksmiths Ltd [001146] May Place, Basingstoke, Hampshire RG21 7NX
T: 01256 355002 E: chris@basingstoke-locks.co.uk W: www.locks-keys.co.uk

Christie Intruder Alarms Ltd [001486] Security House, 212-218 London Rd, Waterlooville, Hampshire PO7 7AJ
T: 02392 265111 F: 02392 232730 E: mikeb@ciaalarms.co.uk W: www.ciaalarms.co.uk

Complete Security [001164] 85 Long Lane, Holbury, Southampton, Hampshire SO45 2ND
T: 02380 899076 F: 02380 899226 E: martin@complete-security.co.uk W: www.complete-security.co.uk

Complete Security [011164] 43 The Hundred, Romsey, Hampshire SO51 8GE
T: 01794 830259 E: info@complete-security.co.uk W: www.complete-security.co.uk

County Locksmiths Ltd [002570] 389B Bitterne Road, Bitterne, Southampton, Hampshire SO18 5RR
T: 023 80422848 F: 023 80422848 E: paul@ccslocksmiths.co.uk W: www.countylocks.com

County Locksmiths (Chandlers Ford) Ltd [002882] 11 The Mall, 120 Winchester Road, Chandlers Ford, Southampton, Hampshire SO53 2QD T: 0238 0274844 F: 0238 0251155 E: chandlersford@countylocks.com
W: www.countylocks.com

Croma Locksmiths & Security Solutions Ltd [010055] 8 Andover Road, Winchester, Hampshire SO23 7BS
T: 01962 861159 F: 01962 842624 E: info@cromalocksmiths.com W: www.cromalocksmiths.com

Croma Locksmiths & Security Solutions Ltd [000055] 346 Shirley Road, Southampton, Hampshire SO15 3HJ
T: 02380 788422 F: 02380 399758 E: info@cromalocksmiths.com W: www.cromalocksmiths.com

Croma Locksmiths & Security Solutions Ltd [000125] Unit 2 Pennant Park, Standard Way, Fareham, Hampshire PO16 8XU T: 01329 822282 F: 01329 284722 E: info@cromalocksmiths.com
W: www.cromalocksmiths.com

Croma Locksmiths & Security Solutions Ltd [020125] 21 Highland Road, Southsea, Portsmouth Hampshire PO4 9DA T: 02392 731770 F: 02380 876851 E: info@cromalocksmiths.com
W: www.cromalocksmiths.com

Croma Locksmiths & Security Solutions Ltd [030125] Unit 10 Portswood Centre, Portswood Road, Southampton, Hampshire SO17 2NH T: 02380 678999 F: 02380 677999 E: info@cromalocksmiths.com
W: www.cromalocksmiths.com

KBO Fire & Security [002766] 187 Victoria Road, Aldershot, Hampshire GU11 1JU
T: 01252 891230 F: 01252 726952 E: info@kbosecurity.co.uk W: www.kbosecurity.co.uk

Lockrite Security [001382] 20 Camp Road, North Camp, Farnborough, Hampshire GU14 6EW
T: 01252 543309 F: 01252 373108 E: pstockham@lockritesecurity.co.uk W: www.lockritesecurity.co.uk

Solent Locksmiths [001524] 11 Middle Road, Park Gate, Southampton, Hampshire SO31 7GH
T: 01489 886656 F: 01489 886664 E: info@solentlocksmiths.com W: www.solentlocksmiths.co.uk

Southern Stronghold Ltd [011728] 6 South Parade, Salisbury Rd, Totton, Southampton, Hampshire SO40 3PY
T: 02380 862636 F: 02380 867222 E: info@southern-stronghold.co.uk W: www.southern-stronghold.co.uk

Retail	Access Control M = Mechanical E = Electrical	Safe Services	Auto Services	24 Hour Service
✓	M&E	✓	✓	✓
✓		✓	✓	✓
✓	M&E	✓	✓	✓
✓	M&E	✓	✓	✓
✓	M&E	✓	✓	
✓	M&E	✓	✓	
✓	M&E	✓	✓	
✓	M&E	✓	✓	
✓	M&E	✓	✓	✓
✓	M&E	✓	✓	✓
✓	M&E	✓	✓	✓
✓	M&E	✓	✓	✓
✓	M&E	✓	✓	✓
✓	M	✓		✓
✓	M&E	✓	✓	

REGIONAL DIRECTORY OF MLA APPROVED COMPANIES

We Are Locksmiths Ltd [003680] 6 London Road, Southampton, Hampshire SO15 2AF
T: 02380 336468 E: info@wearelocksmiths.co.uk W: www.wearelocksmiths.co.uk

The following Approved companies also operate in Hampshire...

Access Locksmiths Ltd (Main listing: Dorset)
Ashley Security Company Ltd (Main listing: Dorset)
Avon Security Ltd (Main listing: Wiltshire)
DSC Security (Main listing: Berkshire)
Southern Security Services Ltd (Main listing: Dorset)

Retail	Access Control M = Mechanical E = Electrical	Safe Services	Auto Services	24 Hour Service
✓	M	✓		✓

HEREFORDSHIRE

The following Approved companies operate in Herefordshire...

M & M Lock Secure Ltd (Main listing: Gloucestershire)

HERTFORDSHIRE

AAccess Locksmiths [002664] 33 High Street, Ware, Hertfordshire SG12 9BA
T: 01920 469980 F: 01920 469940 E: aaccesslocks@live.co.uk W: www.aaccesslocksmiths.co.uk

Alban Locksmiths Ltd [000742] 205 Hatfield Road, St Albans, Hertfordshire AL1 4SY
T: 01727 839353 F: 01727 843535 E: albanlocksmiths@hotmail.co.uk W: www.albanlocksmiths.com

Barnet Lock Centre Ltd [000119] 212 High Street, Barnet, Hertfordshire EN5 5SZ
T: 0208 4403218 E: sales@lockcentre.com W: www.lockcentre.com

New Barnet Lock and Safe Ltd [003466] 14 Station Road, New Barnet, Barnet, Hertfordshire EN5 1QW
T: 0208 4499680 F: 0208 4499680 E: info@newbarnetlockandsafe.co.uk W: www.newbarnetlockandsafe.co.uk

G J Locksmiths [001024] 9 The Broadway, Old Hatfield, Hertfordshire AL9 5BG
T: 01707 515510 F: 01992 511100 E: georgejamieson@btconnect.com W: www.g-j-locksmiths.co.uk

Henry Gates & Son Ltd [000679] 6 Richardson Close, London Colney, Hertfordshire AL2 1QW
T: 01727 822267 E: martin@henrygates.co.uk W: www.hg-security-systems.co.uk

IKS Locksmiths Ltd [003242] 50 The Drive, High Barnet, Hertfordshire EN5 4JQ
T: 07947 426981 E: info@ikslocksmiths.co.uk W: www.ikslocksmiths.co.uk

Lock & Key Services [000599] 32 Market Street, Watford, Hertfordshire WD18 0PY
T: 01923 222145 F: 01923 236975 E: lockandkeyservices@googlemail.com
W: www.lockandkeyservices.co.uk

Lock Stock & Barrell Security Services Ltd [020806] 2-3 Warren Place Railway Street, Hertford, Hertfordshire SG14 1BB
T: 01992 500069 F: 01992 501849 E: hertford.shop@lockstockuk.com W: www.lockstockuk.com

National Lock & Safe [003253] 3 Handford Court, Garston Lane, Watford, Hertfordshire WD25 9EJ
T: 01923 661960 E: sales@nationallockandsafe.co.uk W: www.nationallockandsafe.co.uk

Safelocksmiths [003622] 119 Furzehill Road, Borehamwood, Hertfordshire WD6 2AP
T: 0208 2077370 E: info@safelocksmiths.co.uk W: www.safelocksmiths.co.uk

The following Approved companies also operate in Hertfordshire...

Barnet Lock & Security (Main listing: Middlesex)
Capital Lock & Safe Co Ltd (Main listing: Middlesex)
Dents (Main listing: Cambridgeshire)
Lock Stock & Barrell Security Servs Ltd (Main listing: Essex)
Makesafe (Main listing: Bedfordshire)
Securebase Ltd (Main listing: London)
William Channon (Main listing: London)

✓	E	✓	✓	✓
✓	M&E	✓	✓	
✓	M&E	✓	✓	✓
✓	M&E	✓	✓	
✓		✓		
	M&E	✓		
	M	✓		✓
✓	M&E	✓	✓	
✓	M&E	✓	✓	
	M&E	✓		✓
	M&E	✓		✓

ISLE OF WIGHT

Chant Lock and Security Service [002847] 288 Gunville Road, Newport, Isle of Wight PO30 5LX
T: 01983 528277 F: 01983 822762 E: chantlock@iscali.co.uk W: www.chantlocksmiths-newport.co.uk

✓	M&E	✓	✓
---	-----	---	---

REGIONAL DIRECTORY OF MLA APPROVED COMPANIES

KENT

A1 See-Cure [000979] 138 Long Lane, Bexleyheath, Kent DA7 5AH
T: 0208 3013439 F: 0208 2981967 E: info@a1seecure.co.uk W: www.a1seecure.co.uk

Astra Security Systems Ltd [000391] 6/7 The Old Brewery, Buckland Road, Maidstone, Kent ME16 0DZ
T: 01622 672036 F: 01622 690219 E: sales@astrasecurity.co.uk W: www.astrasecurity.co.uk

Aston Locks Limited [003549] 7 Baldwyns Road, Bexley, Kent DA5 2AB
T: 0800 1697235 F: 01322 315907 E: astonlocks@yahoo.co.uk W: www.astonlocks.co.uk

Clubb Security [001682] 18 Chester Avenue, Tunbridge Wells, Kent TN2 4TZ
T: 01892 530587 E: info@clubbsecurity.co.uk W: www.clubbsecurity.co.uk

Homeguard Lock Services Limited [000764] 459 Bromley Road, Downham, Kent BR1 4PH
T: 0208 6984349 F: 0208 6955802 E: home.guard@live.co.uk W: www.homeguardlockservice.co.uk

Insafe International Limited [000650] 4th Fl Westcombe House, 2-4 Mount Ephraim, Tunbridge Wells, Kent TN4 8AS
T: 01892 533000 F: 01892 540075 E: sales@insafe.co.uk W: www.insafe.co.uk

Locks 'N' Tools Limited [000334] 1b Princes Avenue, Dartford, Kent DA2 6NE
T: 01322 228893 F: 01322 229316 E: sales@locksntools.co.uk W: www.locksntools.co.uk

Locum Locks [002618] Lime Tree House, 15 Lime Tree Walk, Sevenoaks, Kent TN13 1YH
T: 01732 450950 E: locumlocks@outlook.com W: www.locumlocks.co.uk

Premier Alarms Ltd [000184] Unit F4, Chaucer Bus Park, Watery Ln, Kemsing, Sevenoaks, Kent TN15 6PL
T: 01732 764444 F: 01732 764460 E: sales@premierprotects.co.uk W: www.premieralarms.co.uk

Wickham Security [000756] 63 High Street, West Wickham, Kent BR4 0LS
T: 0208 7778299 E: info@wickhamsecurity.co.uk W: www.wickhamsecurity.co.uk

The following Approved companies also operate in Kent...

Associated Security Group Ltd (Branch) (Main listing: London)

Callow Master Locksmiths (Main listing: London)

Hastings Locksmiths (Main listing: East Sussex)

J D Lock & Safe (Main listing: East Sussex)

Matlocks Ltd (Main listing: Essex)

Retail	Access Control M = Mechanical E = Electrical	Safe Services	Auto Services	24 Hour Service
✓	M&E	✓	✓	✓
✓	M&E	✓	✓	
	M			✓
	M&E	✓		
✓		✓	✓	
	M&E	✓		✓
✓	M&E	✓	✓	
	M&E	✓		
✓	M&E	✓		
✓	M	✓		✓

LANCASHIRE

Authorised Access [001343] 50B Bolton Street (Rear Off), Bury, Lancashire BL9 0LL
T: 0161 7629936 F: 0161 7633849 E: info@authorized-access.co.uk W: www.authorized-access.co.uk

Barrowford Safe & Lock Services Ltd [000170] 4 King Edward Terrace, Gisburn Rd, Barrowford, Lancashire BB9 8NJ
T: 01282 617362 F: 01282 617363 E: sales@safelandlockservices.co.uk
W: www.barrowfordsafelandlock.co.uk

Bolton Lock Company Ltd [000616] 354-360 Manchester Road, Westhoughton, Bolton, Lancashire BL5 3JT
T: 01942 811186 F: 01942 811233 E: enquiries@boltonlock.co.uk W: www.boltonlock.co.uk

J H Blakey & Sons (Security) Ltd [001649] Burnley Road, Brieffield, NR Nelson, Lancashire BB9 5AD
T: 01282 613593 F: 01282 617550 E: sales@jhblakey.co.uk W: www.jhblakey.net

Stanleys Security Ltd [000488] 106-114 Shakespeare Street, Southport, Lancashire PR8 5AJ
T: 01704 501336 F: 01704 500564 E: ian@lockandkeyworld.co.uk W: www.lockandkeyworld.co.uk

Keyed In Security Services [003412] 10 Waverley Road, Hindley, Wigan, Lancashire WN2 3BN
T: 01942 522072 E: keyediss@btinternet.com W: www.wiganlocksmiths.com

Paladin Locksmiths [003770] 56 Inskip, Skelmersdale, Lancashire WN8 6JU
T: 01695 733394 E: mark@paladinlocksmiths.co.uk W: www.paladinlocksmiths.co.uk

The Lockshop [001316] 241-243 Dickson Road, Blackpool, Lancashire FY1 2JH
T: 01253 623347 F: 01253 291856 E: sales@lockshopblackpool.co.uk W: www.lockshop-blackpool.co.uk

The Security Company (NW) Ltd [001282] 11 Weir Street, Blackburn, Lancashire BB2 2AN
T: 01254 677555 E: safebreak@gmail.com W: www.usedsafes.co.uk

Timpson Locksmiths Ltd [000726] 154 New Hall Lane, Preston, Lancashire PR1 4DX
T: 01772 794206 F: 01772 704856 E: prestonlocksmiths@timpson.com W: www.timpsonlocksmiths.co.uk

✓	M&E	✓		✓
✓	M&E	✓	✓	✓
✓	M&E	✓	✓	
✓	M&E	✓	✓	
✓	M&E	✓	✓	
	M&E	✓		
	M	✓		✓
✓	M&E	✓	✓	✓
✓	M&E	✓		✓
✓	M&E	✓	✓	✓

REGIONAL DIRECTORY OF MLA APPROVED COMPANIES

The following Approved companies also operate in Lancashire...

Campbell & McGovern (Main listing: Merseyside)
Hewitt Safe & Lock Services Ltd (Main listing: Manchester)
Keyways Security Systems Ltd (Main listing: Cheshire)

Retail	Access Control M = Mechanical E = Electrical	Safe Services	Auto Services	24 Hour Service
--------	--	---------------	---------------	-----------------

LEICESTERSHIRE

All Masons Locksmiths [003609] 9 David Hobbs Rise, Market Harborough, Leicestershire LE16 7YE
 T: 07875 161217 E: info@allmasonslocksmiths.com W: www.allmasonslocksmiths.com

M&E	✓	✓		
-----	---	---	--	--

Locksafe Security Services Limited [003494] 25 Oakland Road, Knighton, Leicestershire LE2 6AN
 T: 01163 194242 E: locksafesecurity@gmail.com W: www.locksafesecurity.co.uk

✓	M&E	✓	✓	✓
---	-----	---	---	---

Hazlewood Locksmiths [003411] 9 Rydal Gardens, Ashby De La Zouch, Leicestershire LE65 1FJ
 T: 07805 362046 E: timh191@gmail.com W: www.hazlewoodlocksmiths.com

M				✓
---	--	--	--	---

Morgans Locksmiths [002961] 575 Saffron Lane, Leicester, Leicestershire LE2 6UN
 T: 0116 2440338 F: 0116 2832795 E: morganslocksmith@aol.com W: www.morganslocksmiths.co.uk

✓	M&E	✓	✓	✓
---	-----	---	---	---

Rossells Locksmiths Ltd [000793] 6A Heanor Street, Leicester, Leicestershire LE1 4DB
 T: 01162 628899 F: 01162 248200 E: sales@rossells.co.uk W: www.rossells.co.uk

✓	M&E	✓	✓	✓
---	-----	---	---	---

The following Approved companies also operate in Leicestershire...

Principal Security Ltd (Main listing: Worcestershire)
Absolutions (Main listing: Northamptonshire)

LINCOLNSHIRE

B S Locksmiths [003291] 3 Coldharbour Lane, Grantham, Lincolnshire NG31 9EW
 T: 08006 957800 E: info@britishstandardlocksmiths.co.uk W: www.britishstandardlocksmiths.co.uk

M&E	✓	✓	✓	
-----	---	---	---	--

Ellis Hardware [002631] 8 Bowling Green Lane, Grimsby, Lincolnshire DN32 9DE
 T: 01472 343332 F: 01472 256539 E: sales@ellis-direct.co.uk W: www.ellis-direct.co.uk

✓	M&E	✓		✓
---	-----	---	--	---

Lincoln Security Ltd [000222] Unit 6, Whisby Way, Lincoln, Lincolnshire LN5 8AA
 T: 01522 532038 F: 01522 536060 E: info@lincolnsecurity.co.uk W: www.lincolnsecurity.co.uk

✓	M&E	✓	✓	✓
---	-----	---	---	---

Locksmith Services of Grimsby Ltd [002871] Unit 44, Grimsby Business Centre, King Edward Street, Grimsby, Lincolnshire DN31 3JH
 T: 01472 589805 E: locksmithsg@btinternet.com W: www.locksmithservicesgrimsby.co.uk

M				
---	--	--	--	--

The following Approved companies also operate in Lincolnshire...

A B Rooms & Son Ltd (Main listing: East Yorkshire)

LONDON EAST

Delta Security [000275] 181 Dalston Lane, Hackney, London E8 1AL
 T: 0208 5256439 F: 0208 9851121 E: sales@deltasecurity.co.uk W: www.deltasecurity.co.uk

✓	M&E	✓		
---	-----	---	--	--

Dennis Security Centre [000327] 137-139 Wood Street, Walthamstow, London E17 3LX
 T: 0208 5207450 F: 0208 5218376 E: info@dennissecurity.co.uk W: www.dennissecurity.co.uk

✓	M&E	✓	✓	
---	-----	---	---	--

Krypto Security [000350] 562 High Road, Leytonstone, London E11 3DH
 T: 0208 5561000 F: 0208 9886833 E: brianm@kryptosecurity.net W: www.kryptosecurity.co.uk

✓	M&E	✓	✓	✓
---	-----	---	---	---

Market Lock and Safe Ltd (Bow) [000432] Unit 7, Hillstone Court, Empson Street, Bow, London E3 3LT
 T: 020 7536 3131 F: 0207 5363136 E: sales@market-lock.co.uk W: www.market-lock.co.uk

✓	M&E	✓	✓	✓
---	-----	---	---	---

Market Lock and Safe Ltd (Docklands) [020432] 3 Manchester Road, Docklands, London E14 3BB
 T: 020 7536 3131 F: 020 7536 3130 E: sales@market-lock.co.uk W: www.market-lock.co.uk

✓	M&E	✓	✓	✓
---	-----	---	---	---

Market Lock and Safe Ltd (Poplar) [010432] 9 Vesey Path, Poplar, London E14 3BT
 T: 020 7536 3131 F: 020 7536 3130 E: sales@market-lock.co.uk W: www.market-lock.co.uk

✓	M&E	✓	✓	✓
---	-----	---	---	---

The following Approved companies also operate in London East...

Accredited Locksmith Services Ltd (Main listing: Essex)
Acorn Sec Lsmiths Ltd T/A Keyhole Kates (Main listing: Essex)
Banham Patent Locks Ltd (Main) (Main listing: London West)
Bramah Locksmiths (Main listing: London West)
Fortress Lock & Safe Co (Main listing: London South West)

REGIONAL DIRECTORY OF MLA APPROVED COMPANIES

G C Glass & Locks Ltd (Main listing: Essex)
G Worrall & Son Ltd (Main listing: London)

Retail	Access Control M = Mechanical E = Electrical	Safe Services	Auto Services	24 Hour Service
--------	--	---------------	---------------	-----------------

LONDON NORTH

A Buckenham (Locksmiths) [002727] 158 Blackstock Road, Highbury, London N5 1LH
 T: 0207 2268734 F: 0207 3543818 E: info@buckenhamlocksmiths.co.uk
 W: www.buckenhamlocks.co.uk

✓		✓	✓	
---	--	---	---	--

Alexandra Locksmiths Ltd [002809] 20 Hillhouse Close, Winchmore Hill, London N21 1LG
 T: 0208 8831555 E: paul@alexandralocksmiths.co.uk W: www.alexandralocksmiths.co.uk

	M&E	✓		
--	-----	---	--	--

Capital Locksmiths [003612] 162 Oakleigh Road North, Whetstone, London N20 0UG
 T: 020 83611400 E: kevin@capital-locksmiths.co.uk W: www.capital-locksmiths.co.uk

	M			✓
--	---	--	--	---

Franchi Plc [002172] 278 Holloway Rd, London N7 6NE
 T: 0207 6072200 F: 0207 7004050 E: info@franchi.co.uk W: www.franchi.co.uk

✓	M&E	✓	✓	
---	-----	---	---	--

GK Locksmiths Ltd [002800] 45 Stoke Newington, Church Street, London N16 0NX
 T: 0207 2544617 E: admin@gklocksmiths.co.uk W: www.gklocksmiths.co.uk

✓	M&E	✓	✓	
---	-----	---	---	--

Keymakers (London) Ltd [000699] 707 – 711 Green Lanes, Winchmore Hill, London N21 3RS
 T: 0208 3606464 F: 0208 3643443 E: keymakers@btconnect.com W: www.keymakers.co.uk

✓	M&E	✓	✓	
---	-----	---	---	--

North London Locksmiths Ltd [003261] 79 Grand Parade Green Lanes London N4 1DX
 T: 0208 8006041 F: 0208 8028000 E: northlondonlocksmiths@yahoo.com
 W: www.north-london-locksmiths.com

✓	M	✓	✓	✓
---	---	---	---	---

R S Locksmiths [002628] 83 Russell Lane, Whetstone, London N20 0BA
 T: 0208 3620647 F: 0208 3620642 E: rob@rslocksmiths.co.uk W: www.rslocksmiths.co.uk

✓	M&E	✓	✓	✓
---	-----	---	---	---

Securebase Ltd [001346] 112 High Road, East Finchley, London N2 9EB
 T: 0208 4420660 F: 0208 3652788 E: info@securebase.co.uk W: www.securebase.co.uk

✓	M&E	✓	✓	
---	-----	---	---	--

William Channon (Branch) [010288] 365 Ballards Lane, North Finchley, London N12 8LL
 T: 0330 1005313 F: 0208 4461121 E: contactus@williamchannon.co.uk W: www.williamchannon.co.uk

✓	M&E	✓	✓	
---	-----	---	---	--

Woodside Locksmiths Ltd [003241] 3 Frith Manor Farm Cottages, Lullington Garth, Woodside Park, London N12 7BS
 T: 0208 3464474 F: 0208 3467750 E: security@woodsidelocksmiths.co.uk
 W: www.woodsidelocksmiths.co.uk

	M&E	✓		
--	-----	---	--	--

The following Approved companies also operate in London North

- Absolute Home Security** (Main listing: Middlesex)
- Banham Patent Locks Ltd (Main)** (Main listing: London West)
- Barnet Lock Centre Ltd** (Main listing: Hertfordshire)
- Bramah Locksmiths** (Main listing: London West)
- Fortress Lock & Safe Co** (Main listing: London South West)
- G C Glass & Locks Ltd** (Main listing: Essex)
- Greater London Locksmiths Ltd** (Main listing: Buckinghamshire)
- Market Lock and Safe Ltd** (Main listing: London)

LONDON NORTH WEST

Armour Locksmith Limited [003319] 174 Gladstone Park Gardens, Dollis Hill NW2 6RL
 T: 020 79375901 E: info@armourlocksmiths.com W: www.armourlocksmiths.com

	M	✓		✓
--	---	---	--	---

Banham Patent Locks Ltd [041768] 51 Golders Green Road, London NW11 8EL
 T: 0208 9055405 F: 0208 2090042 E: goldersgreen@banham.com W: www.banham.com

✓	M&E	✓		✓
---	-----	---	--	---

Bartletts Key Services Ltd [001957] 43 Church Road, Hendon, London NW4 4EB
 T: 0208 2033781 E: accounts.bartletts@btconnect.com W: www.bartlettskeyservices.co.uk

✓	M	✓	✓	
---	---	---	---	--

Franchi Plc [012172] 144-146 Kentish Town Road, London NW1 9QB
 T: 0207 2673138 F: 0207 4854637 E: info@franchi.co.uk W: www.franchi.co.uk

✓	M&E	✓	✓	
---	-----	---	---	--

LONDON SOUTH EAST

Callow Master Locksmiths [001162] 16 Melbourne Grove, East Dulwich, London SE22 8QZ
 T: 0208 2994737 F: 0208 2994466 E: info@callowlocksmiths.co.uk W: www.callowlocksmiths.co.uk

✓	M	✓	✓	✓
---	---	---	---	---

G Worrall & Son Ltd [000328] 174 Great Suffolk Street, Southwark, London SE1 1PE
 T: 0207 4034147 F: 0207 4039455 E: contact@gworralls.com W: www.gworralls.com

✓	M	✓		
---	---	---	--	--

REGIONAL DIRECTORY OF MLA APPROVED COMPANIES

Lockmaster 1 Ltd [003657] 28 Zangwill Road, Blackheath, London SE3 8EU
T: 07908 959198 E: bill@lockmaster1.co.uk W: www.lockmaster1.co.uk

Locks In The City Ltd [003664] 40 Birchdene Drive, Thamesmead, London SE28 8RL
T: 07921 000672 E: info@locksinthecity.co.uk W: www.locksinthecity.co.uk

Security Masters Ltd [001990] PO Box 61661, Eltham, London SE9 9AP
T: 0208 8508356 F: 0208 8502889 E: security-masters@btconnect.com W: www.securitymasters.net

The following Approved companies also operate in London South East...

- 1st Auto Locksmiths (Main listing: Kent)
- A1 See-Cure (Main listing: Kent)
- Banham Patent Locks Ltd (Main) (Main listing: London West)
- Bramah Locksmiths (Main listing: London West)
- Fortress Lock & Safe Co (Main listing: London South West)
- G C Glass & Locks Ltd (Main listing: Essex)

LONDON SOUTH WEST

Associated Security Group Ltd (Branch) [010024] 277 Wandsworth Bridge Road, Fulham, London SW6 2TX
T: 0208 6697722 F: 0208 6699890 E: mike@associatedsecuritygroup.co.uk
W: www.associatedsecuritygroup.co.uk

Barrs Security (Locksmiths) UK Ltd [000285] 329 Fulham Palace Road, Fulham, London SW6 6TE
T: 0207 7367668 F: 0207 3717954 E: info@barrssecurity-locksmiths-ltd.com
W: www.barrssecurity-locksmiths-ltd.com

Fortress Lock & Safe Co [000424] 107 Brixton Hill, London SW2 1AA
T: 0208 6746657 F: 0208 6746439 E: info@fortresslock.co.uk W: www.fortresslock.co.uk

London Locksmiths Ltd [002222] 14a Wilcox Rd, Vauxhall, London SW8 2UX
T: 0209 782233 F: 0207 7206625 E: info@londonlocksmiths.com W: www.londonlocksmiths.com

Mobile Lock & Safe Company [000511] 227-229 Merton Road, Wandsworth, London SW18 5EB
T: 0208 8701887 F: 0208 8741088 E: mis502550@hotmail.com W: www.MLSsecurity.com

SDS (London) Limited [002689] 183-189 Northcote Road, Battersea, London SW11 6QF
T: 0207 0950222 E: locks@sds-london.co.uk W: www.sds-london.co.uk

SLS Locksmiths [002050] Unit 17 Vale Ind. Estate, 170 Rowan Road, London SW16 5BN
T: 02087 776340 F: 02086 7775808 E: slslocksmiths@msn.com W: www.slslocksmiths.co.uk

Securifix Lock & Safe Co Ltd [003037] 391 Upper Richmond Road West, East Sheen, London SW14 7NX
T: 0208 3922233 F: 0208 8763970 E: locks@securifix.com W: www.securifix.com

Two Brothers [002259] Unit 201, 235 Earls Court Rd, London SW5 9FE
T: 07958 742751 F: 0207 3842440 E: twobrotherslocksmiths@yahoo.co.uk
W: www.twobrotherslocksmithslondon.co.uk

The following Approved companies also operate in London South West

- Associated Security Group Ltd (Main listing: Surrey)
- Banham Patent Locks Ltd (Main listing: Surrey)
- Banham Patent Locks Ltd (Main) (Main listing: London West)
- Bramah Locksmiths (Main listing: London West)
- Fortress Lock & Safe Co (Main listing: London South West)
- Clares of Croydon Ltd (Main listing: Surrey)
- G C Glass & Locks Ltd (Main listing: Essex)
- Magrath Security (Main listing: Surrey)

LONDON WEST

Banham Patent Locks Ltd (Main) [001768] 233/235 Kensington High Street, London W8 6SF
T: 0207 9376035 F: 0207 3761232 E: kenhighst@banham.com W: www.banham.com

Barry Brothers Security Locksmiths Ltd [000005] 121-123 Praed Street, Paddington, London W2 1RL
T: 0207 2629009 F: 0207 2625005 E: info@barrybros.com W: www.barrybros.com

Retail	Access Control M = Mechanical E = Electrical	Safe Services	Auto Services	24 Hour Service
--------	--	---------------	---------------	-----------------

	M&E	✓		✓
✓	M			✓
	M&E	✓		

✓	M&E	✓		
---	-----	---	--	--

✓	M&E	✓		✓
---	-----	---	--	---

✓	M&E	✓	✓	✓
---	-----	---	---	---

✓	M	✓		✓
---	---	---	--	---

✓	M&E	✓	✓	✓
---	-----	---	---	---

✓	M	✓		
---	---	---	--	--

				✓
--	--	--	--	---

✓	M&E	✓		
---	-----	---	--	--

	M			✓
--	---	--	--	---

✓	M&E	✓		✓
---	-----	---	--	---

✓	M&E	✓	✓	✓
---	-----	---	---	---

REGIONAL DIRECTORY OF MLA APPROVED COMPANIES

- Bramah Locksmiths** [000228] 7 Goodge Place, Fitzrovia, London W1T 4SF
T: 0207 6378500 F: 0207 6365598 E: locksmiths@bramah.co.uk W: www.bramah.co.uk
- Court Security Ltd** [001637] 9-12 St Annes Court, Soho, London W1 F 0BB
T: 0207 7342109 F: 0207 4378557 E: court.security@btinternet.com W: www.courtsecurity.co.uk
- Franchi Plc** [022172] 329-331 Grays Inn Road, Kings Cross, London WC1X 8PX
T: 0207 2788628 F: 0207 8339049 E: info@franchi.co.uk W: www.franchi.co.uk
- Greenford Security Services** [000351] 107 Greenford Avenue, Hanwell, London W7 1HA
T: 0208 5787995 F: 0208 8403305 E: gssautokeys@aol.com W: www.greenfordsecurity.co.uk
- R & R Security Services** [000943] 171 South Ealing Road, Ealing, London W5 4QP
T: 0208 8474404 F: 02085 603413 E: info@randrsecurity.com W: www.randrsecurity.com
- William Channon** [000288] 45 Theobalds Road, , London WC1X 8SP
T: 0330 100 5313 F: 0207 2428046 E: contactus@williamchannon.co.uk W: www.williamchannon.co.uk

Retail	Access Control M = Mechanical E = Electrical	Safe Services	Auto Services	24 Hour Service
✓	M&E	✓		✓
✓	M&E	✓	✓	✓
✓	M&E	✓	✓	
✓	M&E	✓	✓	✓
✓	M&E	✓	✓	✓
✓	M&E	✓	✓	

MANCHESTER

- ARC Locksmiths** [002768] 247 Kingsway, Burnage, Manchester M19 1AL
T: 0161 2562551 F: 0161 2562051 E: arcllocks@yahoo.com W: www.arcllocks.co.uk
- Associated Security Solutions** [020024] Security House, 25 Addington Street, Manchester, Lancashire M4 5EU
T: 0161 8322777 F: 0161 8322772 E: info@associated-security.co.uk W: www.associated-security.co.uk
- Central Locksmiths** [002883] 51 – 55 Oldham Road, New Cross, Manchester M4 5FS
T: 0161 8397977 F: 0161 8397913 E: sales@centrallocksmiths.co.uk W: www.centrallocksmiths.co.uk
- Chris Taylor Master Locksmiths** [000988] Arena Security Centre, 1 Arena Court, Mirabel St, Manchester M3 1PJ
T: 0161 8390201 F: 0161 8394792 E: service@ctlm.co.uk W: www.ctlm.co.uk
- Hewitt Safe & Lock Services Ltd** [003113] 300 Chorley Road, Westhoughton, Bolton, Manchester BL5 3NS
T: 07969 176412 E: chris@hewittsafeopening.co.uk W: www.hewittsafeopening.co.uk
- Timpson Locksmiths Ltd** [001508] 187 Princess Road, Moss Side, Manchester M14 4RL
T: 01612 320187 F: 08715 284187 E: lockspecials@timpson.com W: www.timpsonlocksmiths.co.uk

✓		✓	✓	✓
✓	M&E	✓		✓
✓	M	✓	✓	
✓	M&E	✓		
	M&E	✓		✓
✓	M&E	✓	✓	✓

The following Approved companies also operate in Manchester...

- Bolton Lock Company Ltd** (Main listing: Lancashire)
- City Lock & Safe Ltd** (Main listing: Cheshire)
- Cusworth Master Locksmiths** (Main listing: Cheshire)
- Geoff Ashdown Master Locksmiths** (Main listing: Cheshire)
- Griffiths Security Ltd (Inc John Woods Master Locksmiths)** (Main listing: Cheshire)
- Keytrak Lock & Safe Co** (Main listing: Cheshire)
- Paladin Locksmiths** (Main listing: Lancashire)
- Safeguard (N/W) Ltd** (Main listing: Cheshire)

MERSEYSIDE

- Campbell & McGovern Master Locksmiths** [001113] 457-461 Stanley Road, Bootle, Merseyside L20 5DN
T: 0151 9224085 F: 0151 9335772 E: campbellmcgovern@btconnect.com
W: www.campbellandmcgovern.co.uk
- Dial A Lock** [003004] 17 Cheapside, Liverpool, Merseyside L2 2DY
T: 0151 2550476 F: 0151 2365623 E: mail@dialalock.com W: www.dialalock.com
- J Beattie & Son Ltd** [000600] 2 Marlborough Place, Liverpool, Merseyside L3 2BZ
T: 0151 2366296 F: 0151 2362639 E: sales@beattieslocksmiths.co.uk W: www.locksmith-safes-liverpool.co.uk
- J G Eckersall Locksmiths** [000727] 2 Lingholme Road, St Helens, Merseyside WA10 2NS
T: 01744 732256 F: 01744 22408 E: service@jgeckersall.co.uk W: www.jgeckersall.co.uk
- John Richard Security Products (Wirral)** [000630] 202a Pensby Road, Heswell, Wirral, Merseyside CH60 7RJ
T: 0151 34240742 F: 0151 3423273 E: info@lockskeys.co.uk W: www.johnrichard.co.uk
- Ledsham Security Ltd** [002908] 193 Kensington, Liverpool, Merseyside L7 2RF
T: 0151 2605111 F: 0151 2608103 E: ledshamsec@hotmail.com W: www.ledsham-security.co.uk

✓	M&E	✓	✓	✓
✓	M&E	✓		
	M&E	✓		
✓	M&E	✓	✓	
✓	M&E	✓	✓	
✓	M&E	✓		✓

REGIONAL DIRECTORY OF MLA APPROVED COMPANIES

Retail	Access Control M = Mechanical E = Electrical	Safe Services	Auto Services	24 Hour Service
--------	--	---------------	---------------	-----------------

Lock & Key Master Ltd T/A LKM Sec System [002613] 93 Hoylake Road, Moreton, Wirral, Merseyside CH46 9PY
T: 0151 2012992 F: 0151 5129050 E: info@lkm-online.co.uk W: www.lkm-online.co.uk



Makesafe Limited [000186] 34 Balls Road, Birkenhead, Merseyside CH43 5RE
T: 0151 6538404 F: 0151 5139062 E: make.safe@ntlbusiness.com W: www.makesafelimited.com



Master Lock and Safe [002884] 23 Southbank Road, Southport, Merseyside PR8 6QJ
T: 01704 545400 F: 01704 500239 E: sales@masterlockandsafe.com W: www.masterlockandsafe.com



The following Approved companies also operate in Merseyside...

Locks, Keys & Safes (Main listing: Lancashire)
Timpson Locksmiths Ltd (Main listing: Lancashire)

MIDDLESEX

Absolute Home Security [002624] Unit 11F Village Road, Enfield, Middlesex EN1 2EQ
T: 0208 3669494 E: info@absolute-24hr-locksmith.co.uk W: www.absolute-24hr-locksmith.co.uk



Alpha Locks Ruislip [003427] 74 Park Way, Ruislip, Middlesex HA4 8NR
T: 01895 676123 E: yossibac@yahoo.co.uk W: www.alpha.locksruislip.co.uk



Barnet Lock & Security [000241] 123/125 Baker Street, Enfield, Middlesex EN1 3HA
T: 0208 3420040 F: 0208 3420230 E: sales@barnetlock.com W: www.barnetlock.co.uk



Capital Lock & Safe Co Ltd [000196] 91 Lancaster Road, Enfield, Middlesex EN2 0DN
T: 0208 3672775 F: 0208 3665091 E: sales@capitallockandsafe.co.uk W: www.capitallockandsafe.co.uk



Topgrade Security [002773] 11 Castle Way, Hanworth, Middlesex, TW13 7NW
T: 0792 9743511 E: ian@topgrade W: www.topgrade.org.uk



The following Approved companies also operate in Middlesex...

Fortress Security (Main listing: Surrey)
G J Locksmiths (Main listing: Hertfordshire)
Greenford Security Services (Main listing: London)

NORFOLK

A C Leigh (Norwich) Ltd [001279] 61-67 St Benedicts Street, Norwich, Norfolk NR2 4PD
T: 01603 216500 F: 01603 216511 E: locksmith@acleigh.co.uk W: www.acleighlocksmiths.co.uk



Magpie Security Services Ltd [000855] 73 Norfolk Street, Kings Lynn, Norfolk PE30 1AD
T: 01553 691121 F: 01553 691121 E: info@magpielocksmiths.co.uk W: www.magpielocksmiths.co.uk



Pick & Fix Locksmith [003420] 12 King George's Avenue, Rollesby, Great Yarmouth, Norfolk, NR29 5EN
T: 01493 718074 E: info@pickfixlocksmiths.co.uk W: www.pickfixlocksmiths.co.uk



The following Approved companies also operate in Norfolk...

Anglia Locksmiths & Engineers Ltd (Main listing: Suffolk)

NORTH YORKSHIRE

Yorkshire Coast Locksmiths [002714] 2 - 8 Belle Vue Street, Filey, North Yorkshire YO14 9HY
T: 01723 512217 F: 01723 516752 E: shop@yorkshirecoastlocksmiths.com
W: www.yorkshirecoastlocksmiths.com



The following Approved companies also operate in North Yorkshire...

Associated Security Services Ltd (Main listing: West Yorkshire)
Calder Security Ltd (Main listing: West Yorkshire)
J H Blakey & Sons (Security) Ltd (Main listing: Lancashire)
Kendal Security Centre Ltd (Main listing: Cumbria)
Lockmasters Mobile (Leeds) (Main listing: West Yorkshire)

NORTHAMPTONSHIRE

Absolutions [003395] PO Box 875, Northampton, NN3 0AW
T: 0787 2058579 F: 01604 493140 E: emailautolocksmith@gmail.com W: www.absolutionsautolocksmith.com



REGIONAL DIRECTORY OF MLA APPROVED COMPANIES

ARM Sure Security [000095] 97 Occupation Road, Corby, Northamptonshire NN17 1EE
T: 01536 202631 F: 01536 202102 E: ryland@armsuresecurity.co.uk W: www.armsuresecurity.co.uk

Benn Security Services [001026] 42 Wycliff Road, Northampton, Northamptonshire NN1 5JF
T: 01604 620707 F: 01604 603632 E: abaughan@bennsecurityservices.co.uk W: www.bennsecurityservices.co.uk

Rutherford Locksmiths Ltd [000504] 27-28 Market Square, Wellingborough, Northamptonshire NN8 1AT
T: 01933 279812 F: 01933 271706 E: tim@rutherfordlocksuk.com W: www.rutherfordlocksmitths.co.uk

The following Approved companies also operate in Northamptonshire...
ACL Locksmiths Ltd (Main listing: Bedfordshire)

Retail	Access Control M = Mechanical E = Electrical	Safe Services	Auto Services	24 Hour Service
✓	M&E	✓	✓	✓
✓	M&E	✓	✓	
✓	M	✓	✓	

NORTHUMBERLAND

Bradley Master Locksmiths Ltd [000871] 1 King Street, Blyth, Northumberland NE24 1LY
T: 01670 540900 F: 05600 354362 E: sales@bml.co.uk W: www.bradleys-blyth.co.uk

The following Approved companies also operate in Northumberland...
ASL Locksmiths (Main listing: Tyne & Wear)
Lockwise Ltd (Main listing: Tyne & Wear)

✓	M&E	✓	✓	✓
---	-----	---	---	---

NOTTINGHAMSHIRE

Alan Morgan Master Locksmith [003754] 28 Cloudwise Road, Sandiacre, Nottinghamshire NG10 5FB
T: 07976 272132 E: safeandvault@gmail.com W: www.amlocks.com

Grays Locksmiths Ltd [003642] 245 ilkeston Road, Lenton, Nottinghamshire NG7 3FX
T: 0115 9422315 E: andy@nottinghamlocksmith.org.uk W: www.nottinghamlocksmith.org.uk

Halls Locksmiths Limited [000180] 88-92 Alfreton Road, Nottingham, Nottinghamshire NG7 3NN
T: 01159 780141 F: 01159 423566 E: sales@hallslocksmiths.co.uk W: www.hallslocksmiths.co.uk

Helmkey Locksmiths [002797] 145 Forest Road, Clipstone Village, Mansfield, Nottinghamshire NG21 9DS
T: 01623 423763 F: 01623 659197 E: helmkeylocks@yahoo.co.uk W: www.helmkeylocksmiths.co.uk

Newark & Sherwood Locksmiths Ltd [002798] 12 Northgate, Newark, Nottinghamshire NFG24 1EZ
T: 01636 605909 F: 01636 705117 E: nlocks@aol.com W: www.newarklocksmiths.co.uk

Safeway Security [001704] Foxhall Business Centre, Foxhall Road, Nottingham, Nottinghamshire NG7 6LH
T: 0800 3897564 E: mike.donkin@safeway-security.co.uk W: www.safeway-security.co.uk

Stapletons Lock & Safe Ltd [000246] 75 Westgate, Worksop, Nottinghamshire S80 1LW
T: 01909 474647 F: 01909 474226 E: enquiries@stapletons-locks.co.uk W: www.stapletons-locks.co.uk

The following Approved companies also operate in Nottinghamshire...
Lincoln Security Ltd (Main listing: Lincolnshire)
Rossells Locksmiths Ltd (Main listing: Leicestershire)

	M	✓		✓
✓	M&E	✓	✓	
✓	M&E	✓	✓	✓
	M&E	✓	✓	
✓	M&E	✓	✓	
	M&E	✓		
✓	M&E	✓	✓	

OXFORDSHIRE

B & B Locksmiths [002674] 28 Lakeside, Oxford, Oxfordshire OX2 8JG
T: 01865 864011 E: bblocks@hotmail.co.uk W: www.bandblocksmiths.co.uk

BMA Varsity [000214] 15 Oxford Road, Cowley, Oxford, Oxfordshire OX4 2EN
T: 01865 714000 F: 01865 747563 E: info@bmavarsity.co.uk W: www.bmavarsity.co.uk

Bryans Lock Services Ltd [002623] 2 The Limes, Dorchester On Thames, Wallingford, Oxfordshire OX10 7LL
T: 01865 340138 F: 01865 340914 E: info@bryanslockservices.co.uk W: www.bryanslockservices.co.uk

Executive Security Locksmiths Ltd [002535] 26 Kelburne Road, Cowley, Oxfordshire OX4 3SJ
T: 01865 777999 F: 01865 431119 E: sales@executive-security.co.uk W: www.executivelocksmiths.co.uk

The following Approved companies also operate in Oxfordshire...
Bonner Locksmiths (Main listing: Berkshire)
Earley Locks Limited (Main listing: Berkshire)
Lock & Key Centre (Main listing: Buckinghamshire)
Principal Security Ltd (Main listing: Worcestershire)

	M	✓		
✓	M&E	✓	✓	✓
	M&E	✓		
✓	M&E	✓		✓

REGIONAL DIRECTORY OF MLA APPROVED COMPANIES

SHROPSHIRE

Locsafe Security Systems Ltd [002610] Security House, Knights Way, Battlefield Enterprise Park, Shrewsbury, Shropshire SY1 3AB
T: 01743 441166 F: 01743 441167 E: john@locsafe.co.uk W: www.locsafe.co.uk

The following Approved companies also operate in Shropshire...

Holdfast Security Systems (Main listing: Cheshire)

SOMERSET

A I W Keycentre [000818] Aisecome Way, Weston Super Mare, Somerset BS22 8NA
T: 01934 635918 F: 01934 636973 E: sales@aivkeycentre.co.uk W: www.aivkeycentre.co.uk

Bath Lock & Key [003156] 16 Claverton Buildings, Widcombe, Bath, Somerset, BA2 4LD
T: 01225 425533 E: info@bathlockandkey.co.uk W: www.bathlockandkey.co.uk

C Thompson & Sons [001601] 18 Southill, West Cranmore, Shepton Mallet, Somerset BA4 4QS
T: 01749 880209 E: colin@lock-smiths.com W: www.lock-smiths.com

Spiller Architectural Ironmongery Ltd [003322] 1 Oxford Rd, Pen Mill Trading Estate, Yeovil, Somerset BA21 5HR
T: 01935 432929 F: 01935 432386 E: locksmiths@spillerai.co.uk W: www.spillerai.co.uk

TLS Security Systems Ltd [000676] Security House Unit 1 Acorn Bus Centre, Livingston Way, Bindon Road Taunton, Somerset TA2 6BD
T: 01823 323666 F: 01823 352269 E: sales@tls-security.com W: www.tlssecurity.co.uk

The following Approved companies also operate in Somerset...

Barnstaple Security Ltd (Main listing: Devon)

Five Star Security Services (SW) Ltd (Main listing: Devon)

David Wilkie Master Locksmith (Main Listing: Devon)

SOUTH YORKSHIRE

Barnsley Lock & Safe Co Ltd [000412] Alhambra House, 17 Doncaster Road, Barnsley, South Yorkshire S70 1TH T: 01226 203542 F: 01226 243290 E: sales@blslocks.fsnet.co.uk W: www.barnsleylockandsafe.co.uk

Rapid-Locksmiths.com [003732] 53 Follet Road, Shire Green, Sheffield, South Yorkshire S5 0NG
T: 01143 582009 E: eyan@rapid-locksmiths.com W: www.rapid-locksmiths.com

H Harrold & Sons [000702] Security House, Shalesmoor, Sheffield, South Yorkshire S3 8UG
T: 0114 2724742 F: 0114 2727356 E: info@hharrold.co.uk W: www.hharrold.co.uk

Keyhole Services Master Ltd [000816] 44-46 Mill Street, Armthorpe, Doncaster, South Yorkshire DN3 3DL
T: 01302 833085 F: 01302 833085 E: lynda@keyhole-services.co.uk W: www.keyhole-services.co.uk

Metro Locksmiths Ltd [003578] Unit 2b, Bankwood Lane Ind Est, New Rossington, Doncaster, South Yorkshire DN11 0PS
T: 07979 198220 E: lawrence@metro-locksmiths.co.uk W: www.metro-locksmiths.co.uk

The following Approved companies also operate in South Yorkshire...

Stapletons Lock & Safe Ltd (Main listing: Nottinghamshire)

STAFFORDSHIRE

Livens Ltd [002841] 101 High Street, Burton On Trent, Staffordshire DE14 1LJ
T: 01283 517355 F: 01283 568661 E: info@livens.co.uk W: www.livenslocks.co.uk

The following Approved companies also operate in Wiltshire...

Bath Lock & Key (Main listing: Somerset)

C Thompson & Sons (Main listing: Somerset)

SUFFOLK

Anglia Locksmiths & Engineers Ltd [000194] 177-179 St Peters Street, Lowestoft, Suffolk NR32 2LT
T: 01502 582315 F: 01502 501029 E: sales@agroupanglia.co.uk W: www.agroupanglia.co.uk

Retail	Access Control M = Mechanical E = Electrical	Safe Services	Auto Services	24 Hour Service
--------	--	---------------	---------------	-----------------

✓	M&E	✓	✓
---	-----	---	---

✓	M&E	✓	✓	✓
---	-----	---	---	---

✓	M	✓	✓
---	---	---	---

M&E	✓	✓	✓
-----	---	---	---

✓	M&E	✓
---	-----	---

✓	M&E	✓	✓
---	-----	---	---

✓	M	✓	✓
---	---	---	---

M	✓
---	---

✓	M&E	✓	✓
---	-----	---	---

✓	M	✓	✓
---	---	---	---

M&E	✓
-----	---

✓	✓
---	---

✓	M&E	✓
---	-----	---

REGIONAL DIRECTORY OF MLA APPROVED COMPANIES

CPW Locksmiths [000177] 1 Rope Walk, Ipswich, Suffolk IP4 1NA
T: 01473 213343 F: 01473 213343 E: cpw@intamail.com W: www.cpwlocksmiths.co.uk

Ipswich Lock & Safe Ltd [002752] 64 Kelvedon Drive, Rushmere St. Andrew, Ipswich, Suffolk IP4 5LQ
T: 07759 977544 F: 01473 434012 E: ipswichlockandsafe@gmail.com W: www.locksmithipswich.net

P & R Locksmith Services Ltd [002681] 1C The Thoroughfare, Woodbridge, Suffolk IP12 1AA
T: 01394 388131 F: 01394 388131 E: info@prlocks.co.uk W: www.prlocks.co.uk

The following Approved companies also operate in Suffolk...

- A C Leigh (Norwich) Ltd** (Main listing: Norfolk)
- Actfast Locksmith** (Main listing: Essex)
- Cambridge Master Locksmiths** (Main listing: Cambridgeshire)
- Camb Lock & Safe Ltd** (Main listing: Cambridgeshire)

SURREY

AES Fire & Security T/A Thelocksmith.co.uk [002719] 53-55 Station Way, Chead, Surrey SM3 8SD
T: 020 86438935 F: 020 86523571 E: sales@thelocksmith.co.uk W: www.locksmithsutton.com

Associated Security Group Ltd [000024] 59 London Road, Hackbridge, Surrey SM6 7HW
T: 0208 6697722 F: 0208 6699890 E: martin@associatedsecuritygroup.co.uk
W: www.associatedsecuritygroup.co.uk

Banham Patent Locks Ltd [011768] 20 Chertsey Street, Guildford, Surrey GU1 4HD
T: 01483 301400 F: 01483 302323 E: surrey@banham.com W: www.banham.com

Clares of Croydon Ltd [000026] 54 Tamworth Road, Croydon, Surrey CR0 1XW
T: 020 86887952 F: 020 86881867 E: security@claresofcroydon.co.uk W: www.claresofcroydon.co.uk

Fidelis Security Ltd [003710] Unit 7, Enterprise Estate, Moorfield Road, Guildford, Surrey GU1 1RB
T: 01483 506225 E: info@fidelis-security.com W: www.fidelis-security.com

Fortress Security [000372] 43 Chobham Road, Woking, Surrey GU21 6JD
T: 01483 764559 F: 01483 756373 E: sales@fortress-security.com W: www.fortress-security.com

Hertfordshire Security Installations Ltd [003182] 59 Chestnut Grove, South Croydon, Surrey, CR2 7LL
T: 07957 616641 F: 01992 440838 E: john@hertssecurity.com W: www.hertssecurity.com

JCM Locksmiths Limited [000089] 57 Surbiton Road, Kingston Upon Thames, Surrey KT1 2HG
T: 0208 546 1800 F: 0208 547 1364 E: jcmlockmiths@btconnect.com W: www.nukey.co.uk

Magrath Security [000724] 65 Upland Road, Sutton, Surrey, SM2 5JA
T: 0208 6482980 F: 0208 6466161 E: shop@magrathsecurity.co.uk W: www.magrathsecurity.co.uk

Master Cobblit [003694] Unit E Ashley Shopping Centre, Epsom, Surrey KT18 5DB
T: 01372 748156 E: info@mastercobblit.co.uk W: www.mastercobblit.co.uk

Master Locksmiths London Ltd [003390] Unit 11B Capital Bus Centre, South Croydon, Surrey CR2 0BS
T: 0208 6514834 F: 01883 620494 E: master.locksmithslondon@btconnect.com
W: www.masterlocksmithslondon.com

PES (Southern) Ltd [001221] 4 Castle Parade, Ewell By Pass, Epsom, Surrey KT17 2PR
T: 0208 3930294 F: 0208 3934448 E: info@pessouthern.co.uk W: www.pessouthern.co.uk

Southern Lock & Safe Co Ltd [002054] Pool House, Bancroft Road, Reigate, Surrey RH2 7RP
T: 01737 242414 E: mail@southernlockandsafe.co.uk W: www.southernlockandsafe.co.uk

Try Security Ltd [002787] 49B Harvest Road, Englefield Green, Egham, Surrey TW20 0QT
T: 01784 473225 F: 01784 473225 E: info@trysecurity.co.uk W: www.trysecurity.co.uk

The Lock Whisperer [003560] 172 High Street, Old Woking, Surrey GU22 9JH
T: 01483 724545 E: info@thelockwhisperer.co.uk W: www.thelockwhisperer.co.uk

The following Approved companies also operate in Surrey...

- Ascot Locks Limited** (Main listing: Berkshire)
- Banham Patent Locks Ltd** (Main listing: Berkshire)
- Barry Brothers Security** (Main listing: London)
- Court Security Ltd** (Main listing: London)

Retail	Access Control M = Mechanical E = Electrical	Safe Services	Auto Services	24 Hour Service
✓	M&E	✓	✓	✓
	M	✓		
✓	M&E	✓	✓	
✓	M&E	✓	✓	
✓	M&E	✓		✓
✓	M&E	✓		✓
✓	M&E	✓		✓
✓	M&E	✓		✓
✓	M&E	✓		✓
✓	M&E	✓		✓
✓	M&E	✓		✓
✓	M	✓	✓	✓
	M	✓		✓
✓	M&E	✓		✓
✓	M&E	✓	✓	
	M&E			✓
	M		✓	

REGIONAL DIRECTORY OF MLA APPROVED COMPANIES

KBO Security (Main listing: Hampshire)
Lockrite Security (Main listing: Hampshire)
Mobile Lock & Safe Company (Main listing: London)
William Channon (Main listing: London)

Retail	Access Control M = Mechanical E = Electrical	Safe Services	Auto Services	24 Hour Service
--------	--	---------------	---------------	-----------------

TYNE & WEAR

After A Lock & Safe Co Ltd [002089] 111 Closefield Grove, Monk Seaton, Whitley Bay, Tyne & Wear NE25 8SU
 T: 0191 2521121 F: 0191 2893278 E: whall_terence@sky.com

ASL Locksmiths [000665] Tangent House, 26 Leazes Park Rd, Newcastle Upon Tyne, Tyne & Wear NE1 4PG
 T: 0191 2619868 F: 0191 2303075 E: sales@aslocksmiths.co.uk W: www.aslaccesssolutions.co.uk

Crest Safe & Vault Ltd [003126] 1-3 Church Street East, Sunderland SR1 2BB
 T: 0191 5653121 F: 191 5658670 E: enquiries@crestsafes.co.uk W: www.crestsafes.co.uk

Harrison & Son Ltd [000786] 715 Durham Road, Lowfell, Gateshead, Tyne & Wear NE9 5HB
 T: 0191 4822444 F: 0191 4200660 E: harrisonlocksmiths@btconnect.com
 W: www.harrisonandsonmasterlocksmiths.co.uk

Lockwise Ltd [000453] Border Road, Wallsend, Tyne & Wear NE28 6RX
 T: 01912 630003 F: 01912 630075 E: admin@lockwise.co.uk W: www.lockwise.co.uk

NLS Security Ltd [000398] Fort House, 173 West Road, Newcastle Upon Tyne, Tyne & Wear NE15 6PQ
 T: 0191 2386000 F: 0191 2736010 E: info@nlssecurity.co.uk W: www.nlssecurity.co.uk

The following Approved companies also operate in Tyne & Wear...

Bradleys (Blyth) Ltd (Main listing: Northumberland)
Cathedral Lock & Safe Services Ltd (Main listing: Durham)

	M	✓		✓
✓	M&E	✓		
	M&E	✓	✓	✓
✓	M&E	✓	✓	✓
✓	M&E	✓	✓	
✓	M&E	✓	✓	✓

WARWICKSHIRE

Alcester Locks Limited [000678] Unit 12, 34 Tything Road, Alcester, Warwickshire B49 6ES
 T: 01789 762450 F: 01789 400799 E: sales@alcesterlocks.co.uk W: www.alcesterlocks.co.uk

The following Approved companies also operate in Warwickshire...

A Morris Locksmiths (Main listing: Worcestershire)
C & T Locksmiths Ltd (Main listing: West Midlands)
Eyden Locksmiths Ltd (Main listing: West Midlands)
Principal Security Ltd (Main listing: Worcestershire)
Southern Stronghold (DH Jones) Ltd (Main listing: West Midlands)

✓	M&E	✓	✓	
---	-----	---	---	--

WEST MIDLANDS

24/7 Locksmiths [003595] Unit 3 251-255 Middleway Industrial Estate, Moseley Road, Birmingham, West Midlands B12 0EA T: 0844 8708134 E: info@24-7locksmiths.net W: www.24-7locksmiths.net

Armasafe [002710] 140 Norton Lane, Tidbury Green, Solihull, West Midlands B90 1QT
 T: 0121 7442950 E: armasafe@btinternet.com W: www.armasafe.co.uk

Birmingham Master Locksmiths Ltd [002726] 1A Pershore Street, Birmingham, West Midlands B5 4RU
 T: 0121 6325270 F: 0121 6435855 E: bmlocksmithsLtd@gmail.com W: www.birmingham-masterlocksmiths.co.uk

C & T Locksmiths Ltd [000861] 123 Flaxley Road, Stechford, Birmingham, West Midlands B33 9HQ
 T: 0121 7830442 F: 0121 6048800 E: admin@ctlocksmiths.co.uk W: www.ctlocksmiths.co.uk

Doorfit Products Limited [001283] Icknield House, Heaton Street, Birmingham, West Midlands B18 5BA
 T: 0121 5234171 F: 0121 5543859 E: enquiries@doorfit.co.uk W: www.doorfit.co.uk

Edwards Locksmiths & Security [003208] 106 Cofton Road, West Heath, Birmingham, West Midlands B31 3QR
 T: 07814 054636 E: esecurity@blueyonder.co.uk W: www.edwardslocksmiths.co.uk

Eyden Locksmiths Ltd [001869] 44 Wallace Road, Radford, Coventry, West Midlands CV6 2LX
 T: 02476 332524 E: sales@eydens.co.uk W: www.eydens.co.uk

Global Security Group Ltd [001858] Sussex House, High St, Amblecote, Stourbridge, West Midlands DY8 4BU
 T: 01384 440228 F: 01384 440086 E: kevin@globalsecuritygroup.co.uk W: www.globalsecuritygroup.co.uk

Safe & Secure Lockmasters Mobile [002690] 9 Hilary Grove, Northfield, Birmingham, West Midlands B31 1QA
 T: 0121 4775465 F: 0121 4775466 E: safe-secure@btconnect.com W: www.safe-secure.co.uk

	M			✓
	M&E	✓	✓	
✓	M	✓	✓	✓
✓	M&E	✓	✓	✓
✓	M&E	✓		
	M&E	✓		
✓	M&E	✓	✓	✓
✓	M&E	✓	✓	✓
	M&E	✓		

REGIONAL DIRECTORY OF MLA APPROVED COMPANIES

Southern Stronghold (DH Jones) Ltd [001019] 8 Cedars Avenue, Coventry, West Midlands CV6 1DR
T: 02476 591574 F: 02476 597400 E: dhj@southern-stronghold.co.uk W: www.southern-stronghold.co.uk

Tactical Transponder Technology Ltd [003550] Unit 1B, Charlotte Road, Stirchley, Birmingham, West Midlands B30 2BT
T: 0121 4598722 F: 0121 4511315 E: rbunn@vehicle101.co.uk W: www.carsandkeys.co.uk

Wulfruna Locksmiths Ltd [000219] 7A & 7B Mount Road, Penn, Wolverhampton, West Midlands WV4 5SN
T: 01902 337267 E: mla@troyallen.me.uk

The following Approved companies also operate in West Midlands...

Severn Valley Lock & Safe (Main listing: Worcestershire)

Principal Security Ltd (Main listing: Worcestershire)

WEST SUSSEX

Cissbury Master Locksmiths [003042] 45 Pelham Road, Worthing, West Sussex BN13 1JB
T: 01903 207614 E: brian@cissburylocks.co.uk W: www.cissburylocks.co.uk

Leadbeater Locks [003500] Unit 10 Jubilee Estate, Foundry Lane, Horsham, West Sussex RH13 5UE
T: 01403 264205 E: enquiry@leadbeaterlocks.com W: www.leadbeaterlocks.com

Lock Assist [002590] The Fire & Security Shop, 1 Eastern Road, Haywards Heath RH16 3NG
T: 01444 244344 E: service@lockassist.co.uk W: www.lockassist.co.uk

Nash Locksmiths Ltd T/A JS Locksmiths [001814] 1 King Street East Grinstead, West Sussex RH19 3DH
T: 01342 313184 E: Js_locksmiths@outlook.com W: www.js-locksmiths.co.uk

Page Security Ltd [003258] 46 Barncroft Drive, Lindfield, West Sussex RH16 2NL
T: 0800 9178445 E: sales@page-security.com W: www.page-security.com

Thomas Locksmiths Ltd (Branch) [010343] 169 London Road, Burgess Hill, West Sussex RH15 8LH
T: 01444 245204 F: 01444 870799 E: marc@thomaslocks.co.uk W: www.thomaslocks.co.uk

The following Approved companies also operate in West Sussex...

Advanced Locking & Locksmithing Ltd (Main listing: Hampshire)

Amberley Security (Main listing: Hampshire)

Christie Intruder Alarms Ltd (Main listing: Hampshire)

Southern Lock & Safe Co Ltd (Main listing: Surrey)

Thomas Locksmiths Ltd (Main) (Main listing: East Sussex)

WEST YORKSHIRE

All Safe & Secure Ltd [002779] Biz Space Unit 4i, Amberley Road, Leeds LS12 1EL
T: 0113 2796262 E: allsafeandsecure@aol.com W: www.allsafeandsecure.co.uk

Access Locksmiths (Leeds) Ltd [001698] 200 Roundhay Road, Leeds, West Yorkshire LS8 5AA
T: 01132 405059 F: 01132 359274 E: sales@accesslocksmithsleeds.co.uk W: www.accesslocksmiths.co.uk

Associated Security Solutions Ltd [002096] Adamant House, Duncombe St, Bradford, West Yorkshire BD8 9AJ
T: 01274 543322 F: 01274 543358 E: melissa@associated-security.co.uk W: www.associated-security.co.uk

C H Wood (Security) Bradford Ltd [000906] 221 Wakefield Road, Bradford, West Yorkshire BD4 7PE
T: 01274 725072 F: 01274 731626 E: info@woodsecurity.co.uk W: www.woodsecurity.co.uk

Calder Security Ltd [000134] 8A Calder Vale Road, Wakefield, West Yorkshire WF1 5PE
T: 01924 371941 F: 01924 290135 E: mail@caldersecurity.co.uk W: www.caldersecurity.co.uk

Harfords Security Ltd [000723] 16 Nelson Street, Dewsbury, West Yorkshire WF13 1NA
T: 01924 467269 F: 01924 430800 E: info@harfordssecurity.co.uk W: www.harfordssecurity.co.uk

Lockmasters Mobile (Leeds) [002626] Unity Business Centre, 26 Roundhay Road, Leeds, West Yorkshire LS7 1AB T: 0113 2933777 E: ajw@lockmastersmobile.com W: www.lockmastersmobile.com

MB Locking Logistics Group Ltd [001250] 42-44 Burley Rd, Leeds, West Yorkshire LS3 1JX
T: 0113 2459559 F: 0113 2459779 E: info@mb-locks.co.uk W: www.mb-locks.co.uk

	Retail	Access Control M = Mechanical E = Electrical	Safe Services	Auto Services	24 Hour Service
Southern Stronghold (DH Jones) Ltd	✓	M&E	✓	✓	
Tactical Transponder Technology Ltd		M&E	✓	✓	✓
Wulfruna Locksmiths Ltd	✓	M&E	✓		
Cissbury Master Locksmiths		M&E	✓		
Leadbeater Locks	✓	M&E	✓	✓	✓
Lock Assist	✓	M&E	✓		✓
Nash Locksmiths Ltd T/A JS Locksmiths	✓	M&E	✓	✓	
Page Security Ltd		M&E	✓		
Thomas Locksmiths Ltd (Branch)	✓	M&E	✓	✓	✓
All Safe & Secure Ltd		M&E	✓		✓
Access Locksmiths (Leeds) Ltd	✓	M	✓	✓	
Associated Security Solutions Ltd	✓	M&E	✓		✓
C H Wood (Security) Bradford Ltd	✓	M&E	✓	✓	✓
Calder Security Ltd	✓	M&E	✓	✓	✓
Harfords Security Ltd	✓	M&E	✓	✓	✓
Lockmasters Mobile (Leeds)		M&E	✓		
MB Locking Logistics Group Ltd	✓	M&E	✓		

REGIONAL DIRECTORY OF MLA APPROVED COMPANIES

Retail	Access Control M = Mechanical E = Electrical	Safe Services	Auto Services	24 Hour Service
--------	--	---------------	---------------	-----------------

Motorkeys auto locksmiths [003625] 275 Elland Road, Leeds, West Yorkshire LS11 8TU
T: 07940 757717 E: vehiclelocksmith@msn.com W: www.carkeysofwestyorkshire.com



The following Approved companies also operate in West Yorkshire...

Barnsley Lock & Safe Co Ltd (Main listing: South Yorkshire)
Barrowford Safe & Lock Services Ltd (Main listing: Lancashire)
Chris Taylor Master Locksmiths (Main listing: Manchester)

WILTSHIRE

Avon Security Ltd [002680] 21 Salisbury Street, Amesbury, Wiltshire SP4 7AW
T: 01980 626000 F: 01980 626464 E: info@avonsecurity.net W: www.avonsecurity.net



Emergency Security Services Ltd [000942] 385 Cricklade Road, Gorse Hill, Swindon, Wiltshire SN2 1AQ
T: 01793 525433 F: 01793 421434 E: sales@ess-swindon.co.uk W: www.ess-swindon.co.uk



J P Locksmith Services [000408] 128 Queens Drive, Swindon, Wiltshire SN3 1AN
T: 01753 663435 E: pwinyard@hotmail.com W: www.lockswindon.co.uk



The following Approved companies also operate in Wiltshire...

Bath Lock & Key (Main listing: Somerset)
C Thompson & Sons (Main listing: Somerset)

WORCESTERSHIRE

A Morris Locksmiths [002051] 151B Evesham Road, Redditch, Worcestershire B97 5EJ
T: 01527 401800 F: 01527 547566 E: lockshop@morrismicahardware.co.uk W: www.morrismicahardware.co.uk



Principal Security Ltd [003391] Unit 5, Kingfisher Business Park, Arthur Street, Lakeside, Redditch, Worcestershire B98 8LG T: 0800 2289420 F: 01527 516492 E: sales@principalsecurity.co.uk W: www.principalsecurity.co.uk



M & M Secure Ltd [002975] 73 Spring Lane, Malvern, Worcestershire WR14 1AJ
T: 01531 890110 F: 01531 890110 E: mmlocks@btconnect.com W: www.mmlocksecure.co.uk



Severn Valley Lock & Safe [000537] 9-10 Comberton Road, Kidderminster, Worcestershire DY10 1UA
T: 01562 861771 E: karl@severnlocks.co.uk W: www.severnlocks.co.uk



The following Approved companies also operate in Worcestershire...

Alcester Locks Limited (Main listing: Warwickshire)
Doorfit Products Limited (Main listing: West Midlands)
Global Security Group Ltd (Main listing: West Midlands)
Gloucester Locksmiths (Main listing: Gloucester, Gloucestershire)
Stokes & Sons Security Ltd (Main listing: Gloucestershire)

CHANNEL ISLANDS

JERSEY

AAA Locksmiths (2006) Ltd [002221] 7 Windsor Crescent, Val Plaisant, St Helier, Jersey JE2 4TB
T: 01534 878162 F: 01534 876158 E: aaalocksmiths2006Ltd@gmail.com



G4 Securicor Locksmiths [000376] The Security Centre, Rue Des Pres, Trading Est, Longueville, St Saviour, Jersey JE2 7QP
T: 01534 502555 E: joe.cairney@je.g4s.com W: www.g4s.je



Island Lock & Safe Co Limited [000067] 5 Beresford Street, St Helier, Jersey JE1 4HL
T: 01534 738303 E: steve@ilsj.co.uk W: www.ilsj.co.uk



The following Approved companies also operate in Guernsey...

Island Lock & Safe Co Limited (Main listing: Jersey, Channel Islands)

REGIONAL DIRECTORY OF MLA APPROVED COMPANIES

NORTHERN IRELAND ANTRIM

Havins Master Locksmiths [000418] 66 Berry Street, Belfast, Antrim BT1 1FJ
T: 02890 329707 F: 02890 330521 E: info@havlins.com W: www.havlins.com

Retail	Access Control M = Mechanical E = Electrical	Safe Services	Auto Services	24 Hour Service
✓	M&E	✓	✓	✓

ARMAGH

Portadown Locksmiths Ltd [001357] 33 West Street, Portadown, Armagh BT62 3PL
T: 02838 350767 F: 02838 393777 E: mail@portadownlocksmith.co.uk W: www.portadownlocksmiths.co.uk

✓	M&E	✓	✓	✓
---	-----	---	---	---

REPUBLIC OF IRELAND TIPPERARY

M D Lock & Key [003054] Ard Gaoithe Business Park, Cashel Rd, Clonmel, Tipperary
T: 00353 526128090 F: 00353 526128943 E: mdlockandkey@gmail.com W: www.mdlockandkey.ie

✓	M&E	✓	✓
---	-----	---	---

DUBLIN

Williams Locksmiths Ltd [003380] 8 Whitefriars, Aungier Street, Dublin, Dublin 2
T: 00353 1 4756307 F: 00353 87 248053 E: Info@williamslocksmiths.ie W: www.williamslocksmiths.ie

✓	M&E	✓	✓	✓
---	-----	---	---	---

SCOTLAND ABERDEENSHIRE

Lumsden Security [000082] 128-130 John Street, Aberdeen, Aberdeenshire AB25 1LE
T: 01224 632428 F: 01224 645656 E: enquiries@lumsdensexsecurity.com W: www.lumsdensexsecurity.com

✓	M&E	✓	✓
---	-----	---	---

AYRSHIRE

The Key Centre Ltd [002404] 73 Kilwinning Road, Irvine, Ayrshire KA12 8SU
T: 08009 700148 F: 01294 279864 E: info@thekeycentre.co.uk W: www.thekeycentre.co.uk

M	✓
---	---

EAST LoTHIAN

Claymore Lock & Safe Company Ltd [002107] 3 Hardgate, Haddington, East Lothian EH41 3JW
T: 01620 829550 F: 01620 829751 E: claymorelock@gmail.com W: www.claymorelock-safe.co.uk

✓	M&E	✓	✓	✓
---	-----	---	---	---

EDINBURGH

Caleylock [001709] Unit 8 Bonnington Business, Centre, 72 Newhaven Road, Edinburgh EH6 5QG
T: 0131 5536792 F: 0131 5551743 E: enquiries@caleylock.co.uk W: www.caleylock.co.uk

✓	M&E	✓	✓
---	-----	---	---

Claymore Lock & Safe Company Ltd [012107] 16 Parsons Green Terrace, Edinburgh, Midlothian EH8 7AG
T: 0131 5263796 F: 01620 829751 E: claymorelock@gmail.co.uk W: www.claymorelock-safe.co.uk

✓	M&E	✓	✓	✓
---	-----	---	---	---

Edina Technical Company Ltd [002889] 10 Montrose Terrace, Edinburgh, Midlothian EH7 5DL
T: 0131 3321616 F: 0131 3436161 E: etclocks@aol.com W: www.etc-locks.com

M&E	✓
-----	---

Lockstar Lock & Key Company [003671] 1 Fillyside Terrace, Edinburgh, Midlothian EH7 6QZ
T: 0131 258 0909 E: info@lockstarlocks.com W: www.lockstarlocks.com

M&E	✓	✓
-----	---	---

FIFE

Glenrothes Locksmiths [001008] 23 Cadham Centre, Glenrothes, Fife KY7 6RU
T: 01592 621554 F: 01592 621563 E: glenrotheslocks@btconnect.com W: www.glenrotheslocksmiths.co.uk

✓	M	✓	✓
---	---	---	---

The following Approved companies also operate in Fife...

Lock Shop & Security Services Ltd (Main listing: Tayside)

GLASGOW

Kelvin Lock & Safe [001639] 656 Dumbarton Road, Partick, Glasgow G11 6RA
T: 0141 3349216 E: douglas@kelvinlock.com W: www.kelvinlock.com

✓	M&E	✓	✓
---	-----	---	---

REGIONAL DIRECTORY OF MLA APPROVED COMPANIES

LANARKSHIRE

East Kilbride Lock & Safe [001597] 4 Forth Crescent, East Kilbride, Lanarkshire G75 8XG
T: 01355 249337 F: 01355 249977 E: eklockandsafe@yahoo.co.uk

Retail	Access Control M = Mechanical E = Electrical	Safe Services	Auto Services	24 Hour Service
	M&E	✓		✓

PERTHSHIRE

Perth Locksmiths & Security Services [000753] 12 Milne Street, Perth, Perthshire PH1 5QL
T: 01738 620330 F: 01738 446603 E: perthlocksmiths@icloud.com W: www.perthlocksmiths.co.uk

✓	M	✓	✓
---	---	---	---

TAYSIDE

Lock Shop & Security Services Ltd [002060] The Security Centre, 205-209 Strathmore Ave, Dundee, Tayside DD3 6SN T: 01382 816168 F: 01382 832240 E: enquiries@lockshopdundee.co.uk W: www.lockshopdundee.co.uk

✓	M&E	✓	✓	✓
---	-----	---	---	---

WALES FLINTSHIRE

The following Approved companies operate in Flintshire...

John Woods Master Locksmiths (Main listing: Cheshire)

GLAMORGAN

DKB Locksmiths [001753] 87 New Road, Skewen, Neath, Glamorgan SA10 6HG
T: 01792 813506 F: 01792 324506 E: dkb.safeengineer@btinternet.com W: www.dkb-locksmiths.co.uk

	M&E	✓		✓
--	-----	---	--	---

Swansea Timber & Plywood Co Ltd T/A Lock Tech [003111] 57-60 Oxford Street, Swansea, Glamorgan SA1 3JD T: 01792 720249 F: 01792 462243 E: locksmiths@lock-tech.co.uk W: www.lock-tech.co.uk

✓	M&E	✓	
---	-----	---	--

FEC Nener Ltd T/A Nener's Master Locksmiths [000574] F.E.C. Nener Ltd, 80 Gower Road, Sketty, Swansea, Glamorgan SA2 9BZ T: 01792 290141 F: 01792 204562 E: keith@neners.co.uk W: www.neners.co.uk

✓	M&E	✓	✓	✓
---	-----	---	---	---

The following Approved companies also operate in Glamorgan...

Newport Locksmiths Ltd (Main listing: Monmouthshire, Wales)

MONMOUTHSHIRE

Newport Locksmiths Ltd [002001] 10 Caerleon Road, Newport, Monmouthshire NP19 7BU
T: 01633 258456 F: 01633 222060 E: newlocks@btconnect.com W: www.newlocks.co.uk

✓	M&E	✓	✓
---	-----	---	---

The following Approved companies also operate in Monmouthshire...

Mr Locks Locksmiths (Main listing: South Glamorgan)

SOUTH GLAMORGAN

Cardiff Lock & Safe Co Ltd [000331] 38-39 Clifton Street, Roath, Cardiff, South Glamorgan CF24 1LR
T: 02920 499358 F: 02920 483558 E: info@cardifflocksmiths.com W: www.cardifflocksmiths.com

✓	M&E	✓	✓	✓
---	-----	---	---	---

Chambers Lockwork [003396] Oriel Canfas Gallery, 44A Glamorgan Street, Canton, CF5 1QS
T: 07531 333869 E: george@chamberslockwork.co.uk W: www.chamberslockwork.co.uk

	M		
--	---	--	--

Keymaster Locksmiths Ltd [001285] 27 Pen-Y-Lan Road, Roath, Cardiff, South Glamorgan CF24 3PG
T: 02920 486878 F: 02920 489991 E: sales@keymastersecurity.co.uk W: www.keymastersecurity.co.uk

✓	M&E	✓	✓	✓
---	-----	---	---	---

Mr Locks Locksmiths [003129] 40 The Shires, Marshfield, Cardiff, South Glamorgan CF3 2AZ
T: 01633 682829 F: 01633 681919 E: mete.hilmi@btinternet.com W: www.locksmith-cardiff.co.uk

	M&E	✓		✓
--	-----	---	--	---

PPM Locksmiths Ltd [003223] 7 Dominions Arcade, Queen Street, Cardiff, South Glamorgan CF10 2AR
T: 0292 0231717 E: ppllocksmiths@virgin.net W: www.ppllocksmiths.co.uk

✓	M&E	✓	✓	✓
---	-----	---	---	---

The following Approved companies also operate in South Glamorgan...

Nener's Master Locksmiths (Main listing: Glamorgan, Wales)

MANUFACTURERS

Abloy UK

School Street, Willenhall, West Midlands
WV13 3PW
T: 01902 364500 F: 01902 364501
E: marketing@abloy.co.uk
W: www.abloy.co.uk

ABUS UK Ltd

Unit 8 Third Way Corner, Avonmouth, Bristol
BS11 9HL
T: 01172 047000 F: 01172 047003
E: mel.bone@abus-uk.com
W: www.abus.com

Access 2 Ltd

35 North Tyne Industrial Estate, Long Benton,
Newcastle Upon Tyne NE12 9SZ
T: 0191 2150530 F: 0191 2151314
E: enquiries@access2.com
W: www.access2.com

Apecs Consult Ltd

308 Chelsea Harbour, Harbour Yard, London
SW10 0XD
T: 02073 199888
E: nik@apecs.co.uk
W: www.apecs.co.uk

ASSA ABLOY Ltd trading as Pickersgill-Kaye

Pepper Road, Hunslet, Leeds, West Yorkshire
LS10 2PP
T: 0113 2775531 F: 0113 2760221
E: gerry@pkaye.co.uk
W: www.pkaye.co.uk

Avocet Hardware UK Ltd

Brookfoot Mills, Elland Road, Brighouse,
West Yorkshire HD6 2RW
T: 01484 711700
E: dpurvis@avocet-hardware.co.uk
W: www.avocet-hardware.co.uk

Banham Patent Locks Ltd

20 Thornsett Road, London SW18 4EF
T: 0207 6225151 F: 0207 3761232
E: sales@banham.com
W: www.banham.com

Borg Locks LTD

9 Upminster Trading Park, Warley Street,
Upminster, Essex RM14 3PJ
T: 01708 225700 F: 01708 226338
E: sales@borglocks.com
W: www.borglocks.com

Bramah Security Equipment Ltd

19 Danes Road, Romford, Essex RM7 0HL
T: 08080 027262 F: 01708 768825
E: lock.sales@bramah.co.uk
W: www.bramah.co.uk

Brisant Secure Ltd

203 Staincliffe Mill Yard, Halifax Road,
Dewsbury, West Yorkshire, WF13 4AW
T: 01924 410200
E: sales@brisant-secure.co.uk
W: www.brisant-secure.com

Burg-Wachter UK

Eurocam Technology Park, Chase Way,
Bradford, W Yorks BD5 8HW
T: 01274 395333 F: 01274 731694
E: sales@sterlinglocks.com
W: www.burg.biz

C And P Security Products Ltd

1 Lyon Road, Wimbeldon, London SW19 2RL
T: 02085 450404 F: 02085 450502
E: candpsecurity@btconnect.com
W: www.candpsecurity.co.uk

Camlock Systems Ltd

3 Park View, Compton Industrial Estate,
Eastbourne, East Sussex BN23 6QE
T: 01323 410996 F: 01323 431290
E: sales@camlock.com
W: www.camlock.com

Carl Kammerling Intl Limited

Glan y Don Industrial Estate, Pwllheli,
Gwynedd LL53 5LH
T: 01758 701070 F: 01758 704777
E: graham.godfrey@cki.uk.com
W: www.carlkammerling.com

Clarke Instruments Ltd

Distloc House, Old Sarum Airfield, The
Portway, Salisbury SP4 6DZ
T: 01722 323451 F: 01722 335154
E: sales@clarke-inst.com
W: www.clarke-inst.com

Code Locks

Codelocks Ltd
Albury Way, Greenham Business Park,
Newbury, Berkshire, RG19 6HW
T: 01635 239645 F: 01635 239644
E: sales@codelocks.co.uk
W: www.codelocks.co.uk

Dom-UK Ltd

Unit 1 Junction 2 Industrial Estate, Demuth
Way, Oldbury, Birmingham B69 4LT
T: 0800 9884348 F: 0800 988 4349
E: jerome.denis@ronis-dom.co.uk
W: www.ronis-dom.co.uk

Dormakaba

Lower Moor Way, Tiverton, Devon EX16 6SS
T: 0870 000 5625 F: 0870 000 5397
E: info.uk@kaba.com
W: www.kaba.co.uk

Dynamic Access Solutions Ltd

Eloq Security, Whisby Way, Lincoln,
Lincolnshire LN6 3LQ
T: 01522 716327
E: peter.corlett@eloqsecurity.com
W: www.eloqsecurity.com

ERA

Straight Road, Short Heath, Willenhall, West
Midlands WV12 5RA
T: 01922 490049 F: 01922 494420
E: tania.tams@erahomesecurity.com
W: www.eraeverywhere.com

Eurospec Arch H/W Ltd

Stancliffe Street, Millhill, Blackburn, Lancs
BB2 2QR
T: 01254 274100 F: 01254 274111
E: robh@eurospec.co.uk
W: www.eurospec.co.uk

Frelan Hardware Ltd

Unit 10, Mitcham Ind Estate, Streatham
Road, Mitcham, Surrey CR4 2AP
T: 0208 6481500 F: 0208 6481626
E: davef@frelan.co.uk
W: www.frelan.co.uk

Friday Labs

12 Henrietta Street, Covent Garden, London
WC2E 8LU
T: 07590 838822
E: mto@fridaylabs.co
W: www.fridaylock.com

GJ Locks Ltd

22 Carn Wen, Broadlands, Bridgend, CF31
5B
T: 07870 282553
E: info@gjlocks.co.uk
W: www.gjlocks.co.uk

Guardian Lock & Engineering Co Ltd

Imperial Works, Wednesfield Road,
Willenhall, West Midlands WV13 1AL
T: 01902 635964 F: 01902 630675
E: sales@imperiallocks.co.uk
W: www.imperiallocks.co.uk

Gunnebo UK Ltd

Fairfax House, Pendeford Business Park,
Wobaston Road, Wolverhampton, WV9 5HA
T: 01902 455111 F: 01902 351961
E: enquiries.uk@gunnebo.com
W: www.gunnebo.co.uk

Henry Squire and Sons

Unit 2, Mercury, Hilton Cross Bus.Park,
Cannock Rd, Featherstone, Wolverhampton,
West Midlands WV10 7QZ
T: 01902 308050 F: 01902 308051
E: info@henry-squire.co.uk
W: www.squirelocks.co.uk

Ifam (UK) Limited

Unit 3, Monaco Works, Station Road
Kings Langley, Hertfordshire, WD4 8LQ
T: 01923 263333 F: 01923 270913
E: info@ifam.co.uk & hannah@ifam.co.uk
W: www.ifam.co.uk

Keith Carrier and Son

Unit 9, Ward Street, Willenhall, West
Midlands WV13 1EP
T: 01902 605818 F: 01902 605818
E: carrierlocks@aol.co.uk
W: www.carrierlocks.co.uk

Keyline Spa

Via Camillo Bianchi, 2, 30115 Conegliano
(TV) Italy
T: 01928 571167
E: elena.bianchi@keyline.it
W: www.keyline.it

KeyProgrammers Ltd

Lancashire
T: 07955 951716
E: sarah@keyprogrammers.com
W: www.keyprogrammers.com

Kickstop Security Products Ltd

1 Wellingborough, Broughton, Kettering,
Northamptonshire NN14 1PD
T: 01536 790168 F: 01536 790710
E: steve@kickstop.co.uk
W: www.kickstop.co.uk

La Industrial Cerrajería S.A

Urkizuaran, 10, 48230 Elorrio, Spain
T: 34946 231682 F: 34946 582061
E: lliza@lince.com
W: www.lince.com

MLA Affiliate Companies

LAB Security Systems Corp

700 Emmett Street, Bristol, CT 06010, USA
T: +1 860 5 896037 F: +1 86058 37838
E: mike@labpins.com
W: www.labpins.com

Lockdecoders Ltd

Unit 14, Park Road Industrial Estate, Park Road, Swanley, Kent BR8 8AH
T: 01322 407790 F: 01322 412 807
E: sales@lockdecoders.com
W: www.lockdecoders.com

Locks 4 Vans Ltd

Unit C4 Imperial Business Estate, West Mill, Gravesend, Kent DA11 0DL
T: 01474 560077 F: 01474 561112
E: sales@locks4vans.co.uk
W: www.locks4vans.co.uk

Loktec Limited

Units 6 & 7 Whitehall Cross, Leeds, West Yorkshire LS12 5XE
T: 0113 3235700
E: david.hardy@loktec.co.uk
W: www.loktec.co.uk

Lowe & Fletcher

Moorcroft Drive, Wednesbury, West Midlands WS10 7DE
T: 0121 5050400 F: 0121 5050420
E: jon.richards@lowe-and-fletcher.co.uk
W: www.lowe-and-fletcher.co.uk

Loxta Hardware (Litra Ltd)

Unit 8, Lincoln Business Park, Salthill Ind Estate, Clitheroe, Lancashire BB7 1QD
T: 01282 902135
E: sales@loxta.co.uk
W: www.loxta.co.uk

Masterlock Europe

M11 Buisness Link, Unit 26 Parsonage Ln, Stanstead, Essex CM24 8GF
T: 01787 222027 F: 01787 222797
E: jskermer@mlock.com
W: www.masterlock.eu

Micota Technologies (UK) Ltd

1st Floor, 9A Railway Street, Chelmsford, Essex CM1 1QS
T: 01376 777021
E: mos@micotauk.com
W: www.antisnapcylinder.com

Mul-T-Lock UK

Portabello Works, School Street, Willenhall WV13 3PW
T: 01902 364200 F: 01902 364201
E: enquiries@mul-t-lock.co.uk
W: www.mul-t-lock.co.uk

Nanjing Easthouse Electrical Co Ltd

27 Puzhou Road, Pukou District, Nanjing 210032, China
E: netty@easthouse.net
W: www.securamsys.com

Outside In Lock Tools

39 Mendip Drive, Rushmere St Andrew, Ipswich, Suffolk IP5 1AU
T: 01473 622461
E: outsideinlocktools@gmail.com
W: www.outsideinlocktools.co.uk

Phoenix Safe Company Ltd

Apex House, No. 1 Orrell Mount, Liverpool L20 6NS
T: 0151 9446444 F: 0151 9446445
E: info@phoenixsafe.co.uk
W: www.phoenixsafe.co.uk

Rainer Security Products Ltd

Unit B6 Rudford Industrial Est, Ford, Arundel, West Sussex BN18 0BF
T: 01903 732211 F: 01903 732777
E: sales@rainersecurity.co.uk
W: www.rainersecurity.co.uk

Safe & Vault Company Ltd

Unit A1 Wyther Drive, Kirkstall, Leeds, West Yorkshire LS5 3AR
T: 01132 744627
E: adam.greenaway@safeandvaultcompany.co.uk
W: www.safeandvaultcompany.co.uk

Silca Ltd

Unit 6 Lloyds Court, Manor Royal, Crawley, West Sussex RH10 9QU
T: 01293 531134 F: 0293 6441181
E: sales@silcald.co.uk
W: www.silca.biz

SMP Security Solutions Ltd

Halesfield 24, Telford, Shropshire, TF7 4NZ
T: 01952 585673 F: 01925 582816
E: sales@smpsecurity.co.uk
W: www.smpsecurity.co.uk

Souber Tools Ltd

Unit 4, Millennium Court, Buildwas Road, Neston, Cheshire CH64 3UZ
T: 0151 3531199 F: 0151 3530331
E: info@soubertools.com
W: www.soubertools.com

Stand-Fast Burglar Alarm Co Ltd

13/14 Churchfield Place, Margate, Kent CT9 1PJ
T: 01843 234721 F: 01843 234720
E: enquiries@standfast-security.co.uk
W: www.standfast-security.co.uk

Surelock McGill Ltd

26 The Business Centre, Molly Millars Lane, Wokingham, Berkshire RG41 2QY
T: 01189 772525 F: 01189 771913
E: alan.swan@surelock.co.uk
W: www.surelockmcgillgroup.com

The Jackloc Company Ltd

Alma Park, Woodway Lane, Claybrooke Parva, Lutterworth, Leicestershire LE17 5BH
T: 01455 220616 F: 01455 220565
E: judith@jackloc.com
W: www.jackloc.com

The Quality Lock Company

23 Lower Litchfield Street, Willenhall, West Midlands WV13 1QQ
T: 01902 602942 F: 01902 606933
E: sales@thequalitylock.co.uk
W: www.thequalitylock.co.uk

Walsall Locks Limited

Leamore Close, Leamore Enterprise Park, Walsall, West Midlands WS2 7NL
T: 01922 494101 F: 01922 403772
E: paul@walsall-locks.co.uk
W: www.walsall-locks.co.uk

Warrior Doors Ltd

Unit 4, Kings Road Industrial Estate, Kings Road, Tyseley, Birmingham B11 2AX
T: 0121 7068400 F: 0121 7064399
E: rod.stevens@warriordoors.co.uk
W: www.warriordoors.co.uk

Y-Cam Solutions Ltd

2nd Floor, Allied House, 29-39 London Road, Twickenham TW1 3SZ
T: 02083 347343
E: steve@y-cam.com
W: www.y-cam.com

Yale UK

School Street, Willenhall, West Midlands WV13 3PW
T: 08453 024765 F: 08450 727211
E: info@yale.co.uk
W: www.yale.co.uk

DISTRIBUTORS

Advanced Access Ltd

Unit 1b, Spinney View, Stone Circle Road, Round Spinney, Northampton, Northamptonshire NN3 8RF
T: 01604 647555 F: 01604 647333
E: sales@advanced-access.co.uk
W: www.advanced-access.co.uk

Alpro Architectural Hardware

41 Harwell Road, Nuffield Ind. Estate, Poole, Dorset BH17 0BD
T: 01202 676262 F: 01202 680101
E: info@alpro.co.uk
W: www.alpro.co.uk

Burton Safes Limited

Units 10-14 Brockholes Business Park, Brockholes, Holmfirth, West Yorkshire HD9 7BN
T: 01484 663388 F: 01484 666338
E: enquiries@burtonsafes.co.uk
W: www.burtonsafes.co.uk

Davenport Burgess

47 Wednesfield Road, Willenhall, West Midlands WV13 1AL
T: 01902 366448 F: 01902 602472
E: sales@davenport-burgess.com
W: www.davenport-burgess.com

Global Locking Systems Ltd

70 Morgan Close, Willenhall, West Midlands WV12 4LH
T: 01902 607080 F: 01902 606969
E: ian@global-locking.com
W: www.global-locking.com

Hickleys Ltd

Castle Street, Taunton, Somerset TA1 4AY
T: 01823 328532 F: 01823 259404
E: sales@hickleys.com
W: www.hickleys.com

Hoppe UK Ltd

Gailey Park, Gravelly Way, Standeford, Wolverhampton, West Midlands WV10 7GW
T: 01902 484400 F: 01902 484406
E: andy.matthews@hoppe.com
W: www.hoppe.co.uk

MLA Affiliate Companies

Italian Locking Systems UK Ltd

Unit 22, Fisherrow Ind Estate, Newhailes Rd,
Mussebur, East Lothian EH21 6RU
T: 0131 6652256 F: 0131 6652257
E: info@ils.org.uk
W: www.ils.org.uk

Kap Diagnostics.com Ltd

12 Barlow Street, Rochdale, Lancashire,
OL16 1TQ
T: 03331 230786 F: 03331 230786
E: salim@kapdiagnostics.com
W: www.kapdiagnostics.com

Lockey Digital UK Ltd

Unit 6 Saxon Way Business Centre
Melbourn, Royston, Hertfordshire SG8 6DN
T: 01763 245245 F: 01763 260345
E: enquiries@lockeydigital.co.uk
W: www.lockeydigital.co.uk

Nigel Waters Hardware Ltd

Unit 8 Pitt Street, Denton Enterprise Centre,
Manchester M36 6PT
T: 0161 2859701 F: 0161 2859702
E: sales@nwhardware.co.uk
W: www.nwhardware.co.uk

Patlock Ltd

Unit 2, Riverside Works, Dockfield Road,
ShIPLEY, West Yorkshire, BD17 7AD
T: 01274 590022
E: sales@patlock.co.uk
W: www.patlock.co.uk

Patons Security Products Ltd

Unit 14 Manor Farm Industrial Estate,
Poplar Rd, Stretchford, Manchester M32
9AN
T: 0161 8655055 F: 0161 3410035
W: www.patonsecurity.co.uk

R B Locks UK & Ireland

Unit 8, Shannon Valley Business Park,
Donabate, Co Dublin
T: 00353 18107699
E: daveotoole@rblocks.co.uk
W: www.rblocks.co.uk

Rottner Security UK Ltd

Unit 2A, Charles Street, West Bromwich
B70 0AZ
T: 01234 376767 F: 01234 376600
E: info@rottner-security.co.uk
W: www.rottner-security.co.uk

Safelock Systems Ltd

342 West Barnes Lane, Motspur Park,
Surrey KT3 6NB
T: 0208 9491005 F: 0208 3361128
E: sales@safelocksystems.com
W: www.safelocksystems.com

Securefast PLC

Unit 6, The Cedars Business Park, Avon
Road, Cannock, Staffordshire WS11 1QJ
T: 01543 501600 F: 01543 501601
E: sales@securefast.co.uk
W: www.securefast.co.uk

Securikey Ltd

P.O. Box 18, Aldershot, Hampshire GU12
4SL
T: 01252 311888 F: 01252 343950
E: enquiries@securikey.co.uk
W: www.securikey.co.uk

Sentinel Locks

Lightning Works, Birmingham Road,
Birmingham, West Midlands B48 7AL
T: 0121 4454551 F: 0121 4454553
E: mark@cckkeys.co.uk
W: www.cckkeys.co.uk

SWR Spares Ltd

3-4 Eastman Way, Hemel Hampstead,
Hertfordshire HP2 7DU
T: 01442 219611
E: sales@swrtradespares.com
W: www.swrtradespares.com

Window Ware

Telford Way, Cross Park, Bedford,
Bedfordshire MK42 0PQ
T: 01234 242724 F: 01234 242700
E: sarahbinns>windowware.co.uk
W: www.windowware.co.uk

WHOLESALEERS

Aldridge Security Limited

32-34 Eagle Wharf Road, London N1 7EG
T: 08444 125101 F: 01618 280890
E: patrick.cook@aldrigesecurity.co.uk
W: www.aldrigesecurity.co.uk

Codringtons Limited

Unit 2 AB Triumph Trade Estate, London N17
0EB
T: 0208 8898494 F: 0208 8896731
E: sales@codringtons.com
W: www.codringtons.com

D & E Architectural Hardware Ltd

17 Royce Road, Carr Road Ind Estate,
Peterborough, Cambridgeshire PE1 5YB
T: 01733 896123 F: 01733 894466
E: djs@dande.co.uk
W: www.dande.co.uk

Dcode UK

Unit 4, Hereford Trade Park, Holmer Road,
Hereford, Herefordshire HR4 9SG
T: 01432 355337 F: 01437 371223
E: info@erebus-uk.com
W: www.dcode-uk.com

Duffells

Unit 3 Commerce Park, 19 Commerce Way,
Croydon CR0 4YL
T: 0208 6624010 F: 02086 624039
E: enquiries@duffells.co.uk
W: www.duffells.com

Euro Architectural Hardware Ltd

Unit 29, Birchills House Ind Est, Green Lane,
Walsall, West Midlands WS2 8LF
T: 01922 725272 F: 01922 720580
E: info@euroarchitecturalgroup.co.uk
W: www.euroarchitecturalgroup.co.uk

Keyprint Wholesale

45 Assembly Street, Leith, Edinburgh
EH6 7BQ, Scotland
T: 01315 550909 F: 01315 541177
E: sales@keyprint.co.uk
W: www.keyprint.co.uk

M Marcus Ltd

Unit 7, Narrowboat Way, Dudley, West
Midlands DY2 0XQ
T: 01384 457900 F: 01384 457903
E: neil@m-marcus.com
W: www.m-marcus.com

NRMS Nigel Rose (M S) Ltd

Unit 4 Lincoln Park Business Centre, Lincoln
Road, Cressex Bus Pk, H.Wycombe,
Buckinghamshire HP12 3RD
T: 01494 438118 F: 01494 532400
E: info@lockwholesale.co.uk
W: www.lockwholesale.co.uk

NW Keys Ltd

The Old Fire Station, 51 Strand Road, Bootle,
Liverpool, Merseyside L20 4BB
T: 0151 9221325 F: 0151 9441188
E: sales@nwkeys.co.uk
W: www.nwkeys.co.uk

Safe Security Services Ltd

The Atrium, Curtis Road, Dorking, Surrey
RH4 1XA
T: 01306 646446 F: 0845 8382449
E: sales@safesecurityservices.co.uk
W: www.safesecurityservices.co.uk

SKS Limited

Unit 2, Canalside, Northbridge Road,
Berkhamsted, Hertfordshire HP4 1EG
T: 01442 291400 F: 01442 863683
E: sales@sks.co.uk
W: www.sks.co.uk

UAP Limited T/A Tradelocks

Unit 1 Albert Close Trading Estate, Whitefield,
Manchester M45 8EH
T: 0161 7967268 F: 0161 7967410
E: sales@uapcorporate.com
W: www.tradelocks.co.uk

Windowparts Ltd

Unit 4, Imperial Court, Luton, Bedfordshire,
LU4 8FE
T: 01582 486566 F: 01584 402442
E: sales@windowparts.co.uk
W: www.windowparts.co.uk

OTHER

ASSA ABLOY Security Solutions

(includes Union, Assa, Adams Rite, Trimec,
Pimko and Valli&Valli brands)
School Street, Willenhall, West Midlands
WV13 3PW
T: 01902 366911
W: www.assaabloysecuritysolutions.com
E: ian.monkton@assaabloy.com

Bradshaw Bennett Ltd T/A Locksure

Catherine House, Catherine Street
Macclesfield, Cheshire SK11 6BB
T: 08456 861800 F: 01625 511691
E: info@locksurreinsurance.com
W: www.locksurreinsurance.com

F Wilson (Ins Brokers) T/A Quoteline Dir

Botanical Avenue, Talbot Road, Old Trafford
Greater Manchester M16 0PQ
T: 0161 8747980
E: paul.daly@quotelinedirect.co.uk
W: www.quotelinedirect.co.uk

JNL Engineering Ltd

15 Camberley Business Centre, Stanhope
Road, Camberley, Surrey GU15 3DP
T: 01276 63278 F: 01276 63432
E: ian.wilson@jnlengineering.co.uk
W: www.jnl-ordersystem.co.uk

MLA Affiliate Companies

Response Electronics Ltd

Roman House, Lysons Avenue, Ash Vale
Surrey GU12 5QF
T: 01252 451600 **F:** 01252 451610
E: richard.samways@responseelectronics.com
W: www.responseelectronics.com

Safe Ventures (UK) Ltd

Hill View, Dog Kennel Lane, Bucknell,
Shropshire SY7 0AX
T: 01547 530334
E: darren_foreman@safeventures.com
W: www.safeventures.com

W.T.Lynn Ltd

Pitt Street East, Burslem, Stoke on Trent,
Staffordshire ST6 2AX
T: 01782 834818 **F:** 01782 814438
E: sales@wtlynn.co.uk
W: www.wtlynn.co.uk

Zoo Hardware Ltd

Unit H, Dukes Drive, Kingmoor Park North,
Carlisle, Cumbria CA6 4SH
T: 01228 672900, **F:** 01228 672928
E: sales@zoo-hardware.co.uk
W: www.zoohardware.co.uk

Future proof your skills...

Future proof your business



Our training courses are designed to equip you and your team with the most up-to-date product and industry knowledge. Plus extensive 'hands on' experience of the full Mul-T-Lock product portfolio.

- Industry standards for Elmech and Mechanical
- Applications and environments where our products bring added value and convenience
- How our products differ from the competition
- How to secure recurring revenue
- Sales tools and demonstration kits with exclusive prices for attendees
- How to maximise the potential of product demonstrations
- The ease of pinning and assembly
- Meet the team and see how your products are made

Courses run throughout the year at our factory.

Contact us for details if you wish to design your own bespoke training for delivery at your premises.

2017 Training Programme

	Elmech	Pinning & Assembly	Mechanical Cylinders & Padlocks
Jan	24th	10th	-
Feb	15th	14th	2nd
Mar	15th	14th	2nd
Apr	13th	11th	6th
May	17th	9th	4th
Jun	21st	13th	1st
Jul	19th	11th	6th
Aug	16th	8th	3rd
Sep	20th	12th	7th
Oct	18th	10th	5th
Nov	15th	14th	2nd
Dec	20th	12th	7th

For more information and to book a course contact:

01902 364200

or email training@mul-t-lock.co.uk



MUL-T-LOCK®

Training Academy



www.mul-t-lock.co.uk