

2016 HANDBOOK

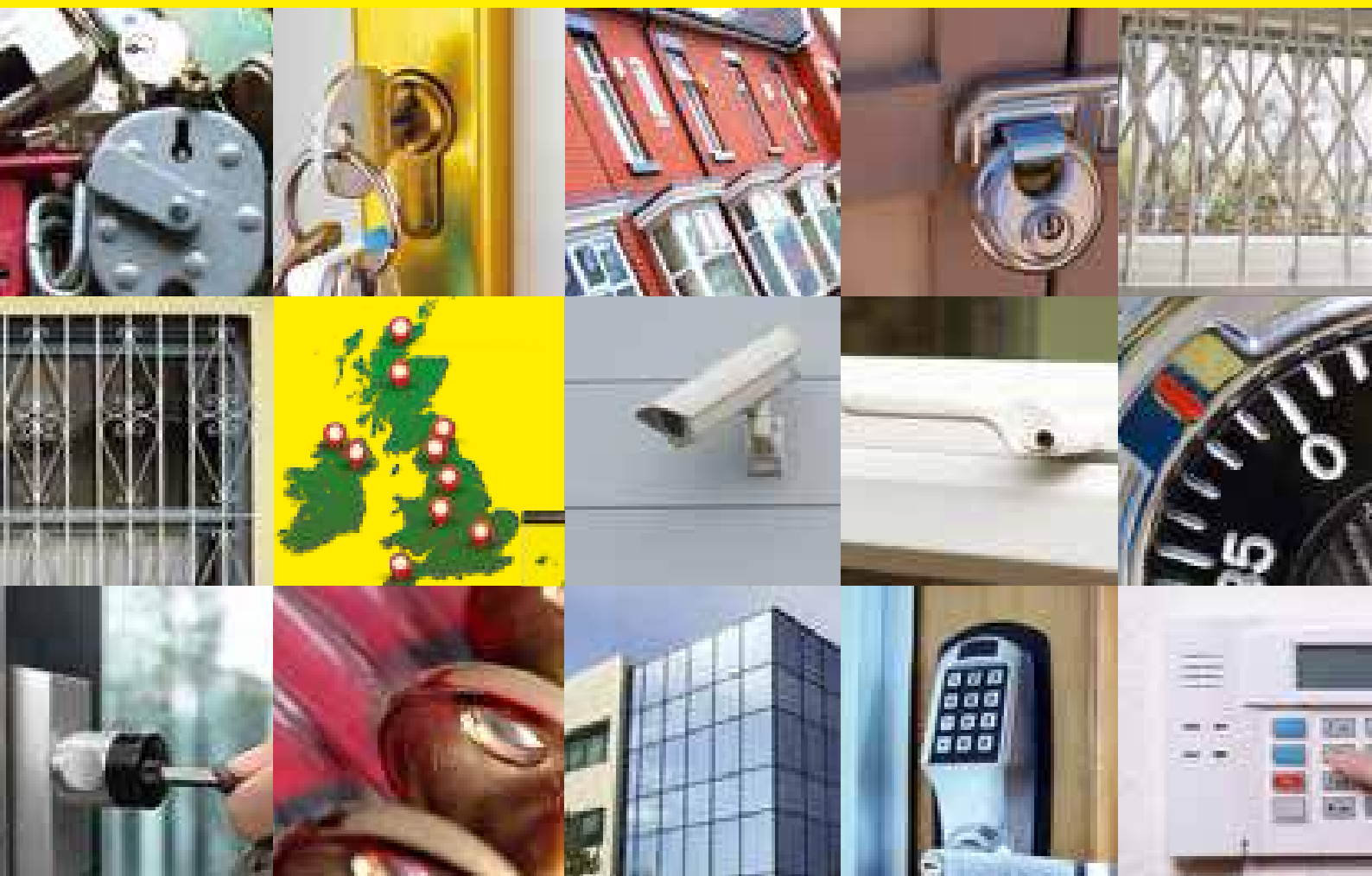

FIND YOUR LOCAL MLA LOCKSMITH
INFORMATION ON SECURITY STANDARDS
MLA MINIMUM SECURITY GUIDELINES
LOCKSMITH TRAINING INFO
AND OTHER USEFUL INFO





THE ULTIMATE **DIAMOND RATED** HIGH SECURITY EURO CYLINDER



SOLD SECURE
DIAMOND



TS007
3 STAR

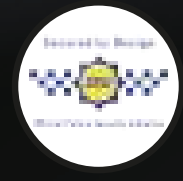

POLICE
APPROVED

ABS was launched in 2009 and has been continually developed to meet and exceed the most robust testing standards for Euro cylinders.

With patented break secure cam technology, advanced drill, bump and pick features the ABS lock range is proven to secure.

No need for a security handle or guard - ABS is a quick retro-fit Euro cylinder range.

Also available in the range - ABS Thumbturns, Rim cylinder and Padlocks.

16 ANTI-DRILL PINS

Featured throughout the cylinder barrel and plug. Before and after sacrificial break point

MAGNETIC PIN

Ultimate anti-bump technology

PATENTED LOCKING CAM

The ABS hardened Molybdenum cam prevents access to the inner mechanism of the door

BLOCKING DEVICE

When attacked ABS will secure the door and can still be opened and closed using the key from the inside

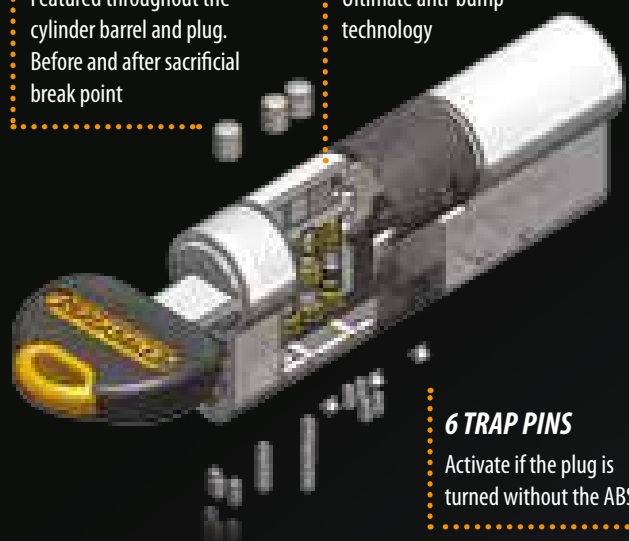

6 TRAP PINS

Activate if the plug is turned without the ABS key

8 TELESCOPIC PINS + 1

8 advanced pin-in-pin configuration with secure key registering process

SACRIFICIAL SECTION

Snaps off when attacked and still allows access with the key on the remaining part of the cylinder

SNAP SECURE ANTI-DRILL ANTI-PICK ANTI-BUMP ANTI-SCREW

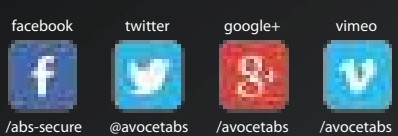

www.abs-secure.co.uk
01484 725 601



Master Locksmiths Association Handbook 2016

5d Great Central Way,
Woodford Halse,
Daventry,
Northants, NN11 3PZ
T: 01327 262 255
F: 01327 262 539
E: enquiries@locksmiths.co.uk
W: www.locksmiths.co.uk

© 2016 MLA

All rights reserved. No part of this publication may be stored in a retrieval system or transmitted in any form or by any other means, electronic or mechanical, photocopying, recording or otherwise, without the prior permission of the MLA.

Whilst every effort has been made to ensure that the information in this publication is accurate and up-to-date, the MLA take no responsibility for errors or omissions. Opinions expressed in editorial contributions or adverts in this publication are those of their respective authors, and are not necessarily shared by the MLA.

FIND THE MLA



Master Locksmiths Association



Master Locksmiths Association



@MLA_locksmiths



+LocksmithsCoUk

Contents

Introduction <i>Mike Jay</i>	3
MLA Overview	4
MLA Board of Directors	6
Overview from the Director of Business Development <i>Dr Steffan George</i>	8
MLA Member benefits	10
MLA Training	12
Use of Abrasive Wheels in the Workplace by John Harding	18
MLA Continues It's Collaboration With The Insurance Industry	22
Expo 2015 Review	25
MLA Modular Coaching/BLI Exam Continues to Be a hit	28
Security related standards overview	29
MLA 2015 PR Review	32
MLA's Online Presence Goes Into Overdrive	33
Chubb Award and Nigel Rose Bowl 2015	35
MLA Guidelines for minimum security for domestic property	38
MLA Code of Practice	46
Directory Section	50
MLA Approved companies - Alphabetical Order	51
MLA Approved companies - Postcode Order	53
Regional Directory of MLA Approved companies	56
MLA Affiliate Companies	78

Introduction from Mike Jay of RISCAuthority

If you work for one of the big insurance companies and you find yourself on day one of a training course to be a security surveyor, the first principle you are likely to hear is that “good security buys time”. Odds on that the next pearl of wisdom will be something like “basic physical security must be right before considering what else, if anything, needs to be done” - i.e. before turning to any of the more fashionable measures (I notice we must call them ‘solutions’ these days!).

Most standard insurance policies only pay out on a theft claim if there has been what insurers historically term ‘forcible and violent entry’. Whilst there has been a reduction in numbers of claims in line with national crime statistics, criminals seem prepared to employ greater physical force than in previous times and they are assisted in this by the powerful new tools that have become available. For insured premises exposed to this level of criminal determination nothing short of the highest standards of state-of-the-art physical security will do. That is one good reason why it is so important for there to be influential organisations such as Sold Secure and the MLA participating in, and campaigning for, ever better quality and performance standards.

But there are other reasons why insurers are 100% supportive of the MLA. Chief amongst these is the importance of having a respected national body available to whom policyholders can be referred when needing locksmiths’ services, particularly where knowledge and expertise are required to achieve the desired result. I know from my own experience that it is common for insurance people to recommend referral to an MLA member as the way to resolve a sticky issue and they do so confident that an approved MLA firm will give the right advice through the professional standards maintained by the Association.

I’m delighted to be able to say that RISCAuthority has enjoyed excellent relations with the MLA over the years and long may that continue through 2016 and beyond.



Mike Jay
Convenor RISCAuthority Security Working Group

About Mike Jay

Mike is the convenor of the RISCAuthority (Risk Insight, Strategy and Control Authority) Security Working Group. This is the technical forum for the majority of insurers transacting property insurance business, with facilities and support provided by the Fire Protection Association. The Security Group’s remit is to research crime trends and security solutions and publish bulletins and best practice guidelines, as well as represent the Association of British Insurers (ABI) in forums such as BSI. For most of Mike’s career he specialised in security risk management in the insurance industry.



MLA Overview



The Master Locksmiths Association (MLA) is the leading trade association for the locksmithing industry. A truly not-for-profit organisation promoting the skill and integrity of its approximately 1,400 members, it was established over 50 years ago to set and promote standards of conduct, practice and materials within locksmithing. Recognised as the authoritative body for locksmithing by the police, home office, British Standards Institute (BSI), The Risk Insight, Strategy and Control Authority - RISC Authority (formally IPCRes, the UK property insurers' technical group) and Building Research Establishment (BRE), the MLA also has a subsidiary company, Sold Secure, which performs certification of security products via manual attack testing.

MLA member companies, who undergo strict vetting (including criminal record checks, regular inspections to ensure quality etc.), are able to provide advice based on knowledge and experience, recommend products that are fit for purpose as well as provide professional installation and maintenance services. Details on your nearest MLA approved company can be found in the directory section of this handbook or on our website www.locksmiths.co.uk.

The MLA also provides training from its purpose built training facility based at the company headquarters in Daventry, consisting of a classroom type environment for theory work and fully equipped workshop for the hands-on practical elements (N.B. due to the content of some courses they may only be open to MLA members). Courses currently include general locksmithing; opening; access control, safe engineering and UPVC with others currently under development. The MLA was fundamental in the project of developing a nationally recognised qualification and formal apprenticeship for the industry and is delighted to be working with the sector skills body Skills for Security to deliver "off the job" training as part of the official locksmith apprenticeship.

The Master Locksmiths Association
5D Great Central Way
Woodford Halse
Daventry
Northants NN11 3PZ
Tel: 01327 262255
Fax: 01327 262539
E-Mail: enquiries@locksmiths.co.uk
Web: www.locksmiths.co.uk

Master Locksmiths Association Limited Group of Companies
A company limited by Guarantee
Registered in England No. 2020160. VAT Reg No. GB 391 6504 43

Master Lock

FIRE



WATER



SECURITY



VALUABLE PROTECTION Rugged & Reliable to Protect
Against Fire, Flood & Theft

www.masterlock.eu/safes - securityeu@mlock.com - +44 (0) 1279 810350

FRELAN
HARDWARE

The name of Quality Architectural Hardware

Creating
Beautiful
Homes

New accounts always welcome
special rates available for all
MLA members

Over 100 designs of handles available

More than 40 years experience supplying
architectural ironmongery

CE & Certifire tested hinges and locks



Download your FREE
232 page catalogue
www.frelan.co.uk

Call or email
020 8648 1500 sales@frelan.co.uk



MLA Board of Directors, Regional Officers & Staff



MLA Board of Directors

Roger Barratt – Chairman
Brian Philpott – Vice Chairman
Dion McAllister – Treasurer
Julian Korosec
Terry Watts
Hal Rose
Peter Wosahlo
Dennis Palmer
Dave Crossman

Gary Eckersall – President

MLA Staff

Steffan George – Director of Business Development
Justin Freeman – Technical Manager
Jo Aris – Office Manager
Kim Parr – Administrator
Chris Churchill – Website and Digital
Guy Fox – Marketing Officer

London Region

Eric Orros – Chairman
Val Stokes – Treasurer

North Eastern Region

Colin Rose – Chairman

South Eastern Region

Brian Philpott – Chairman
Martin Leadbeater - Secretary

Scottish & Irish Region

Brian Knotts – Chairman
Liz Knotts – Secretary

Midland Region

Tony Ryan – Chairman
Jackie Ryan – Secretary
Dave Stapleton – Treasurer

Northern Region

Chris Taylor – Chairman
Simon Griffiths – Secretary
Gary Eckersall – Treasurer

Western Region

David Small – Chairman
Paul Watts – Secretary
Dennis Palmer – Treasurer

ALOI Region

ALOI - Committee

New Range of **alpro**[®]

Commitment to Excellence

Electric Strikes

- ✓ 12/24v selectable
- ✓ Easily reversible – Fail Open(PTL)/ Fail Secure (PTO) – no loose pins or springs
- ✓ High holding force
- ✓ ANSI short and long styles with shallow body = easy retrofit
- ✓ IP56 protection
- ✓ AC compatability with Rectifier Sounder Module
- ✓ Full range of accessories
- ✓ Rugged construction with stainless steel faceplates
- ✓ Very competitive prices



First Choice for Locking Solutions

T 01202 676262

F 01202 680101

E info@alpro.co.uk

W www.alpro.co.uk



**No wonder we're
First Choice!**

Overview from the Director of Business Development



2015 was another monumental year for the MLA.

January saw the arrival of Guy Fox as our marketing officer. This position will help with the move to more external focus for the association to really benefit members and increase their promotion as well as that of the association itself.

October saw the biggest ever MLA Expo. Best attended, most exhibitors, most profitable – it had it all. There's a full article later on in this handbook so I won't spoil it for you. The only problem is the bar has been set rather high for the next show!

The year also saw some particularly favourable news for approved company members where a number of initiatives came to fruition including work for members from the ERA/MLA initiative, the Numark Pharmcies initiative and the Government one at the end of the year.

Talking about the end of the year, this was particularly pleasing for me as we swy the agreement of the ALOI for them to "come under the wing" of the MLA , with us taking over the administration of the Association as well as ALOI members also becoming MLA personal members. I'd like to take this opportunity to formally welcome them into the fold and say how pleased we are to working with them.

So what does 2016 have in store? Well without doubt more hard work from the team at MLA Head Office, of that I can assure you!

The one thing that most locksmiths will be looking at in depth will be the long awaited introduction of licensing in

Ireland. Some of the fine details appear to still need ironing out (including the issue of proof of competence) but one of the main benefits of this licensing scheme (and no doubt the envy of other schemes) is the fact that the PSA (the Private Security Authority who license security contractors in Ireland) will not only be able to fine/take action against those locksmiths who are trading without being licensed, but interestingly will also be able to do the same against members of the public who use the services of unlicensed locksmiths.

The question leading from this I suppose then is; could this be a stepping stone for the UK to introduce licensing? Well the government are still saying there are no plans to do so, for fear of "increasing the legislative burden on small companies" (and something that by all accounts various government departments are currently fighting about regarding the proposed change to licensing from security staff to companies in another area of security), so we'll have to wait and see.

The Apprenticeship will hopefully continue to flourish and enable companies wanting to grow and take on staff to get them trained and get the only nationally recognised qualification that exists in the UK for Locksmithing. Having got to the stage of having the apprenticeship and qualification in place (and particularly pleasing to see the first qualified apprentices visit the MLA stand at Expo) it would be a tragedy if the industry were to let it fall by the wayside. So let's make sure there's lots of interest and companies wanting to take it up so Skills for Security can see the commercial benefits as well as the obvious benefits to the industry at large.

Plans for Expo 2017 will be worked on in earnest. We have a few things "up our sleeve" as it were, in order to ensure it's the biggest and best yet! Book the dates now; 6th - 8th October 2017, at the Telford International Centre

Promotion will of course continue to be the centre piece of the MLA, and one of the main benefits of approved company membership. 2016 will see more PR (see elsewhere within this Handbook for details of the significant press coverage achieved during 2015), more awareness of the association being generated and the benefits of using MLA Approved Companies, more initiatives being created leading to more work for company members, in short more benefits for being a member of the UK's main trade association for locksmiths.

And finally the hard work put in by the Training Committee

and Head Office staff will come to fruition this year with the launch of the new modular training. There's more detail in the training pages in this handbook so I won't steal the thunder but suffice it to say that the training has not only been brought right up to date, but also changed to make good quality training for those entering the profession or existing locksmiths wanting to improve their skills more accessible, by splitting it over various shorter courses that together provide a great "grounding" for the start of a career, or can help provide specific skills to those already in the trade but don't do a specific aspect of Locksmithing.

We look forward to another year of challenges and no doubt a few surprises along the way!

Yours Sincerely



Dr Steffan George
MLA Group



SOLD SECURE
THE TEST HOUSE OF CHOICE
FOR SECURITY PRODUCTS

TESTED TO REDUCE CRIME

Email: admin@soldsecure.com
Website: www.soldsecure.com
Tel: 01327 264687

DID YOU KNOW?
SS312 diamond level approval means the product has passed the most rigorous of tests for snap protection

BE SECURE IN WHAT YOU SELL

MLA Member benefits



So why join the MLA? What's in it for the locksmith? As well as the training and MLA Expo mentioned elsewhere in this handbook, there are a significant (and ever growing!) number of other benefits to MLA membership. These include:-

Members Journal

All members receive the association's official magazine "KEYWAYS" as part of their membership subscriptions. This is an in-house magazine for members only, with hints, tips, new products, information on the association, meetings, exhibitions, members' letters and membership details.



Regional Meetings

Members at all levels are encouraged to attend regional meetings where they can meet their colleagues in the association, talk to experts, listen to seminars and visit small exhibitions. The MLA has recently implemented a Continued Professional Development scheme for which points can be gained by attending the training provided at these meetings.

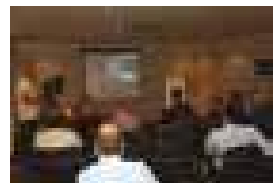

Members Forum

There is an interactive web based forum for MLA members to share information, ask questions and further enhance their knowledge, whilst also networking with colleagues and sharing work.



Supplier Discounts

- A number of Suppliers, including MLA affiliate members provide significant discounts on their products or special deals to MLA locksmiths, this can be anything up to 25%.
- We also have a special deal with Smartwater where a specific MLA only Home Security pack is available (at discounted rates over RRP) which when sold provide the MLA member with cash back.
- There are numerous special sections for MLA members.

Technical Assistance

- The MLA's Technical Manager is on hand to help answer any questions you may have relating to for example lock standards etc. By sitting on the various lock related working groups and British Standards Committees the technical manager has first-hand information as soon as items are discussed and provides regular feedback to members via articles in the association's journal or by presentations at regional meetings.
- A significant amount of useful information (links to useful documents etc) is available via the members section of the website.
- The MLA has also purchased access to the AIS Safe List and are able to provide cash rating info to members who ask about specific safes.



Health & Safety and HR support

- MLA Approved Companies and Affiliate members get free access to specialist support in the vital areas of H&S and Personnel law as part of their company membership subs. Personal members get discounted access to this service.

Insurance Related Benefits

- The MLA has negotiated preferential rates with a number of insurance brokers. These include specialist policies for locksmiths and discounted general policies.
- Members are also eligible for specialist healthcare cover via deals done with 2 companies
- MLA members have the option to benefit from a 30% discount over standard prices for the use of DebtorController.com, a low cost online debt collection service specifically designed to make it both easy and extremely cost-effective for businesses to secure monies owed to them using an online system that automates the process of debt recovery.
- Banking advice is available from one of the UK's leading independent banking advisors as well as independent financial advice from a leading firm of advisors.

- Discounted mortgage and pensions are available to members
- Discounted credit card processing rates are also available via 2 major suppliers. Terminals, including mobile terminals for taking payments away from the office, are available to members at discounted rates. The association also has a scheme with a 3rd supplier specifically for members maybe don't require terminals, or want only a mobile terminal to take the occasional card payments, or who don't want the high standing charges associated with credit card terminals.
- Discounted business finance is offered via the BIRA Bank. This also includes access to the BIRA clearing system, a system that helps you save time as well as bank charges by paying all your suppliers with one cheque via BIRA's clearing house.
- Asset finance is available via a partnership with a major player and this extends to enabling members to offer finance to customers for specific jobs thereby helping the customer's cash flow whilst enabling the member to be paid in full immediately.

Vehicles

- There are many vehicle related deals available to members, the main one being a range of significant discounts the MLA has negotiated with Vauxhall (on both its commercial range and cars)
- Vehicle discounts are also available through 'Tyson Cooper' for discounts on Vauxhall, Nissan, Ford vans and company have also got Renault, Peugeot/Citroen and VW who've agreed to offer discounts.
- Discounted AA membership is available to members as well as special rates with Bodyshops online.

Advertising & Promotion

- As well as being advertised on the MLA's find a locksmith page, in this handbook and in the Security Industry Directory, MLA approved company members can also advertise in corporate boxes in various directories. They are also automatically entered onto a number of websites and have the option of being included in various other directories either at discounted rates or in ones which are limited to MLA members only.
- Members can benefit from a 25% discount on website creation and hosting and get a free website stats package via a deal brokered with Site Wizard.
For those who don't want a whole website then a "webvert" can be offered; a simple one page site so that you at least have a web presence with your own dedicated web domain and associated e-mail addresses
- The SoleTrader Group are offering MLA members significant discounts on websites as well as offering corporate clothing and discounted business stationery.
- Mobelio are offering MLA members discounts for mobile specific websites
- Sign-Up.to and 123-reg provide MLA members with 25% discount on website services and 20% discount on email marketing tools
- Which? Trusted Trader - MLA members can enjoy beneficial rates when joining.

Admin/Paperwork Assistance

- MLA members get discounted access to YourTradeBase software. A web based solution to help you keep on top of your paperwork, manage your workload and win more work.

Telecoms

- The MLA has teamed up with a leading Telecoms provider to offer members discounted telecoms deals for landline, mobile and broadband requirements

Training

- MLA member are eligible for a discount on the FDIS online diploma in Fire Doors
- Distance learning courses via partners covering topics such as H&S, selling skills, basic retail legislation, customer care etc.
- A specific web based distance learning platform is being launched with discounts for MLA members.
- 20% discount on Tavcom training

Others

- Discounted Holidays to Tuscany
- Health & Safety and Personnel support via various partners
- PNC Stolen Vehicle checks (via Retaina Group)
- Discounted British Standards
- Specialist Intellectual Property Rights advise and discounted rates

If you're interested in more details of any of these benefits then please contact the association on 01327 262255 or enquiries@locksmiths.co.uk

MLA Training



MLA locksmithing technical courses are taught by experts in the respective fields. All tutors have a significant amount of experience to pass on to students and are all experts in their field.

The establishment of a purpose built training centre at the MLA's head office enabled the organisation of a basic training programme in 1992. This has been subsequently added to an improved to become what is now very successful training package, culminating in the BLI Exam which is renowned throughout the locksmithing industry as the only formal locksmithing exam based accreditation.

The exam itself is split into 4 parts and includes a written section on locksmithing knowledge and 3 practical parts which cover fitting, opening and cutting a key by hand.



The MLA's technical excellence in training has been recognised by the military with the awarding of preferred supplier status to the Career Transition Partnership as well as being designated an Enhanced Learning Credits scheme provider (No. 1681)

The MLA's training has also been recognised in the past by City & Guilds where we used to be an Approved Training Centre (No. 027758) offering a tailored C&G award in basic locksmithing (No. 1841) however this had to be withdrawn

as we were not "conveyor belting" enough students through to make the commercial figures for C&G. During the development of the apprenticeship we also became an approved centre for the awarding body HABC (Highfield Awarding Body for Compliance) however when the details for the apprenticeship were developed it became apparent that as the MLA is providing the 2 "off the job" training courses for the apprenticeship to Skills for Security, this HABC approved centre status was no longer required.

Courses Available include:-

Technical Courses

- General Locksmithing
- Opening
- UPVC
- Safes
- Access Control
- CCTV
- Wireless Alarms
- Electrical Safety
- Fire Regs
- Asbestos Awareness

New courses are constantly under development so please contact MLA head office or visit the website for more information

Why do courses in a particular order?

The MLA puts particular emphasis on providing high level of training in the best fashion. For this reason, unlike many other training schools we only offer opening courses to more experienced locksmiths or those who have done some general locksmithing training. The reason is to ensure a general understanding of the principles of how locks work to ensure the maximum is gained from the opening course (and the techniques learned can be implemented to the best effect)

We are also careful in what we teach to whom, requiring DBS (formally CRB) checks to be undertaken before we will teach advanced opening techniques.

In fact the MLA is the umbrella organisation for DBS checking within the locksmithing industry, having been added to the exceptions order for the rehabilitation of offenders act back in 2009. (More information on this is available on the MLA's website)

Modular Locksmithing Training

A significant amount of work has been put in over the past few months in order to modify the MLA's training offering, not only updating it but most importantly making it modular. Having undertaken extensive research the MLA's Board of Directors and Training Committee decided to make the initial training offering (that aimed at new locksmiths or those wanting to enter the industry) modular, and to this end the initial training offering has been changed to consist of:-

- A 2 day Foundation Module
- A 1 day fitting module
- A 1 day UPVC module
- A 1 day basic opening module

Foundation Module (2 days)

- Types of locks current in use & terminology
- Cylinder Key Identification
- Pin Tumbler Mechanisms
- Cylinder Key Machine Set-up, Maintenance & Safety
- Cylinder Key cutting by machine
- Stripping rim cylinder
- Mortice key blank identification
- Lever mechanisms
- Mortice Key cutting by machine
- Mortice locks
- Lever lock key cutting by hand
- Safes (brief overview)
- Lock Opening Basics (intro to picking, wafer lock and picking open disc tumbler lock)
- Code Key cutting

Fitting Module (1 day)

- Tools for fitting
- Fitting rim nightlatch
- Fitting lever mortice lock
- Upgrading lever mortice to euro cylinder operated mortice
- Fitting secondary security devices

UPVC Module (1 day)

- Multi Point Lock ID (various locking types/mechanisms, backsets, strike plates, profiles and packing etc.)
- Toe & Heeling
- Opening Jammed Mechanisms
- Gearbox Replacement
- Hinges & Handles
- Additional security

Basic Opening Module (1 day)

- Tools for opening
- Methods of entry
- Opening authority procedure
- Theory of mortice lock picking
- Picking 2 & 3 lever mortice locks
- Other opening methods for 2/3 lever locks (jigglers, overlift)
- Lock Identification (how to)
- Theory of Mortice Lock Drilling

- ERA 5 lever padlock opening
- Theory and then practical of picking pin tumbler locks
- Theory and then practical of drilling cylinder locks
- Pick Guns
- Other opening Techniques (bumping, snapping, slipping, letterbox tool)

These initial modules are open to non-members however they must take the Foundation module first. MLA Members (and employees of company members) can however pick and choose what they want. Due to the nature of DBS checks only being possible on MLA members, for any non-members wanting to attend these modules then we will need them to provide us with a Basic Disclosure (available from the likes of Disclosure Scotland) which is no older than 3 months.

Opening Course

The existing 2 day opening course (aimed at Advanced Student and those who've taken the MLA's previous General Locksmithing course) will still be run this year and covers:-

- Theory & terminology
- Opening authority procedure
- Lock identification
- Pick making & Picking tools
- Silver Soldering Demonstration
- Opening techniques and skills demonstration for various lock types

Workshop for students to implement skills learnt [For security reasons, full details of this course are not publicised]

Students are taught to produce their own toe picks, jigglers, various bypass tools and simple 5 & 6 lever padlock picks. Various picks available for purchase are then discussed including the triple pick, I14 cam pick, Faille Safe's Securefast Pick, 2 in 1 picks, overlifters, Bob Curry's drill templates and several of Paul Sauber's bits.

Picking by hand as well as by pick gun is covered as is bumping. Lock recognition also forms a large part of the course

UPVC



This 2 day residential course covers all aspects of this increasingly popular material and therefore growing business opportunity for locksmiths.

Areas covered include:-

- Construction of profile extrusion

- Door mechanisms
- Door hinges
- Glazing doors & windows
- Opening failed/jammed door mechanisms
- Multipoint upgrading
- Inline Patio's
- Tilt & Slide Patio's
- Casement Window friction stays
- Casement Window mechanisms
- Door opening techniques



Practical sessions as well as demonstrations will also be held throughout the 2 days.



Those attending the course will also take away with them a fantastic 90 page full colour MPL ID and opening manual (laminated pages in a presentation folder) containing detailed photos of different lock cases including internal mechanisms.

Safe Course

A 2 day residential course dealing with domestic and light to medium commercial safes, covering:-

- Introduction to start at common level of knowledge.
- Overview of safe construction, locking methods and opening techniques, including wording of invoice to cover work completed.
- Drill technology including sharpening, Drill rigs type and use.
- Hardplate penetration and lock manipulation methods through drilled hole.
- Relocking devices in detail- pitfalls and rectification.
- Safe repairs following opening by penetration.
- Safe repairs and maintenance as a result of user problems excluding lock-out.
- Alter combination & cut new keys.
- Final assembly adjustments, test & hand safe back to customer.

All subjects covered will be by taught by lecture and demonstration. In the case of safe opening, students will examine safes in open state followed by practical opening of a randomly selected safe in teams of two by drill and tool manipulation, a case of a lock-out due to relocker activated will be demonstrated.



Access Control Course

It has become increasingly important for locksmiths to be able to offer a diverse range of services. With security having an ever increasing profile now is the time to learn a new skill.

This two-day residential course will be aimed at Advanced Student & above who are new to electricity and those who wish to increase their knowledge of this very important subject.

This course covers: -

- Health & Safety in relation to Electrical Access Control
- Installation and Best Practice
- Theory of Electricity
- Product Choice
- Specification

In addition to the above items there is a hands-on workshops dealing with the practical installation of 3 different types of access control system, in order to get you

confident in this field.



Auto Locksmithing detailed notes

Automotive security is becoming ever more complex, and as such the art of auto locksmithing itself is becoming more specialised with the need for modern equipment and constantly updated know-how. The MLA offers some detailed notes on locks for some of the most popular vehicles.

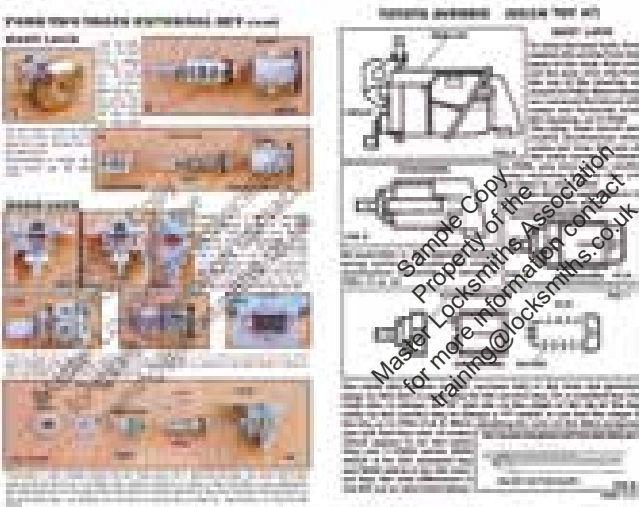

Other Training

Other training courses are available to MLA members such

as Electrical Safety (connecting to a fused spur), Abrasive Wheels, Marketing, Website effectiveness to name but a few, and we are working with our affiliate members to provide further courses in the near future.



Training is run at a regional level as well as at head office and of course at MLA Expo



The MLA sees training as a never ending activity for locksmiths, irrespective of how experienced they may be, and to promote this the association has its Continued Professional Development (CPD) scheme whereby members record the training undertaken

A bit of advice on locksmith training

Some training outfits are very bold with their statements that taking their short course will enable them to become fully trained locksmiths earning £50k + per year, but this is surely very much the exception rather than the rule? The MLA believe it's vital that the learner spends a lot of time thinking carefully about wanting to become a locksmith and does as much homework as possible. There are parts of the country that are overcrowded with locksmiths (some of whom are working part time so not necessarily needing to "make a living" from locksmithing alone and thereby doing it at unrealistic rates), whilst there are other locations that aren't as populated with locksmiths. We believe it's vital that anybody wanting to become a locksmith does as much research as possible; looking at where they'll be operating, what sort of services are required there, what the competition is like, where the gaps are in the market, what realistic set up costs are and how this compares to realistic earning potential etc. Locksmithing can be a very fulfilling and rewarding career, but it is that; a career, not a short term money making scheme. We recommend that those wanting to join the industry do it the right way, seeing it as a longer term investment, wanting to learn the right way, from the right people/organisations (we'd recommend anyone interested in learning to be a locksmith gets as many references as possible for training providers for example, where possible talk to the providers and those who've taken courses, even visit to see what the facilities are like. There's a lot of good training out there, but unfortunately a lot of very poor training too so choose wisely!)

For more info contact The MLA head office on:-
Tel: 01327 262255
Fax: 01327 272539,
E-Mail: training@locksmiths.co.uk

Want to be in our Find a Locksmith Directory?



Top of Google

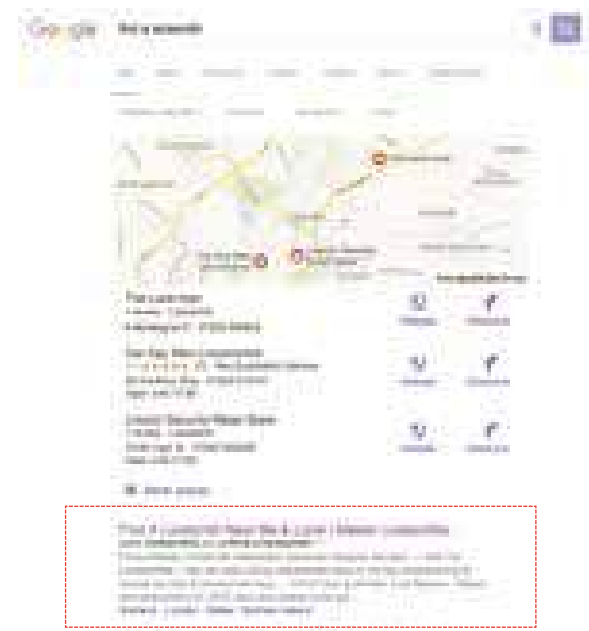

Contact the MLA on
01327 262 255

6 Good Reasons To Select

ISEO[®]

- 1 Respected & Established Brand
- 2 European Manufacturer
- 3 Certified Kite Mark** Assurance (**F6 Extra, R11, R50)
- 4 Comprehensive Ranges
- 5 Serviceable Parts Available
- 6 Competitive Pricing

For the larger MK scheme

R11



- 11 pins
- Brass body and plugs
- over 1 million key differs
- Stainless steel pins and brass pick resistant drivers
- Drill resistant pin in cylinder body and plug
- Nickel silver keys
- Available KD, KA & MK



For patented key security

R50



- 11 pins
- Brass body and plugs
- Patented key and interactive pin
- Stainless steel pins and brass pick resistant drivers
- Drill resistant pin in cylinder body and plug
- Nickel silver keys
- Available KD, KA & MK



For a versatile solution on panic exits

ISEO PANIC HARDWARE

- CE marked
- Easy to install
- Fully reversible
- No exposed moving rods or linkages
- Attractive design with rounded edges for safer usage
- External access devices* are supplied with cylinder

*External access devices sold separately.
*External devices are compatible with most Euro single 3010 cylinders



For everyday general use

F5



- 5 pins
- Brass body and plugs
- Sintered Steel cam
- Brass pins and pick resistant drivers
- Phosphor bronze driver springs
- Nickel plated brass keys
- Available KD, KA & MK

For everyday key security

R6

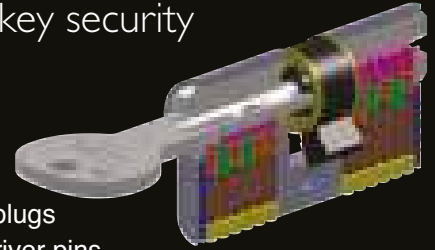

- 6 pins
- Brass body and plugs
- Stainless steel driver pins
- Stainless steel pins and brass pick resistant drivers
- Drill resistant pin in cylinder body
- Nickel plated brass keys
- Available KD, KA & MK

For excellent security & bump resistance

F6+

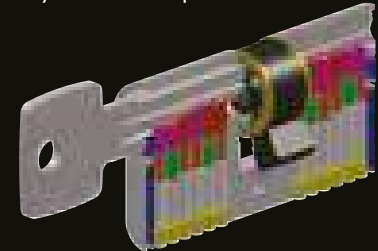

- 6 pins
- Brass body and plugs
- Bump resistant
- Anti-drill protection
- Brass pins and pick resistant drivers
- Nickel plated brass keys
- Available KD, KA & MK



For enhanced security & bump resistance

F6 Extra



- 6 pins
- Brass body and plugs
- Bump resistant
- Anti-drill protection and sacrificial break slot
- Brass pins and pick resistant drivers
- Nickel plated brass keys
- Available KD, KA & MK



M. Marcus Limited

Unit 7, Narrowboat Way, Dudley. DY2 OXQ England
Telephone: (01384) 457 900 [option 3]

Sales Fax: (01384) 253 687

e-mail: sales@m-marcus.com <http://www.m-marcus.com>

Use of Abrasive Wheels in the Workplace

by John MBLI



Grinding and cutting machines have long been a valuable part of the engineer's toolkit. They are capable of making otherwise long arduous tasks quick and easy thereby saving time and money; however, in untrained hands they can be highly dangerous and in far too many cases even lethal both to the operator and to unsuspecting members of the public who happen to be in the wrong place at the wrong time.

The dangers of these machines has long been recognised and training for operators has been made available for decades. The Provision and Use of Work Equipment Regulations (PUWER) came into being in 1970 but was completely revised in 1998 with various sections covering all aspects of work equipment being added at subsequent dates as deemed necessary.

It needs to be said that PUWER covers all types of work equipment where misuse of any equipment in the workplace could present a danger to the operator and/or third parties. Abrasive Wheels is one particular area where injuries have occurred on a regular basis over many years, with on average approximately 6,000 visits to A&E per annum. These injuries take many forms and differing levels of severity from minor abrasions through to fatalities most of which could be prevented by proper training and observance of basic safety rules. Where Abrasive Wheels are concerned there are constant revisions being made in an attempt to reduce the number of serious incidents that are still regularly occurring.

Documents

HSE documents relating specifically to the use of Abrasive Wheels are available for free download from the HSE website, the latest edition (pictured below) was released on 15th December 2015

Safety in the use of abrasive wheels:
Series Code HSG17

Web address:

www.hse.gov.uk/pubns/books/hsg17.htm

In addition to looking at essential training needs, the guide also focuses on details such as: wheel characteristics; safety in grinding machine operations; wheel mounting procedures and issues; guards; extra considerations for portable or hand-held grinders; and protective equipment requirements.



Regulation 9 of PUWER 1998 states:

1. Every employer shall ensure that all persons who use work equipment have received adequate training for purposes of health and safety, including training in the methods which may be adopted when using work equipment, any risks which such use may entail and precautions to be taken.
2. Every employer shall ensure that any of his employees who supervises or manages the use of work equipment has received adequate training for purposes of health and safety, including training in the methods which may be adopted when using the work equipment, any risks which such use may entail and precautions to be taken.

It is incumbent therefore on every employer whose employees use abrasive wheels, to ensure that everyone on their staff who use this equipment is properly trained and certificates of competence are obtained for each person. This also applies to the self-employed operator, in fact anyone who uses an abrasive wheel machine during the course of their work.

Abrasive Wheels Courses

To this end training courses are available across the UK and are run by a number of companies who manufacture grinding machines and/or abrasive wheels. The Master Locksmiths Association also run a comprehensive Abrasive Wheels Courses tailored to the locksmith industry. These courses are run from the training facility at Woodford Halse and, on occasions, at various locations throughout the UK.

Arrangements can be made for the MLA Abrasive Wheels tutor to visit venues across the UK and run these courses at MLA Regional meetings, and for specific companies where necessary, and supply certificates for every trained individual.



To book onto or arrange a MLA training course please contact the MLA Head Office in Woodford Halse on Tel. 01327 262255, E-mail: training@locksmiths.co.uk or access the MLA website www.locksmiths.co.uk

About John Harding

John Harding has been in engineering in a variety of disciplines since leaving school in 1959. In 1977 following a change from engineering to managing a hand tools shop in Bristol installing key cutting machines was a natural progression to an engineering background. This in turn led on to selling locks, then installing them and carrying out repairs to customers locks. The opportunity came in 1989 to buy a Keymaster franchise for Bristol which was very successful, and after 4 years running the company he took the Master Locksmiths Association (MLA) Basic locksmiths course at Woodford Halse passing the BLI exam at first attempt.



In 2010 he attended a Northern Region MLA meeting at Chester and during one of the sessions Chris Taylor stated that anyone using a grinding machine or angle grinder should attend an Abrasive Wheels Course as it was a legal requirement for anyone using such equipment in the course

of their work.

This led to research as to the accuracy of that statement and the discovery that it was true so he arranged to take a course with 5 other working locksmiths from the London Region.

Following retirement from locksmithing in 2011 he then decided to progress to being a trainer for Abrasive Wheels and took the 'Train the Trainer' course at Abtec Industries in Wisbech, Cambridgeshire in 2012 and subsequently became the Abrasive Wheels Trainer exclusively for the MLA.

ABRASIVE WHEELS CERTIFICATION COURSE
Chisel Sharpening & Silver Soldering

Under the Provision and Use of Work Equipment Regulations 1998 (PUWER), it is a legal requirement for those involved in the use of abrasive wheels to be properly trained.

ABRASIVE WHEELS

- Preparing risk assessments
- Recognising hazards
- How to keep hazards from becoming incidents
- Proper safe storage of discs and wheels
- Understanding codes and standards on discs and wheels
- Choosing the right disc for the job
- Varying types of abrasives and how they work
- Selecting correct items of PPE
- Machine maintenance
- Disc and wheel mounting procedures

CHISEL SHARPENING

- How to re-grind a damaged chisel
- Honing the blade
- Re-hardening and tempering a chisel that has been overheated during the grinding process
- Hands on practical (bring your own chisels)

SILVER SOLDERING

- Choice of silver solders and fluxes
- How to silver solder successfully
- Hands on practical (test pieces supplied)

For more information contact us on 01327 262255 or email training@locksmiths.co.uk

LOCKSMITH LEVEL 2 APPRENTICESHIP

The level 2 Locksmith apprenticeship teaches learners to supply, fit, repair and open all types of physical and electronic closing and locking devices, and to operate them in order to provide security and safety to people, property and assets.



in partnership with **ASSA ABLOY**

This Apprenticeship programme is designed to equip apprentices with the skills required to work in the Locksmiths sector; it's an ideal way to lead into, or enhance a career. Since its launch in 2014 30 apprentices have joined the level 2 locksmith apprentice with fantastic results being achieved and with some great feedback from employers.

Christian Sprenger, Managing Director of HABC commented "Following the introduction of new standards by Skills for Security, HABC were instrumental in the development of the Apprenticeship in Locksmithing with the aim of offering a recognised standard for the industry. We're also delighted to now be working in partnership with the Master Locksmith Association to offer the HABC Level 2 Certificate in Locksmithing (QCF).

Each learner must achieve 41 credits to complete the Level 2 Certificate in Locksmithing; this will be combined with on and off the job training over a minimum of a 12 month period. Learners will be required to complete a combined competency and technical qualification, functional skills and an ERR workbook.

Combined Units

Mandatory units

- Reducing the risks to health and safety at work
- Communicate effectively with others
- Conduct dynamic risk assessments during the locksmith activities
- Key System Design and Lock Assembly
- Cut and Provide Keys

Optional group A (choose 1)

- Prepare and maintain equipment and machines
- Meet Customers' Needs for Locksmith Information and Advice, and maintain security of customers keys and records during locksmith activities.

Functional skills (off the job)

Learners completing the apprenticeship will need to complete functional skills in English and Maths. The learner may be able to gain exemptions from this element if they hold functional skills at the required level or equivalent qualifications within the specific time frames.

Optional group B (any 2 of the following)

- Provide a complex quotation for security devices and door hardware
- Provide a simple quotation for security devices and door hardware
- Survey sites to collect information for the specification, installation and maintenance of security devices and door hardware
- Diagnose and Rectify Faults on Security Devices and Door Hardware
- Open security devices to gain access to property and equipment
- Install Security Devices and Door Hardware

Employee Right & Responsibilities – ERR (on & off the job)

Employee Rights and Responsibilities must be covered and assessed as part of the Intermediate Level Apprenticeship in Locksmithing. Submission of the completed sign off sheet in the workbook as evidence of achievement must be provided before Skills for Security will issue a completion certificate.

Completion of this Intermediate programme supports learners in the Locksmiths sector to further their knowledge and skills giving an ideal platform to move on to more industry specific training and qualifications within the Locksmith sector.

Individuals completing the apprenticeship will be fully supported by Skills for Security to achieve their qualification. If you would like to take on an apprentice or you already have someone within your business that would benefit from completing the apprenticeship please contact the MLA or Skills for Security; we will be able to give you more details regarding the qualification and check whether you will qualify for funding.



Mechanical Digital Door Locks

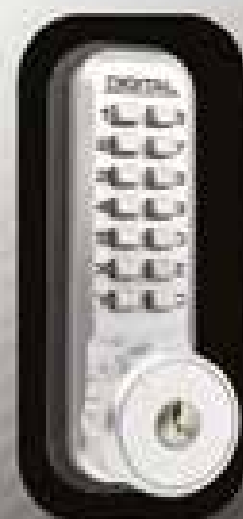

Key Safes



Cabinet, Locker
& Cupboard Locks



Digital Lock Accessories



For the
complete range
visit www.lockeydigital.co.uk
enquiries@lockeydigital.co.uk
01763 245245

MLA's Continues It's Collaboration With The Insurance Industry



The MLA continues to work closely with insurance companies, providing training seminars on the various lock related standards that exist and working with insurance risk surveyors to help them understand what they should be specifying in order to help minimise risk.

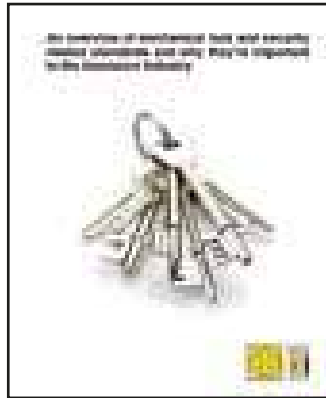

Documents (for example the one shown to the right) have been provided to insurers during these seminars and have proven to be excellent guides, and very popular – with extra copies and electronic versions having been requested after the presentations.

We have also played our part in drawing attention to a fairly new set of guidance documents on physical security for homes prepared by the RISC Authority, an annually funded research scheme supported by a significant group of UK insurers that conducts research in support of the development/dissemination of best practice on the protection of property and business.

These new guidance documents are partly intended to update insurer awareness of new lock standards and types of lock best suited to different types of doors and windows, and otherwise provide related guidance to the public. They also include a 'model' Minimum Security Standard (MSS). Two of the guides are publicly available from the RISC Authority website, and in 2015 proved to be one of their most popular downloads, see:

1) S24: Physical Security for Homes: Guidance for Occupiers

(http://www.riscauthority.co.uk/free-document-library/RISCAuthority-Library_detail.s24-physical-security-for-homes-guidance-for-occupiers.html)

2) S25: Physical Security for Homes: Guidance for Insurers

(http://www.riscauthority.co.uk/free-document-library/RISCAuthority-Library_detail.s25-physical-security-for-homes-guidance-for-insurers.html)

MLA members who are aware of the content of these two guides will be in a better position to advise their customers on how to satisfy likely/actual insurer requirements, or in cases of query/difficulty with the latter advise customers

(and their insurer) of possibly acceptable/better alternatives – as may be suggested by the guides' 'model' MSS.

Note. In addition to the above, a detailed supplement to the more general insurer's guide was produced called 'Physical Security for Homes: Technical Guidance'. This is intended to aid insurer's senior staff/surveyors in reviewing the many issues that relate to the drawing up and implementation of a MSS – but access is restricted to RISC Authority members.

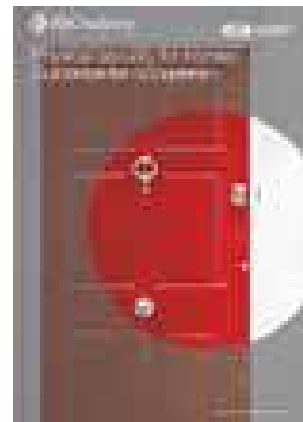

The occupiers' guidance document is the key public document and refers to the MLA in a number of sections, providing good promotion not only for the association but importantly for its members too. For example:



The MLA is acknowledged at the beginning of the document for the support and assistance provided in the generation of the guide.

It's great to see the use of the MLA Approved Company logo and mention of MLA members when the document talks about competent locksmiths.

Security isn't something for DIY, rather DIFM (do it for me)! Expert locksmiths will be able to specify, supply and fit the correct security devices.

Of course MLA Approved Company members have met the "Vetted, Inspected and Qualified" criteria enabling them to use the MLA logo with pride.



Correct fitting of the appropriate security devices is of course paramount. You can have a very good quality and high security lock, but if it's not fitted correctly then the security it provides can be seriously adversely affected.

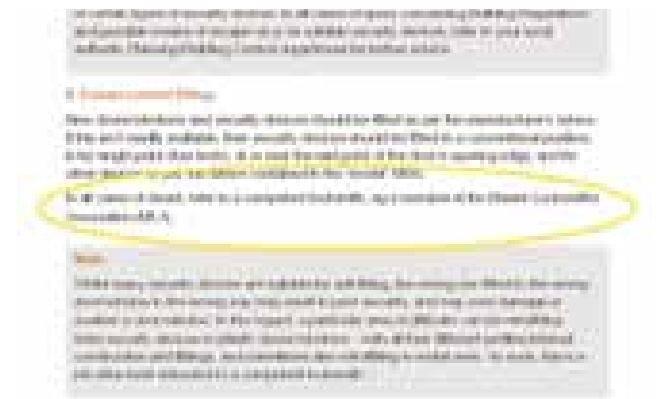

Get your security installed by a professional – use an MLA licensed locksmith!

The document notes the MLA as a good source of useful information.

Of course there's plenty of excellent security advice on our website too!

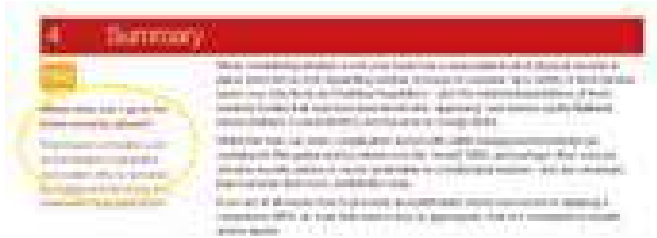

The MLA appears in the 'summary of key points', where the document outlines that trade associations, such as the MLA, can be an excellent source of information.



Don't forget, we regularly provide useful technical seminars to police and neighbourhood & home watch network groups.

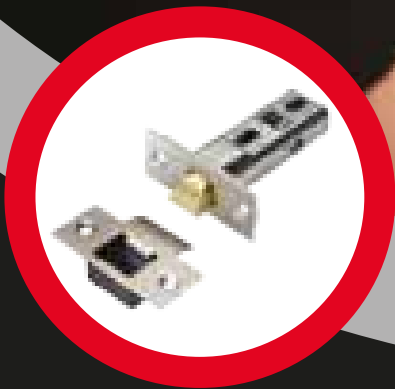

Trusted by **Professionals**



www.uniononline.co.uk
0845 223 2124
info@uniononline.co.uk



ASSA ABLOY

ASSA ABLOY, the global leader
in door opening solutions

Expo 2015 Review



MLA EXPO 15 SPONSORED BY
ERA
MASTER LOCKSMITHS ASSOCIATION
October 2nd - 3rd - 4th The International Centre - Telford

Locksmithing industry's biggest trade expo proves to be key security event

THE Master Locksmiths Association (MLA) reported the best ever attendance at its trade exhibition for the locksmithing and physical security industry.

The biennial event, this year sponsored by award winning supplier ERA and staged in October 2015 at the International Centre in Telford, had a footfall of 1,536 visitors – 24% up on the previous expo in 2013.

In addition to the above footfall figures some 398 staff from almost 100 exhibitors from all over the world, including China, Russia and New Zealand were also at the sold out event to showcase the latest security products and services, as well as having a chance to discuss industry trends and take part in training courses.

The attendance figures, provided by third party visitor registration company, QRS, show the MLA Expo, which was being held for the 18th time, was not only Europe's largest trade exhibition for the locksmithing and physical security industry, but also the biggest MLA Expo since it was first held more than 30 years ago.

MLA development director Dr Steffan George said: "We were delighted with the number of exhibitors, offering a wide variety of products and services.

"With the show being held every two years, we know visitors look forward to it, and a lot attend in order to take advantage of the great show deals available. Hopefully the number attending is also a sign that the economy is starting to pick up.

The class leading training available at the show also entices a lot of people to visit. Training at this year's event included safe lock picking, lock decoding and picking, consumer regs, marketing, vehicle locks & cloning, electronics, access control

and abrasive wheel certification to name but a few.

"MLA Expo is a truly global exhibition involving people from within the wider locksmithing industry, and that was proved once again. It provides a fantastic opportunity for locksmith and security companies and professionals from around the world to come together, network and find out about the latest innovations in the industry. It is the perfect occasion for manufacturers and suppliers to showcase their products and services, network, share knowledge and make new contacts.

"Feedback from exhibitors and visitors alike was phenomenal, with a number commenting on how it had been the best Expo ever. This sort of feedback makes all the hard work involved in putting the show together well worthwhile. We'd like to thank all the exhibitors, our sponsors ERA, all the tutors and mostly everyone who visited."

We were particularly pleased to see a number of newly qualified apprentice locksmiths attend the event, with Skills for Security also exhibiting at the show, as the MLA is striving to secure the future of the industry and ensure locksmithing is seen as a potential career.

ASSA ABLOY - the world's biggest supplier of locks and security solutions - joined forces with the MLA and Skills for Security – the skills body for the security industry – in 2015 to support an apprenticeship scheme with a view to helping secure the future of the industry by encouraging more young people to consider locksmithing as a profession.



Fit it. Trust it.



Securing Britain's homes is a big job – and you're too busy to mess around. Yale have a collection of products, including the new British Standard Doormaster, that give trade professionals a helping hand.



www.yale.co.uk

ASSA ABLOY



An ASSA ABLOY Group brand



Congratulations to Aldridge Security who won the prize for “Best Stand”, Master Lock who won the prize for best product for their Bluetooth Padlock, and to ERA who won the prize for most Innovative Stand.



For more information, to find out who exhibited at Expo 15 (or find out more about Expo 17), then simply visit the dedicated Expo website www.locksmiths.co.uk/expo

MLA's Modular Coaching/ BLI Exam continues to prove its worth



The MLA's "Modular Coaching BLI Exam" continues to prove its worth with excellent feedback from those who've taken the exam via this route.

As mentioned in previous handbooks, following the concern of the Training committee and the MLA Board members about there being a lot of very accomplished trading locksmiths who attend regional meetings, Expo, Wholesalers open days etc. yet are not Members of the MLA or BLI, maybe through fear of the exam, not knowing what's entailed in the exam etc. it was decided that in line with other institutions we would offer an alternative to the standard BLI exam. We would not only allow the exam to be taken in a modular fashion, thereby allowing people to take the elements they wanted, in the order they wanted and at the speed they felt comfortable with, but also introduced an some refresher coaching prior to each module, in order to help settle the candidates down and to point out exactly what the invigilator was looking for in a successful pass. Having continued to run quite a large number of these



events, we're delighted to confirm that they continue to work very well, with a large take up, feedback from those doing it being particularly positive and pass rates continuing to be high (without lowering the criteria!). The main use of it has been by those locksmiths who want to pass the exam in order to become an approved company member.

To re-cap; prior to each module the candidates are settled down with a cup of tea for an informal chat and refresher instructions/demonstrations and a lecture appertaining to the module in question with some hands on practice if applicable. A full demonstration of the key making is given and good and bad examples of the lock opening and lock fitting are shown.

After which each individual module is carried out under strict exam conditions.

Two modules are completed each day, and lunch is provided.

Candidates can choose to only take certain elements rather than all 4 if they so wish.

Those who have taken this route have felt that settling them down at the start and alleviating their nerves and knowing what we were looking for as a finished result were major factors in their success.



It has been particularly pleasing to see the number of locksmiths who have used this route to progress from personal/associated member up to approved company membership. The feedback has confirmed that it is the ideal way for experienced locksmiths, who just need a bit of "brushing up" on things, to take the exam so they can meet the qualified locksmith requirement for approved company membership.

So there you have it in a nut shell. If you have any doubts as to your ability to pass the exam, or concerns over what exactly is involved, then this might be the way forward for you. You can of course still sit the exam the "old" way, taking all 4 modules in one day if you wish but for just a few extra pounds this might be the way for you to go.

For details on how to take the exam in this fashion simply contact head office on 01327 262255 or e-mail training@locksmiths.co.uk

Security related standards overview



At any given time there are approximately 30,000 standards within the UK and many more European standards being used covering a wide range of products and services. Standards are under constant review to make sure they are relevant and do not contradict each other. Standards provide the test criteria for independent test houses (such as Sold Secure) to accredit products and confirm they have been manufactured to a minimum requirement. The following overview is a breakdown of locksmith related standards (not exclusively) that people working within the industry should at least be aware of and ideally know what standards apply and when.

Standard Identification Number

BS 3621 2007 + A2:2012

Title: Thief Resistant Lock Assembly. Key Egress

The original lock standard first drafted in the 1960's and still the base for all of the lock standards that are cross referenced in it. 3621 was intended for 5 lever mortice locks fitted to wooden doors and is intended to be used on domestic properties. The key-key application of this locking device makes it unsuitable for properties with single exits. The latest version was amended in 2012 to satisfy legal issues within the wording of the document. The UK was able to retain the following BS standards because of the GVA that was not included in BS EN 12209 and BS EN 1303 however BS 3621 was brought into line with 12209 and 1303 in 2004.

BS 8621 2007 + A2:2012

Title: Thief Resistant Lock Assembly. Keyless Egress

Introduced in 2004, 8621 has the same test criteria as 3621 but is intended for use on locking devices that require no key to achieve egress. Single exit and multiple occupancy dwellings require keyless egress as per fire regulations. The 2012 amendments were as per 3621.

BS 10621 2007 + A2:2012

Title: Thief Resistant Lock Assembly. Dual Mode

Introduced in 2007, 10621 also has the same test criteria as 3621 and is a hybrid of the two previous standards. 10621 locks should not be used in single exit dwellings because of the entrapment possibilities. Amendments made in 3621 and 8621 in 2012 are mirrored here.

BS EN 12209 2003

Title: Building Hardware- Locks and Latches- Mechanically Operated Locks, Latches and Locking Plates-Requirements and Test Methods

This European standard covers requirements and test methods for all types of mechanical lock or latch (including associated or separately supplied locking plates), intended for use on pedestrian doors in buildings but excludes electro-mechanically operated locks and striking plates, multi-point locks and their locking plates, locks for windows, padlocks, locks for safes, furniture locks and prison locks. This standard is in harmony with the *621 series of standards apart from the GVA that is unique to the UK. A new version is expected to be published in 2016.

BS EN 1303 2015

Title: Cylinders for Locks-Requirements and Test Methods

This European standard introduced in 2005 is for cylinders only. The test methods are in line with the *621 series of standards except for the GVA.

PAS 24 2012

Title: Enhanced Security Performance Requirements for Doorsets and Windows in the UK.

Adapted with input from Secure by Design, PAS 24 is intended to provide the minimum requirements for whole door sets in new build dwellings. PAS 24 takes into consideration all aspects of a door including fixings and hinges etc. The lock requirements cross reference to 3621, 8621 etc. PAS 24 was rewritten to include BS 7950 in 2012. A new version is expected in 2016 that includes TS 008 for letter plates.

PAS 3621:2011

Title: Multipoint locking assemblies - Keyed egress

A family of standards that mirrors BS 3621 but for multipoint locks.

PAS 8621:2011

Title: Multipoint locking assemblies - Keyless egress

PAS 10621: 2011

Title: Multipoint locking assemblies - Dual mode egress

BS EN 1125:2008

Title: Building Hardware. Panic Exit Devices Operated by a Horizontal Bar, for use on Escape Routes. Requirements and Test Methods

Experience relating to escape from buildings and general safety have made it desirable that doors at exits in public buildings, places of entertainment, shops etc., should be fitted with panic devices operated by a horizontal bar. The emphasis for products covered by this standard is on safe exit rather than security.

BS EN 179: 2008

Title: Building Hardware. Emergency Exit Devices Operated by a Lever Handle or Push Pad, for use on Escape Routes. Requirements and Test Methods

This standard covers devices to be used in emergency situations where people are familiar with the emergency exit and its hardware and therefore a panic situation is most unlikely to develop. Lever handle operated escape mortice locks or push pads may therefore be used.

BS8607

Mechanically operated push button locksets

Published in 2014 following information from Secured by Design that push button locksets were being used on some new build apartments. There are 4 levels of security that can be tested to and the highest level (4 or 4AL) is intended to confirm that a push button lockset is at least as secure as a BS 3621 lock.

BS EN 12320: 2012

Title: Building Hardware, Padlocks and Padlock Fittings.

This European standard specifies performance requirements and describes test methods for strength, security, functions and corrosion of padlocks and padlock fittings used in building applications, but excluding cables and chains.

Requirements which relate to security are classified in six grades, based on performance tests that simulate attack. This standard now contains an attack test with a limited tool list based on 3,5 and 10 minutes.

BS EN 14450:2005

Title: Secure storage units. Requirements, classification and methods of test for resistance to burglary. Secure safe cabinets

This European standard specifies performance requirements and describes test methods for strength and security functions of secure safe cabinets to S1 and S2.

BS EN 14846:2008

Building Hardware – Locks and Latches – Electromechanically Operated Locks and Striking Plates

BS EN 1627 – 1630: 2011

Pedestrian doorsets, windows, curtain walling, grilles and shutters. Burglar resistance.

Sold Secure

Sold Secure is an independent test house that has its own test specifications based on the standards listed (sometimes using several standards in one specification). Sold Secure has 40+ specifications that are constantly reviewed by industry stakeholders and is recognised by Police groups (ACPO), Insurers and other test houses. Some of the locksmith related specifications include:

SS 301: 2008– Specification for Mechanical Security Systems for Domestic Buildings

SS 303: 2013 – Specification for high Security Padlocks

SS 304: 2008– Specification for Domestic Safes

SS 306: 2008 – Specification for Mechanical, Domestic Door and Window Security Systems

SS 308: 2008 – Specification for Mechanical, Commercial Doors and Window Security Systems

SS 312: 2015– Specification for Cylinders for Locks

A revised Diamond level that tests cylinders against snapping. Secure by Design recommend SS 312 Diamond cylinders. SS 312 is a stand alone cylinder test that improves security just by changing the cylinder.

SS 314: 2009 – Specification for Security Cabinets

DHF Technical specifications**TS 003: 2012**

Title: Door chains and limiters

Published in 2012 this specification gives a simple pass/ fail test for loads on door chains and restrictors. It replaces a very complicated test specification that was very costly to achieve and therefore manufacturers chose not to use it. The rewrite happened in late 2012 and product should begin to be tested to it in the near future.

TS 007: 2014

Title: Enhanced security performance requirements for replacement cylinders and or associated security furniture

A DHF technical specification that tests for security of cylinders or a combination of security handles and cylinders together. A star rated system that needs three stars for the minimum requirement can be achieved with either a three star rated cylinder or a one star rated cylinder and two star rated handle.

TS 008: 2012

Title: Enhanced security and general requirements for letter plate assemblies and slide through boxes

A totally new test specification that does not replace an existing specification. This specification provides a means of evaluation against opportunistic attack and employs human intervention testing.

TS 009: 2012

Title: Enhanced security and general requirements for letter box assemblies that are free standing or surface mounted and where mail is retrieved from the same side as delivery

This is also a new test specification that provides a means of evaluation against opportunistic attack to try and prevent the contents/ letter box being removed and assess the product against potential arson attack.

TS 621 2011

Title: Thief Resistant Electromechanically Operated Lock Assemblies

A technical specification that describes performance requirements for single or multipoint thief resistant electromechanical lock assemblies including the lock interface, striking plate, fixing screws, fitting instructions and where appropriate, cylinders and protective furniture.

Other standards used for reference

BS 5357. Code of practice for installation of security glazing

BS 5544. Specification for anti-bandit glazing (glazing resistant to manual attack)

BS 6206. Specification for impact performance requirements for flat safety glass and safety plastics for use in buildings

BS 6262 Part 4 Glazing in buildings – Safety related to human impact.

BS 7950. Specification for enhanced security

performance of casement and tilt/turn windows for domestic applications (now included in PAS 24 for the UK).

BS 8213-4 Windows, doors and roof lights Part 4. Code of practice for the installation of replacement windows and doorsets in dwellings

BS 8220-1 Guide for security of buildings against crime – Part 1. Dwellings

BS EN 1906 Building hardware – Lever handles and knob furniture – Requirements and test methods

BS EN 1935 Building hardware- Single-axis hinges – Requirements and test methods

BS EN 13724 Postal services – Apertures of private letter plates – Requirements and test methods

Locksmith related standards in development (titles and numbers to be confirmed)

MLA 2015 PR Review

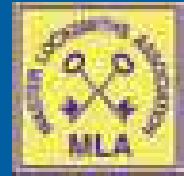

2015 saw the MLA build on the long standing success of its continuing Public Relations (PR) campaign, offering security advice and services, while promoting the benefits of using MLA accredited members to the public and businesses.

Over the course of the year, our PR team reached a record 6.5 million people, up 14% from last year, with an independently accredited AVE value in excess of £149,000. As part of the PR strategy, our activity included communicating with home owners and landlords through a number of themed advisory articles aimed at the regional and national press. Articles featured in well-known papers including The Evening Standard, The Daily Mirror, Western Daily Press, The Journal, The Yorkshire Post and The Scotsman.

Not only did articles offer advice to readers but they also covered significant business developments within the MLA - including a press release about the appointment of our Marketing Officer, Guy Fox. This particular release gained significant coverage in both regional and specialist security press, appearing in titles such as Security News Desk and Professional Security Magazine.

Each month, an advisory column was issued that was tailored to suit the time of year or a particular event. For example, we received substantial coverage in regional, trade, security and property press advising people to stay vigilant and review their home security once the clocks go back in Autumn.

Although home owners and landlords were a big focus for PR this year, we also wanted to spread the word of the MLA to particular businesses and industries. The PR team targeted a number of specialist audiences, including farming and agriculture, equestrian, sports and retail sectors.

Using such focused press releases and advisory articles, the MLA gained coverage in a number of specialist trade publications including The Farmers Guardian, Absolute Horse and Bristol Property Live.

The MLA members profile has also grown significantly in the education sector after achieving significant coverage on online educational websites, following a special report from the MLA advising schools how to keep their building secure. Every article published included details of where you could find an MLA accredited locksmith and directed readers to the MLA's website, highlighting the benefits of using an MLA approved member.

The MLA expo was a huge success this year, seeing the highest attendance figures since its launch and receiving positive feedback from both exhibitors and visitors. News of the Expo's success was also distributed to a number of regional and specialist press and was featured on a number of notable websites such as The Telford Journal, The Shropshire Star and The Door Industry Journal.

This year saw the MLA partner with the popular blog - My Renovation Magazine. The MLA provided a monthly column that was read by over 5,000 users every month.

The PR team also extended its activity to social media, sharing articles on platforms such as Twitter and Linked In to maximise exposure. These were often re-tweeted by organisations such as the Neighbourhood Watch and Trading Standards.

The significant reach and coverage generated by the PR team will undoubtedly help to spread the word about the MLA and encourage readers to use an MLA accredited locksmith.

With a number of exciting and significant developments taking place in 2016, this year is set to be an exciting year for PR and the MLA – stay tuned!



MLA's Online Presence Continues to Improve



Following on from 2014's great year for the MLA website, 2015 has also seen further improvements in the MLA's digital presence, despite numerous Google algorithm being released, the MLA website was luckily not affected in a negative manner. MLA Members Locksmith pages continue to rank extremely well with numerous locksmiths ranking 1st. Other important pages that draw in a large amount of traffic such as our services pages for lost car keys, key cutting, changing locksmiths etc... continue to stay near the top of Google.

Ranking 1st On Google For Popular Locksmith Related Searches

The site continues to keep its ranking for certain high traffic search terms such as...

Members Pages Ranking 1st On Google

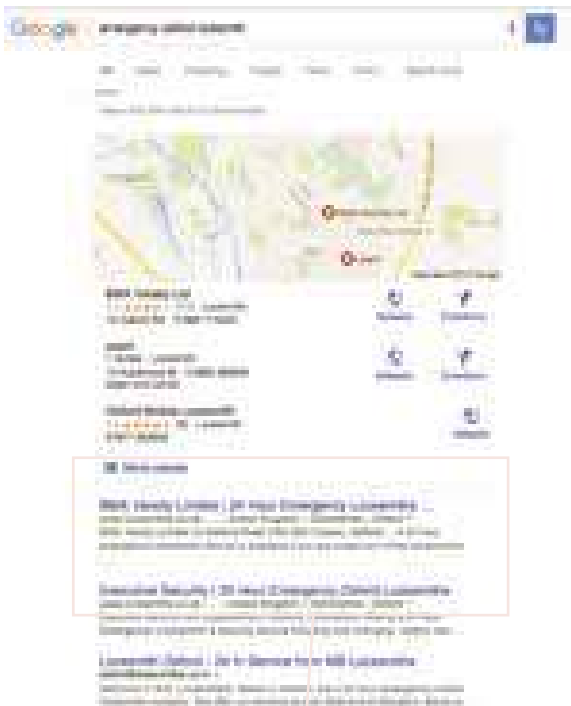

Ranking 1st & 2nd for 'Emergency Oxford Locksmith'

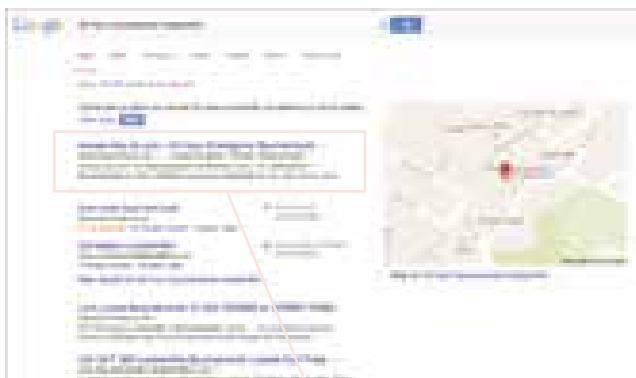

Ranking 1st for '24 Hour Bournemouth Locksmiths'



Ranking 1st for 'Lost Car Keys'

With a new 'service' page added to the website for 'UPVC Door & Window Repairs', the page now ranks 1st for its targeted search terms.



Ranking 1st for "Repair Window Lock"

We also created another new 'service' page for 'Changing/Replacing and Fitting Locks' which is ranking 1st.



Ranking 1st for "Change Door Locks"

MLA's Take Up Top 4 Positions for Finding a Locksmith



Social Media Presence Increases

The MLA's social media presence continues to improve with the MLA creating Instagram and LinkedIn pages to maximize our social footprint.

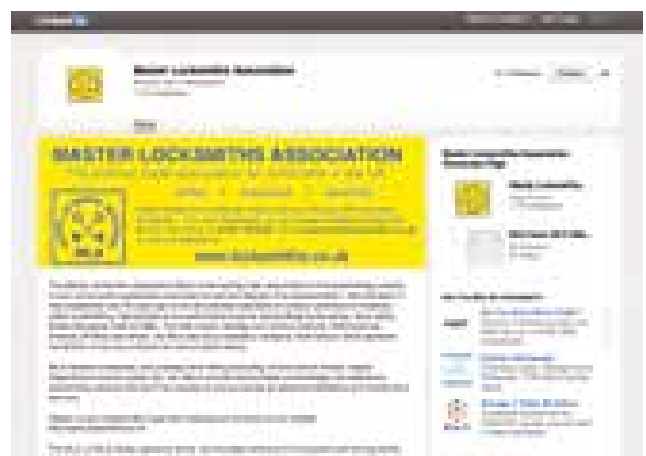

Whilst we have been busy creating new social media channels, updates are consistently being done to our current social media. Our Facebook page has really benefitted from this, which has seen a large increase in 'likes' for the past year.

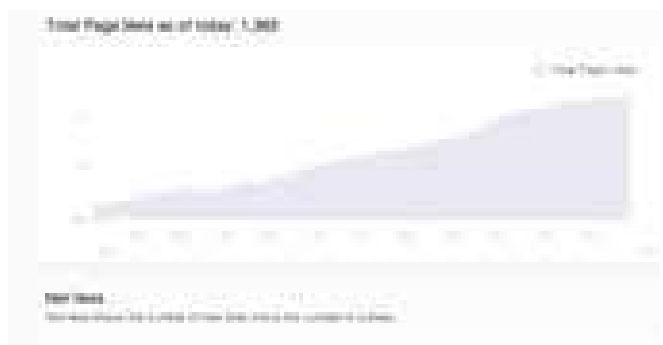

Overall Website Traffic Increase of 15%

Despite Google releasing a few Algorithm changes in 2015 which shook up the search results, website traffic to the overall MLA website saw a increase of %15 compared to 2014.

Chubb Award & Nigel Rose Bowl 2015



MLA Awards

2016 saw the MLA's Annual Banquet hosted by the London Region, at the weekend event they put on in Watford . A wonderful event; it included a full and very well attended schedule of training along with a small exhibition area. The MLA's national AGM took place on the Saturday afternoon before a fantastic Saturday night meal and party.

At the Saturday evening meal the MLA's 2 prestigious prizes were awarded.

Firstly the Chubb Award, Sponsored by Mul-T-Lock UK.

This most prestigious and well recognised award within the industry, is bestowed by the board of directors of the MLA on the person they feel has done the most to further the locksmithing profession in the previous year. The recipient in 2015 was London Region's very own Val Stokes, a lady who not only serves as treasurer to the London region but has also been past President of the association and is a member of Mensa!

The photo below shows the award being presented to Val by current MLA President Gary Eckersall.



Then there was the Nigel Rose Bowl.

This award is for the person with the highest marks in the BLI exam. This year saw Bill McFadyen of Lockmaster 1 Ltd win the coveted prize.

The photo below shows the award being handed over to the well deserving Bill by Nigel Rose of Nigel Rose Marketing Services.



Congratulations to them both from all of us at the MLA.

Licensing the Professional Locksmith

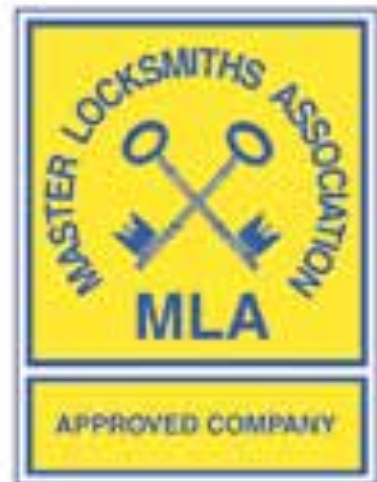

The Master Locksmiths Association (MLA) is the leading Trade Association for the locksmithing industry.

In the absence of Government based licensing (meaning that anyone can call themselves a locksmith), the MLA can provide you with peace of mind through it's licensing scheme.

MLA licensed locksmith companies, who undergo strict vetting (including criminal record checks, regular inspections to ensure quality etc), are able to provide advice based on knowledge and experience, recommend products that are fit for purpose as well as provide professional installation and maintenance services.

The key to your security needs.



Find your nearest MLA approved locksmith by contacting the Association:

Tel: **0800 783 1498** · Fax: **01327 262539**

Web: **www.locksmiths.co.uk**

E-mail: **enquiries@locksmiths.co.uk**

The benefits of using an MLA licensed locksmith



- Leading Trade Association for the locksmithing industry
- Not-for-profit organisation
- Established over 50 years ago
- Nationwide Membership
- Promotes standards of conduct, practice and materials within locksmithing
- Provides peace of mind to the end customer through it's licensing scheme, in the absence of Government based licensing
- Following a change to the law on the vetting of locksmiths implemented thanks to a campaign by the MLA, the only way for locksmiths to get standard Criminal Record disclosures is via Master Locksmiths Association membership
- Various discounts available from participating MLA members (see website homepage for more information)
- Standards are kept high by employment of qualified locksmiths, strict vetting and regular inspections. Training is also provided by the Association to ensure members are constantly up to date with the latest industry developments
- Recognised as the authoritative body for locksmithing by:
 - Police
 - Home Office
 - British Standards Institute (BSI)
 - RISC Authority (formerly IPCRes, the UK property insurers' technical group)
 - Building Research Establishment (BRE)
- MLA licensed locksmith companies are able to provide:
 - Advice based on knowledge and experience
 - Recommend products that are fit for purpose
 - Provide professional installation and maintenance services
 - A pricing policy to ensure fair and transparent prices are quoted before work commences
- Channels of arbitration exist to fully investigate any complaints or disputes, should they arise, and the MLA advises or takes any necessary action depending on the outcome
- Look out for the MLA Approved Company Logo
Visit www.locksmiths.co.uk or call **0800 783 1408** to find out the details of your nearest MLA licensed locksmith.



Sold Secure, one of the leading suppliers of test and certification services for security related products, is delighted to sponsor this leaflet. Working with companies world-wide, we assess products to see whether strict performance criteria are met and where applicable allow the use of the coveted Sold Secure approved logo. When choosing your security products be sure to ask your MLA licensed locksmith if there is a Sold Secure approved product suitable for your particular needs.

MLA Guidelines for minimum security for domestic property

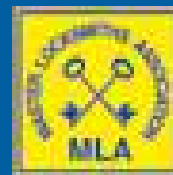

CONTENTS

Master Locksmiths Association

1. **INTRODUCTION**
2. **GENERAL CONSIDERATIONS**
3. **MINIMUM SECURITY REQUIREMENTS**
4. **HINGED DOOR SECURITY**
 - 4.1 Additional Mortice Deadlocks
 - 4.2 Additional Mortice or Rim Security Bolts (Single Doors)
 - 4.3 Additional Mortice or Rim Security Bolts (Double Doors)
 - 4.4 Hinge Bolts and Security Hinges
 - 4.5 Letter plates
 - 4.6 Stable Doors
5. **WINDOW LOCKS**
 - 5.1 Louvre windows
 - 5.2 Casement Windows
 - 5.3 Tilt/Turn Windows
 - 5.4 Vertical Sliding Sash Windows
6. **SLIDING DOORS AND WINDOWS**
7. **UP-AND-OVER DOORS**
8. **FRAME FIXING**
 - 8.1 Corner Fixings
 - 8.2 Vertical and Horizontal Fixings
9. **GLASS AND GLAZING**
 - 9.1 Annealed glass
 - 9.2 Toughened glass
 - 9.3 Laminated glass
 - 9.4 Double glazing
 - 9.5 Plastics glazing material
 - 9.6 Glazing
10. GLOSSARY
11. **STANDARDS**

APPENDIX A - Specification of **acceptable hardware**

APPENDIX B - Hardware required **to be fitted (as listed in Appendix A)**

APPENDIX C - Links to accredited

I. ACKNOWLEDGEMENTS

The Master Locksmiths Association is grateful to the following organisations for their support and assistance in drawing up these guidelines:

- Association of Chief Police Officers (ACPO) (Project & Design Group-Technical Committee).
- British Hardware Federation
- Builders' Merchants Federation (BMF)
- Chief Fire Officers Association (CFOA)
- Door and Hardware Federation (incorporating Door and Shutter Manufacturer's Association and Association of Building Hardware Manufacturers).
- Glass and Glazing Federation (GGF)
- Guild of Architectural Ironmongers (GAI)
- Home Office Scientific Development Branch (HOSDB)
- RISC Authority (UK insurers technical advice body)
- Lloyds
- Sold Secure (part of MLA Group)

Note: These Guidelines give a general description of security for domestic buildings. Neither the guidelines nor the list guarantees that these methods are suitable for specific applications. It is the responsibility of the equipment supplier and/or equipment purchaser to ensure that any system is suitable for its particular application and that it complies with all legislation, standards, codes of practice or any other requirement.

Every effort has been made to ensure the contents of these Guidelines are accurate, however the Master Locksmiths Association does not accept any responsibility for loss arising from decisions based upon them.

I. INTRODUCTION

Theft from domestic property causes major problems for the Insurance industry and for specifiers of security products who might not be familiar with the industries involved. The reasons for these guidelines are:

- the Insurers possible requirement on a policy holder to maintain a minimum level of security to protect their premises, to use it when the premises are unattended or in part when they are occupied.
- the general obligation of householders to take reasonable security precautions for their own good.
- to provide easily understood information for the use of those not familiar with the Security or Insurance industries.

These guidelines are not intended to be applied to new construction or major refurbishment. For these applications PAS 24:2012 Enhanced security performance requirements for doorsets and windows in the UK (the latest version of PAS 24 includes the requirements of BS 7950) apply. These specifications are based on complete doorsets and window assemblies i.e. the door or window, including frame, hinges, locks, and fixings as a whole unit. The specifier is recommended to obtain doors and windows certified to these specifications.

Further guidance is given in BS 8220-1: Guide for security of buildings against crime – Part 1:2000 - Dwellings

Currently European specifications EN 1627-1630 also exist for the security of doors, windows and shutters. Products certified to the appropriate grades of these specifications are equally suitable.

These Guidelines assume that occupants are all able bodied. For users with disabilities, seek professional guidance before any installation.

Every attempt is made in these guidelines to be as practical as possible with recommendation or the specification of products, but there will always be occasions where alternatives will need to be sought because of the nature of a particular design, size or other feature of a door or window to be secured. In these circumstances the advice of a specialist in this field should be taken. A member of the Trade Division of The Master Locksmiths Association (denoted as "MLA approved company" and accompanied by the MLA registration number) should be contacted for such advice which should then be checked with the Insurers where applicable.

To comply with the requirements of most Insurers for thief resistant lock assemblies that necessitate the use of a key for egress, it is generally accepted that locks used on traditional external timber doors are certified to BS 3621:2007+A2:2012 Thief resistant lock assemblies – Key Egress. This indicates that the lock is part of an on-going test and audit programme to show it meets the requirements.

The MLA recommends that locks conforming to the latest version of any standard are to be used, however the MLA also recognises that insurers will on occasion accept locks, already installed that conform to earlier versions.

Where there is a requirement for means of escape (from fire) from the inside without the use of a key while maintaining security from the outside, lock assemblies to BS 8621:2007+A2:2012 Thief resistant lock assemblies – Keyless Egress should be installed.

Certifying to BS 8621 commenced in April 2005 and lock assemblies certified as complying with this Standard are listed within the links in Appendix C.

The introduction of new materials (e.g. Aluminium, PVC-U

and Composite Materials) and designs used in the construction of doors and windows can make single point locking inadequate. The locks designed for these types of door are usually multi-point and therefore cannot be tested to BS 3621, BS 8621 or BS 10621. PAS 3621, PAS 8621 and PAS 10621. Locks produced prior to this date should have a minimum of three locking points and use a cylinder that meets the minimum requirement stated in 3 (b).

Nothing in this document or related documents shall imply that the installation of any security device will prevent unauthorised entry to a premise or that by following these guidelines insurers are obliged to issue insurance cover.

2. GENERAL CONSIDERATIONS

When considering the matter of minimum security requirements and the interpretation of these guidelines, users of these guidelines should be mindful of a number of factors:

(a) The adequacy of the door or window, frame thickness and the material quality together with the fixings of the frames to the surrounding structure might impact on the level of security provided.

(b) A degree of flexibility when imposing security requirements might, on occasions be necessary. Often, due to the nature of the door or window construction, or the material from which it is constructed, it might require the use of locks or locking devices in situations other than that for which they were intended. In such circumstances the advice of a Trade member of the Master Locksmiths Association should be sought, and written confirmation of their proposals obtained from any interested insurer.

(c) If improvements are required to the security of aluminium, PVC-U or composite material doors or windows it is stressed that this work should be undertaken by professionals. Again advice must be sought from an Approved Company Member of the Master Locksmiths Association who has experience in this type of work. Care should be taken not to breach manufacturers' warranties that might still apply.

(d) It must also be appreciated that some locks not certified to BS 3621 have in the past and could in the future be accepted by Insurers. Where this is the case, written confirmation by the Insurers of their acceptance of the product for its intended use should be obtained by the end-user. This recommendation also applies with the introduction of lock assemblies under BS 8621 and BS 10621.

(e) Insurers and specifiers should be mindful of possible conflict between occupier safety and security when the property is occupied. Careful consideration must be given to the means of escape in the event of fire before specifying that locks should be engaged and the keys removed (using BS 3621:2007+A2:2012 specification) before retiring for the

night. Keys should be kept within easy reach of the occupant, but out of reach of an intruder.

If in doubt, consult any interested insurer and the local Fire Prevention Officer for guidance.

(f) External doors that are deemed to be used as an exit in case of an emergency should be locked in the manner specified for the final exit door, with the addition of a nightlatch that can be opened from the inside without the use of a key for use when the property is occupied. Where locks to BS 8621:2007+A2 :2012 are fitted, egress will be facilitated from the inside by the presence of the thumb turn.

(g) In blocks of flats and other buildings of multiple occupancy, the means of escape in the event of fire is an important consideration, particularly where the entrance door to the individual flat is the only means of escape. The use of Escape Locks that can be opened from the inside by a single action without the use of a key (but still retain their security from outside as described in BS 8621) is acceptable to Insurers subject to written confirmation. This type of lock will normally meet the requirements of the Building Regulations.

(h) New products may become available that conform to test procedures for security products, and carry the appropriate certification mark. When these are accepted by the organisations supporting these guidelines, and where suitable for the protection of a particular risk, their use should be encouraged.

(i) When making recommendations for the fitting of security items, consideration must be given to the type of risk involved relevant to the location of the premises. It will be necessary to increase the number of locks and fittings to doors and windows in high-risk areas. Advice should be sought from the local Crime Prevention Design Adviser, Architectural Liaison Officer, any interested insurer involved or an Approved Company Member of the Master Locksmiths Association.

(j) A list of Approved Company Members of the Master Locksmiths Association, recognisable by the logo "MLA Approved Company" is available from the Master Locksmiths Association. This list is also reproduced and updated on our website www.locksmiths.co.uk

3. MINIMUM SECURITY REQUIREMENTS

(a) Locks currently available certified to British Standard BS 3621, BS 8621 or BS 10621 should bear the standard number and the mark of the certification agency. These are listed in the web links in Appendix C. Such locks may be available in rim or mortice fixing. Locks for PVC-U and composite doors (when multi-point) should meet the minimum requirement set out in PAS 3621, PAS 8621 and PAS 10621 published in 2011. Locks produced prior to this date should have at least three locking points and be combined with a cylinder that meets the requirements of

3(b). Locks that have been part of a PAS 24 door test are also acceptable. Written agreement for the acceptance of such locks should be obtained from the insurer by the policyholder.

(b) Lock cylinders installed before the implementation of these guidelines (November 1999) should have a minimum of five pins and an anti-drill insert. Thereafter, as a minimum requirement the cylinder shall meet the requirements of BS EN 1303:2005. Clause 6.8 Key related security Grade 5 (Table 9) and Clause 6.9 Attack resistance Grade 2 (Table 10). BS EN 1303:2015 was published in July 2015 and tested cylinders will begin to be marked with this date. Technical specifications SS 312 and TS 007 were published in 2010 and 2011 and are to be used when doors are at risk of cylinder attack and may be a requirement by some authorities. Cylinders that are Sold Secure Diamond rated have been subject to an extensive attack test and offer a significant security upgrade to any door that requires a Euro cylinder. The Master Locksmiths Association recommends that for retro fit security upgrades, SS312 Diamond cylinders should be used as a cylinder change only solution or a TS 007 one star rated cylinder combined with a two star rated handle or a TS 007 three star rated cylinder (either TS 007 solution must achieve a total of three stars to be effective against attack).

(c) Where any cylinder operated lock is used, the outside cylinder shall not protrude more than 3 mm from the face of the door or the lock furniture (handle plate or cylinder rose) where fitted. Lock furniture should be of the 'bolt through' type with the fixings being secured from the internal side only. Lock furniture should comply with BS EN 1906 Lever handles and knob furniture – Requirements and test methods – Annex A: Requirements for security lock furniture for use on burglary resistant doors – Grade 1 unless certified as a component of a door assembly satisfactorily tested to PAS 24. Lock furniture may consist of separate components of lever/knob handles on roses and cylinder roses or composite backplates. Where cylinder roses are fitted, these must provide the cylinder protection as required under BS 3621, BS 8621 or BS 10621.

(d) A limited range of other door locks, and most types of lockable bolt or window locks, are likely to be acceptable to insurers for the purpose of securing doors and windows. A proposed (to be issued in 2013) guidance document on Minimum Security Standards for Domestic Properties will provide full details. This will be available for download from www.riscauthority.co.uk

4. HINGED DOOR SECURITY

The type of lock and the position to which it is fitted on the door is dictated by the design of the door. It is therefore not possible to make specific recommendations regarding the fixing positions of additional security devices, as this will be determined by the position of the original fittings on the door. The height at which the lock is fitted might also be determined by the level at which the user is standing when

locking or unlocking the door, e.g. one or two steps below the door entry level.

For specific guidance reference should be made to BS 8220 Guide for security of buildings against crime – Part 1:200 Dwellings. However, the following is offered as a general guide:

4.1 Additional Mortice Deadlocks

Where the lock to be fitted is of the mortice type, the minimum thickness of the door to which it is being fitted must be 44 mm. The lock should be fitted approximately midway between the existing lock and the top or bottom of the door depending on which has the greatest unsecured distance, avoiding any cross rail or glazing bar joints.

4.2 Additional Mortice or Rim Security Bolts (Single Doors)

To be fitted horizontally (where possible) approximately midway between the top lock and the top of the door and the bottom lock and the bottom of the door.

Where a single lock conforming to the requirements of the insurance company is fitted, the additional bolts should be fitted approximately midway between it and the top and the bottom of the door.

Where bolts are fitted vertically they should be between 50 mm and 100 mm from the edge of the door, avoiding any joints.

For greater security on emergency or final exit doors, mortice bolts, preferably knob operated for fire safety reasons, are recommended in preference to surface mounted bolts. Where doors do not form part of an escape route, loose key mortice bolts are suitable

4.3 Additional Mortice or Rim Security Bolts (Double Doors)

To be fitted vertically to the top and bottom of the doors between 50 mm and 100 mm from the front of the rebated edge of the door, avoiding any joints. It could be necessary to fit security bolts to the top and bottom of the first closing leaf only, if the doors are of substantial construction.

For greater security on emergency or final exit doors, mortice bolts, preferably knob operated for fire safety reasons, are recommended in preference to surface mounted bolts on the first opening leaf, the first closing leaf being secured by loose key bolts. Where doors do not form part of an escape route loose key mortice bolts are suitable for both leaves.

4.4 Hinge Bolts and Security Hinges

Hinge bolts shall be fitted to all outward opening doors at a position of approximately a quarter of the door height from the top and bottom of the door, but not within 150 mm of the top or bottom hinges.

Hinges for use on burglar-resistant doors should comply with BS EN 1935:2002 Annex C. These may comprise either such a design that the hinge pin can only be removed when

the door is open, or alternatively, suitable composite security hinges incorporating hinge bolts within the hinge flap that enable the hinge to withstand shear loads should be considered.

4.5 Letter plates and boxes

Letter plates fitted to doors could comply with BS EN 13724: Postal services. Secure letter plates and boxes can be tested to TS 008: 2012 and TS 009: 2012. TS 008 is quoted in PAS 24 and prevents invasive attack such as fishing.

4.6 Stable Doors

Both halves of stable doors must be treated as separate doors.

5. WINDOW LOCKS

Where windows are not required to be opened, they may be screwed permanently shut. Security screws shall be used where this is to be done from the outside, and the heads countersunk and plugged.

The security of all ground floor and all accessible windows which are not considered as means of escape (e.g. from a flat roof) shall be considered. Openable windows that are over 600 mm high or wide should be fitted with a multi-point locking system or two window locks with removable keys. Sashes less than 600 mm need only be fitted with a single lock.

Where a lock is to be fitted to a window care must be taken to ensure that the material to which the lock is fitted does not become weakened by fitting it too close to existing fittings.

Where a window is required for emergency egress then it shall not be fitted with any type of key lockable system. In this instance the window should be fitted with laminated glass.

5.1 Louvre windows

Urgent consideration should be given to replacing louvre windows as it is difficult to achieve adequate security. If this is not possible, then all panes of glass (in louvre windows) should be securely fixed, with suitable adhesive, into their brackets or suitable grilles, bars, or shutters fitted. Louvre windows should not be installed in vulnerable locations. The use of plastic frame materials is not acceptable for a security application

5.2 Casement Windows

Where the casement window opening exceeds 600 mm, two locks are required. For side-hung casements windows over 600 mm high the additional locks should be fitted approximately quarter of the height from the top and bottom of the casement window. For top-or bottom-hung fanlights in excess of 600 mm wide, the locks should be fitted approximately one quarter of the width of the opening fanlight from either side of the sash.

5.3 Tilt/Turn Windows

Additional locks should be fitted to the bottom rail at the leading edge for security and also to prevent the accidental opening of the window in the side hung mode.

5.4 Vertical Sliding Sash Windows

Where the window opening exceeds 600 mm, the locks should be fitted on the meeting rail of the bottom sash, at approximately one quarter of the width, or on the vertical frame either side of the upper sash, directly above the meeting rail of the bottom sash.

Where there is a requirement for ventilation when the premises are occupied, vertical sliding sash windows can be provided with restricting devices suitably placed to provide a ventilation position, to allow them to be opened a maximum of 100 mm and remain secure. This is not recommended when the premises are unoccupied. The window should then be secured in the fully closed position.

6. SLIDING DOORS AND WINDOWS

All sliding doors and windows should be fitted with anti-lift devices to prevent them being removed from their tracks. Care should be taken to ensure such devices are fitted appropriately so that they do not go inside the section of the frame when the door/window is closed. Some sliding door locks have an in-built facility to prevent the door being lifted, e.g. swing hook bolts which rotate upwards to engage.

Additional locks fitted to sliding doors and windows should be fitted in such a manner as to ensure any force applied to open the door acts against the lock fixing screws.

Wherever possible, additional locks should be fitted to the top and bottom of the interlock of sliding doors and windows. However, there are some designs, which make this impractical.

Sliding doors/windows should not be secured in the ventilation position when the premises are unoccupied.

7. UP-AND-OVER DOORS

Work on improving the security of up-and-over doors should be undertaken by professionals who have experience in this type of work.

There are security locking products available for this type of door and the advice of a professional (MLA Trade Member) should be obtained prior to commencing improvements.

8. FRAME FIXING

It could be necessary in some instances to improve the strength of the fixings holding door or window frames to the fabric of the building. Due to the presence of pre-cast concrete, steel lintels or other construction details, it might not be possible to achieve the desired additional fixings to the head or sill of the frame. The type of fixings used will be determined by the material to be fixed and the material to which it is to be fixed, however frame-fixing screws and bolts

are available for this purpose.

The following dimensions for the positions of additional fixings are offered as a guide.

8.1 Corner Fixings

Additional fixings made between 150 mm and 250 mm vertically and horizontally from the internal corners of the frame to be fixed.

8.2 Vertical and Horizontal Fixings

Additional fixings made at approximately 600 mm centres between the corner fixings of the frame to be fixed.

For greater detail of improved fixings, reference should be made to BS 8213: Part 4:2016 Windows, doors and roof lights – Code of practice for the installation of replacement windows and doorsets in dwellings

9. GLASS AND GLAZING

As far as security is concerned the main consideration is the ease with which glass can be broken to provide access to window or door hardware. The glazing specification chosen should meet the design and performance requirements of BS 6262:2005 Part 4 Glazing in buildings – Safety related to human impact. For those installations where a higher degree of “security” is needed the glazing should be in accordance with BS 5357 Code of practice for installation of security glazing

There are three main types of glass. These are:

9.1 Annealed glass

Annealed glass consists of, float, sheet, cast (patterns) and wired glass. It breaks easily and when broken forms large sharp fragments. While wired glass can be fractured, it will act as a barrier but only until the wire mesh in the glass is sheared.

The application of an appropriate plastics film can increase the resistance of annealed glass to penetration

9.2 Toughened glass

Toughened glass, (tempered glass), is an annealed glass, except wired glass, that has been subjected to a heating and rapid cooling process that imparts a greater strength to the material. It is resistant to impact by blunt objects but can be fractured by penetration of the surface compressive layer. When fractured, the glass will not act as a barrier. In buildings it is usually found in ‘risk areas’ which include doors and adjacent windows, low windows, bathrooms, landings etc. Typically toughened glass is around eight times stronger than annealed glass but when it breaks it forms a multitude of small fragments. It is also vulnerable to breakage with a sharp point such as a centre punch.

Due to the method in which it breaks, toughened glass offers very little security. Its value is as a safety glass.

9.3 Laminated glass

Laminated glass consists of two or more layers of annealed glass bonded together by means of transparent plastic (poly vinyl butate - PVB) interlayers. When the glass is attacked the glass layers fracture but remain in place, held by the PVB interlayer. Thus laminated glass offers both increased security and safety over annealed glass. Typical laminated glass found in domestic buildings consists of two layers of glass and one interlayer to a total thickness of 6.4 mm (soon to increase to 6.8 mm). However, the number of glass layers and interlayers can be increased to provide enhanced security such that, eventually, bullet-proof glass can be produced.

The most common failure mechanism of laminated glass is for it to 'balloon' and fall out of the frame under repeated impacts. However, the time taken for this gives an enhanced level of security over other types of glass

9.4 Double glazing

Double glazing can be in the form of:-

1. Insulating glass units i.e. two or more panes of glass hermetically sealed at their perimeter. These provide the intruder with two or more panes to break

2. Double windows i.e. two separate single glazed windows in the same opening. These assemblies provide a similar deterrent but only if the inner window is secured.

9.5 Plastics glazing material

Plastics glazing sheet material consists of either a single sheet or combination of sheets laminated together. The performance of these materials is dependent on the polymer type, thickness, and support condition. The advice of the manufacturer should be sought in respect of their security and fire resistance performance, as appropriate.

9.6 Glazing

All glass or plastics glazing sheet material should be secured to the window or door structure in such a manner that it cannot be easily removed from the outside.

10. GLOSSARY

Anti-lift device. Device which prevents a door or window from being lifted in its aperture, where this lifting would decrease the effectiveness of a lock or enable the door/window to be removed.

Barrel bolt. Surface mounted fastener with a sliding part that is usually manually controlled and that secures a movable component to its frame or opening. The shoot is provided with a knob, loose key or similar for operation by hand.

Bolt (1). Movable part of a lock or latch that usually engages a component fixed to a frame and is withdrawn into the case,

Bolt (2). Fastener with a sliding part that is usually manually controlled and that secures a movable component to its

frame or opening, the sliding part being provided with a knob, loose key or similar for operation. It may be surface mounted, or morticed.

Certified. A product subjected to a testing and ongoing audit programme by a MLA approved organisation.

Deadlock. Lock that contains only a deadbolt.

Escape lock. Deadlock that can be opened (even when locked) from the inside by a single action without use of a key.

Escutcheon. Surround with a shaped hole, with or without a pivoted cover plate, primarily to protect the door leaf from abrasion damage caused by key insertion. This could be for decorative purposes or to increase the security of the locking device.

Flush bolt. Recessed (flush) fastener with a sliding part that is usually manually controlled and that secures a movable component to its frame or opening, the moving part being provided with a lever, slide bar or knob.

Hasp and staple Two-piece fastening for doors which can be secured by a padlock. The hasp could be attached to a fixed or swivel bar.

Hinge bolt. Fixed projection on the hinge side of the door or window. The projection engages into a keep when the door or window is closed. Also known as dog bolt

Latch. Self-engaging device, usually operable from both sides, which holds a door or window in the closed position and is released by hand without the use of a key.

Lock. Fastener that combines within one case a latch operated by a handle and a deadbolt which secures the door or window in the closed position

Mortice lock/bolt. Lock/bolt where its body is fitted in a mortice cut into the closing edge of the door or window.

Multi-point lock. Lock that has a latch bolt and a number of other bolts positioned remote from the lock case but connected by rods, which are thrown by means of a single action.

Night latch. Latch with a single bevel latch bolt that is operated internally by a knob and externally by a key which automatically engages when the door is shut.

Night vent or ventilation position. Position in which the door or window can be secured whilst slightly ajar. This usually offers only limited security.

Padbar A device spanning the full width of the door opening with supporting brackets or staples fixed to the frame and secured by a padlock

Padbolt/padlock bolt. Door bolt which can be secured in the

locked position by means of a padlock.

Rim lock/bolt. Lock/bolt for fixing on the face of a door or window.

Security bolt. Mortice or barrel bolt which can only be withdrawn by the use of a key.

Security screw. Screw designed so that it either cannot be removed when fixed or which requires a restricted access tool to remove it.

Strike plate. Flat metal plate, appropriate to the latch or lock, fixed to a frame to engage a bolt(s).

Throw - bolts with linear movement - Distance that the dead bolt travels from the fore end of the lock in an outward direction under the action of a key, measured perpendicular to the fore end.

Throw - hook bolts with arcuate movement. - Distance from the tip of the bolt travels from the unlocked to the locked position measured parallel to the fore end of the lock.

II. STANDARDS

The following standards are referred to in the text. The latest version of the standard shall be used.

BS 3621. Thief resistant lock assemblies – Key egress.

BS 5357. Code of practice for installation of security glazing.

BS 5544. Specification for anti-bandit glazing (glazing resistant to manual attack).

BS 6206. Specification for impact performance requirements for flat safety glass and safety plastics for use in buildings.

BS 6262. Part 4 Glazing in buildings – Safety related to human impact.

BS 7950. Specification for enhanced security performance of casement and tilt/turn windows for domestic applications.

BS 8213-4. Windows, doors and roof lights Part 4. Code of practice for the installation of replacement windows and doorsets in dwellings.

BS 8220-1. Guide for security of buildings against crime – Part 1. Dwellings.

BS 8621. Thief resistant lock assemblies – Keyless egress.

BS 10621. Thief resistant lock assemblies – Dual mode.

PAS 24. Enhanced security performance requirements for doorsets and windows in the UK.

PAS 3621. Multi point locking assemblies – keyed egress.

PAS 8621. Multi point locking assemblies – keyless egress.

PAS 10621. Multi point locking assemblies – dual mode.

BS EN 12209. Building hardware – locks and latches.

BS EN 1303. Building hardware - Cylinders for locks.

BS EN 1906. Building hardware – Lever handles and knob furniture.

BS EN 1935. Building hardware- Single-axis hinges.

BS EN 12320. Building hardware - Padlocks and padlock fittings.

BS EN 13724. Postal services – Apertures of private letter plates.

BS EN 1627-1630. Windows, doors, shutters - Burglar resistance.

SS 306 Sold Secure Specification for Mechanical, Domestic Door Security Systems.

SS 312 Sold Secure Specification for Cylinders for Locks

DHF TS 621. Thief resistant electromechanically operated lock assemblies.

DHF TS 007 Enhanced Security Performance Requirements for Replacement Cylinders and/or Associated Security Furniture

DHF TS 008 Letter plates Enhanced security and general requirements for letter plate assemblies and slide through boxes.

DHF TS 009 Letter boxes Enhanced security and general requirements for letter box assemblies that are free standing or surface mounted and where mail is retrieved from the same side as delivery.

APPENDIX A

Specification of acceptable hardware

A) All doors Hinge bolts or security hinges with protection from hinge pin removal on all outward opening doors.

B) All doors A lock certified to BS 3621, BS 8621 and BS 10621 together with its approved striking or box plate and accessories as tested.

C) All doors An acceptable alternative lock with the lock manufacturers approved striking or box plate and accessories as approved by the Insurers.

D) Single door A multi-point lock system with a minimum of three horizontal locking points with Pedestrian a central bolt (minimum throw 13 mm) and two dead or hook bolts garage (minimum throw 20 mm). All locked

simultaneously by one operation of the doors key.

Alternatively a multi-point lock certified to Sold Secure specification SS306 or PAS 3621.

E) Sliding Anti-lift devices

F) Sliding Main locking system plus key operated patio door lock or security bolts (minimum throw 9 mm) at the interlock at bottom of the door and if practical at the top of the door. Alternatively a patio bar.

G) Sliding A hook lock certified to BS 3621 or BS 8621 together with its approved striking plate and accessories as tested

H) Sliding A multi-point lock system with a minimum of three horizontal locking points Incorporating hook bolts (minimum throw 20 mm) and/or vertical shoot bolts (minimum throw 14 mm) locking into the head and sill of the door frame. All locked simultaneously by one operation of the key. Alternatively a multi-point lock certified to Sold Secure specification SS 306

J) Double doors The main locking system plus 2 key-operated rim or mortice security bolts 2nd closing leaf (minimum throw 14 mm) (casement doors)

L) Double doors Two key operated rim or mortice security bolts (minimum throw 14 mm) 1st closing leaf (casement doors) Windows

M) Double doors Two flush bolts (minimum throw 14 mm) mounted on door edge and 1st closing leaf concealed when doors are closed

N) Double doors- A multi-point lock system with a minimum of three locking points with a central 2nd closing leaf bolt (minimum throw 13 mm) and two dead or hook bolts locking into the head and sill of the door frame (minimum throw 14 mm). All locked simultaneously by one operation of the key. Or a multi-point lock certified to Sold Secure specification SS 306

P) Windows A window lock with removable key

Q) Windows A substantial locking handle with removable key

S) Windows A multi-point locking system with removable key

T) Doors A door-set certified to PAS 24

U) Windows A window certified to PAS 24

V) Doors to A heavy duty padbar bolted to the door and frame and fitted with a padlock outbuildings and fittings certified to EN 12320 Grade 3

APPENDIX B

Hardware required to be fitted (as listed in Appendix A)

Hinged final exit door A plus B, C or D, or T

Other single hinged external doors A plus B, C or D, plus L (2 off), or T

Pedestrian doors on garages and domestic A plus B, C, D or V, or T outbuildings

Double doors (1st closing door) A plus L (2 off) or M (2 off)

Double doors (2nd closing door) A plus B, J or N

Sliding doors E plus F C, G, or H

Louvre Windows See text

Accessible windows and ground floor L, P, Q, S or U openings (But not emergency egress windows)

A sash less than 600 mm in width or height requires a minimum of one locking point. For all other sashes a minimum of two locking points is required

APPENDIX C

Links to accredited products and services

Accredited products and services can be found at:
www.securedbydesign.com
www.kitemark.com

Other security related products including padlocks and out-building security products at:
www.soldsecure.com

Accredited products can be specified by your local MLA member.

You can find a local member by visiting:
www.locksmiths.co.uk

MASTER LOCKSMITHS ASSOCIATION

5 D Great Central Way

Woodford Halse

Daventry

Northants NN11 3PZ

Tel: 01327 262255

Website: www.locksmiths.co.uk

Fax: 01327 262539

e-mail: enquiries@locksmiths.co.uk

MLA Code of Practice



OBJECTS

The Objects of the Association shall be as stated in the Memorandum and Articles of the Association.

The following is a summary of some of these objects:

- a) To protect, preserve, promote and represent persons, firms or bodies engaged in the locksmithing industry.
- b) To advance education and training.
- c) To agree standards of conduct, practice and materials.
- d) To maintain a high standard by members for the protection of the public at large.
- e) To enable the Association to attain a recognised status.
- f) To prescribe, regulate and conduct examinations and to charge fees, award qualifications.
- g) To carry on business as technical locksmiths, security consultants, specialist wholesalers, retailers and dealers in locksmithing tools, equipment and members' services.
- h) To apply for, purchase or otherwise acquire patents and licences.
- i) To produce, publish and distribute a journal.
- j) Co-operate with any body for the purpose of promoting the association.
- k) To purchase or lease property and/or rights for the purpose of the association.
- l) To do all such other things as are incidental to the attainment and furtherance of the said objects or any of them.

CODE OF ETHICS

To assist the achievement of the above Objectives, Each member of the Association, by his acceptance and continued membership thereof, shall be deemed to have subscribed to the following:

- 1) To pursue his activities, conforming to professional standards and maintaining high ideals of personal honesty and integrity.
- 2) To abide by the policies and codes of practice of the Association, as established from time to time.
- 3) To analyse impartially and to the best of his ability, security problems receiving his attention and to advance the best possible solution for the protection of his clients.
- 4) To conduct himself in a dignified manner and to refrain from using improper or unprofessional methods in furthering his business.
- 5) To co-operate in advancing the best interests of the locksmithing and keycutting industry, always ready to apply his special knowledge, skill and training for the use and improvement and betterment of his profession.

- 6) To encourage and promote loyalty in his profession by acting in a fair, reasonable and business-like manner in any dealings, especially those with any fellow member

INTRODUCTION

MLA Approved Companies' management and staff should provide products and services with skill and integrity. They should give all end-users the benefit of their experience in all aspects of security products and their applications.

There are five main areas of locksmithing services and the following codes are intended to clearly state a company's obligation to identify and interpret the requirements of the customer and to provide a fair and honest service to meet those requirements.

The codes also highlight specific exceptions that can occur due to the technical nature of some aspects of locksmithing and it is considered by the MLA to be fair that customers are made aware of these exceptions.

It is essential that the customer understands that the service or product does meet with their requirements and that they are aware of the costs or charges, either in writing or verbally and that they are also aware (if applicable) of the likelihood of any additional costs.

Certain lock and key systems are protected by law and replacement or extra keys will not be duplicated without the correct authorisation procedure. The company is obliged to operate these procedures to comply with law and in the best public interests.

INSTALLATIONS

MLA Approved Companies will be inspected periodically to stringent standards. Companies are dedicated to provide skilled and accurate workmanship, and are positively encouraged to maintain standards in Training, Equipment and Best Practices.

All companies must be properly insured to carry out security installations on, or to, a customer's premises.

Exceptions will occur if any alteration, amendment, removal or reinstallation is attempted by any persons other than the original installing company. This also applies if any undue wear and tear, abuse or act of vandalism is apparent.

If product failure or faulty workmanship causes a Lock-Out the company may reserve the right to ascertain the cause and carry out any appropriate rectification, also to make

charges where applicable, having advised the customer. Liability is limited to replacement value only of the same or similar equivalent product and in all cases limited to the guarantee periods.

VOLUNTARY CODE OF PRACTICE FOR CUTTING VEHICLE KEYS

This code suggests that you ask the customer to fill in the appropriate form and prove their identity under the following circumstances:

1. If a customer produces a vehicle part, for example - a door lock, petrol cap or ignition barrel.
2. If a customer provides a key number.

Customers should be asked to fill in the form and prove identity before you cut the key or order the key from a supplier.

The form can also be used in the case of key duplication when the member is uncertain that the customer is the rightful owner of the car.

If a member has regular customers that produce parts to cut keys for, it is recommended that the member has a brief record showing the date each key was cut and the registration number of the car.

It is the company's responsibility to get a form completed by the customer even if a key is ordered from one of the service providers; they will assume you have completed the formalities.

CODE OF PRACTICE FOR THE DUPLICATION AND/OR SUPPLY OF KEYS

This Code of Practice is effective from 1 January 2000 and supersedes all previous instructions/directions.

SECTION ONE - SCOPE

The Code of Practice shall apply to the duplication and/or supply of keys, whether on manufacturers original blanks or substitute blanks available from any legal source.

NOTE: It is expected that members, when asked to duplicate and/or supply keys, will (1) uphold the integrity of the Association and (2) protect themselves against the possibility of claims for damages by an authorised keyholder, should the member duplicate and/or supply a key to an unauthorised person.

SECTION TWO - PROHIBITED KEYS

Members are advised that it is illegal to duplicate keys which are protected by a current Patent and should never knowingly duplicate keys in contravention of the above.

SECTION THREE - DUPLICATION OF KEYS

These instructions apply to the duplication of keys, whether by hand or by machine, or cut to code, and/or supply of keys of the following types:

- (1) All keys identifiable as safe keys.
- (2) Master keys, Sub-Master keys, Sub-Grand Master keys and Grand Master keys.
- (3) Any key cut on a Restricted or Special Section profile blank and known to be used for master suites, restricted or registered keys.

SECTION FOUR - AUTHORITY TO DUPLICATE

The duplication and/or supply of such keys must only be carried out against a properly completed authorisation, such as the MLA "Authorisation for the Supply of Keys" form.

Alternatively, a properly constituted written customer's authorisation is acceptable. This must be on headed notepaper or a customer's order form, detailing the following:

- (a) Name, address and telephone number of the owner.
- (b) Name and address of the member requested to duplicate and/or supply the keys.
- (c) Quantity and type of key(s) to be supplied.
- (d) Markings (if any) to be put on such keys.
- (e) The signature of the owner or his representative, with the name also printed in capital letters and the signatory's position within the organisation.
- (f) Date of order.

A member requested to duplicate and/or supply such keys must be satisfied beyond all reasonable doubt as to the authenticity of both the authorisation presented and the identity of the person presenting the authorisation.

In the event of any doubt whatsoever, it is the responsibility of the member being requested to duplicate and/or supply security keys to check with the owner as defined, the authenticity of such an authorisation and to check the credentials of the individual presenting same. Full details of such investigations must be retained for a period of not less than two years.

SECTION FIVE - RECORDS

All members duplicating and/or supplying such keys must keep, for a period of not less than two years, all authorisation forms and letters. These are to be made available:

- (a) To the MLA Council upon request, to ensure that these instructions are being upheld or to assist in investigating complaints.
- (b) To a manufacturer of such keys, to prove that these instructions are being upheld and to assist in investigating complaints.
- (c) To an officer of the Police Force, Military Police, Customs and Excise, Inland Revenue or any similar authority acting in the investigation of crime.

SECTION SIX - CONTROL OF KEY BLANKS

Blanks for keys of a restricted section profile must be kept separately from standard blanks.

Under no circumstances may any restricted section profile blanks be altered to fit another section, nor may any blank be knowingly altered to fit a cylinder which the member believes to be of a restricted type. There are no exceptions to this rule.

Under no circumstances are blanks for security keys to be disposed of or sold to any third party without an official authorisation requesting such blanks and a copy of the owner's authorisation for the duplication of such keys.

CODE OF PRACTICE FOR OPENING & GAINING ENTRY TO BUILDINGS, VEHICLES & CONTAINERS

THIS CODE OF PRACTICE IS EFFECTIVE FROM 1 OCTOBER 1996 AND SUPERSEDES ALL PREVIOUS INSTRUCTION/DIRECTIONS.

SECTION ONE - SCOPE

The Code of Practice shall apply to any requests within a trading arrangement to open or effect entry into or onto all types of buildings sites, or property including vehicles, all types of containers, safes, cash boxes, cabinets and desks, any type of lockable or security devices.

SECTION TWO - PROOF OF AUTHORITY

Commercial or Industrial Premises

Proof of authority must consist of the following

- Official Order or Letter of Authority stating clearly the date, the address at which the service is required with precise instructions of the service required and who the authorised site contact will be.
- Faxed Authority as in (a) above.

Private Dwellings

One or more of the following:

- Driving Licence showing address of premises.
- Passport or other acceptable means of identity or
- Neighbour identification.
- Police presence.

Vehicles

One or more of the following:

- Driving Licence showing home address quoted
- Passport or other acceptable means of identity or
- Vehicle registration documents.
- Police or road Association presence.

There are 4 other sections which deal with advice to members on how to verify the customers authority to request this service. It is therefore inappropriate to disclose these security measures. Any person having need of this information may apply to the MLA's Head Office stating the reason for the request.

Viro The Professionals 'Van Lock'

- Innox stainless steel
- Suitable for all vans
- Rear or side door installation
- Inside emergency release
- Auto Locking function

Suitable for side & rear doors on the majority of van makes & models.

SKS

Tel: 01642 291400
Web: www.sks.co.uk
email: sales@sks.co.uk

VAN LOCK

CEN 6



Security Tech Germany

The Complete Security Solution For All Applications

Domestic, Commercial, Industrial and Mobile

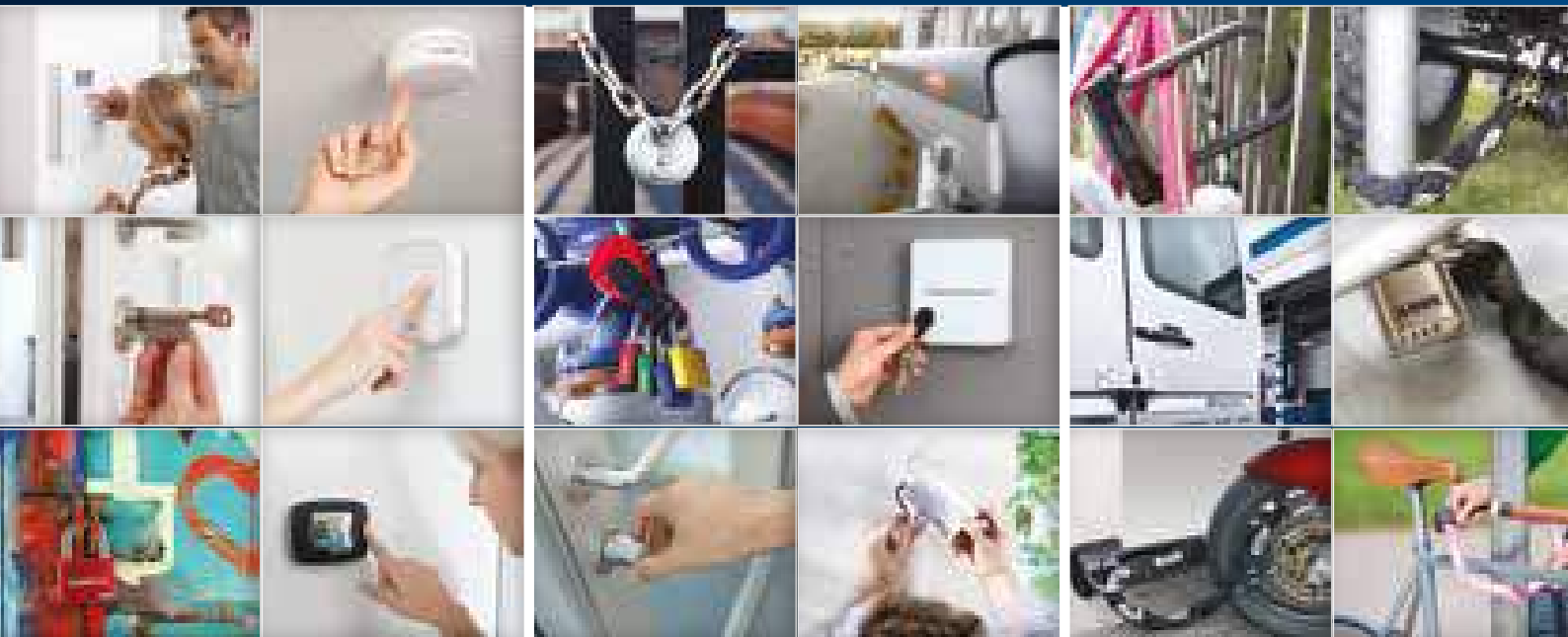

SECURITY AT HOME

PROPERTY SECURITY

MOBILE SECURITY

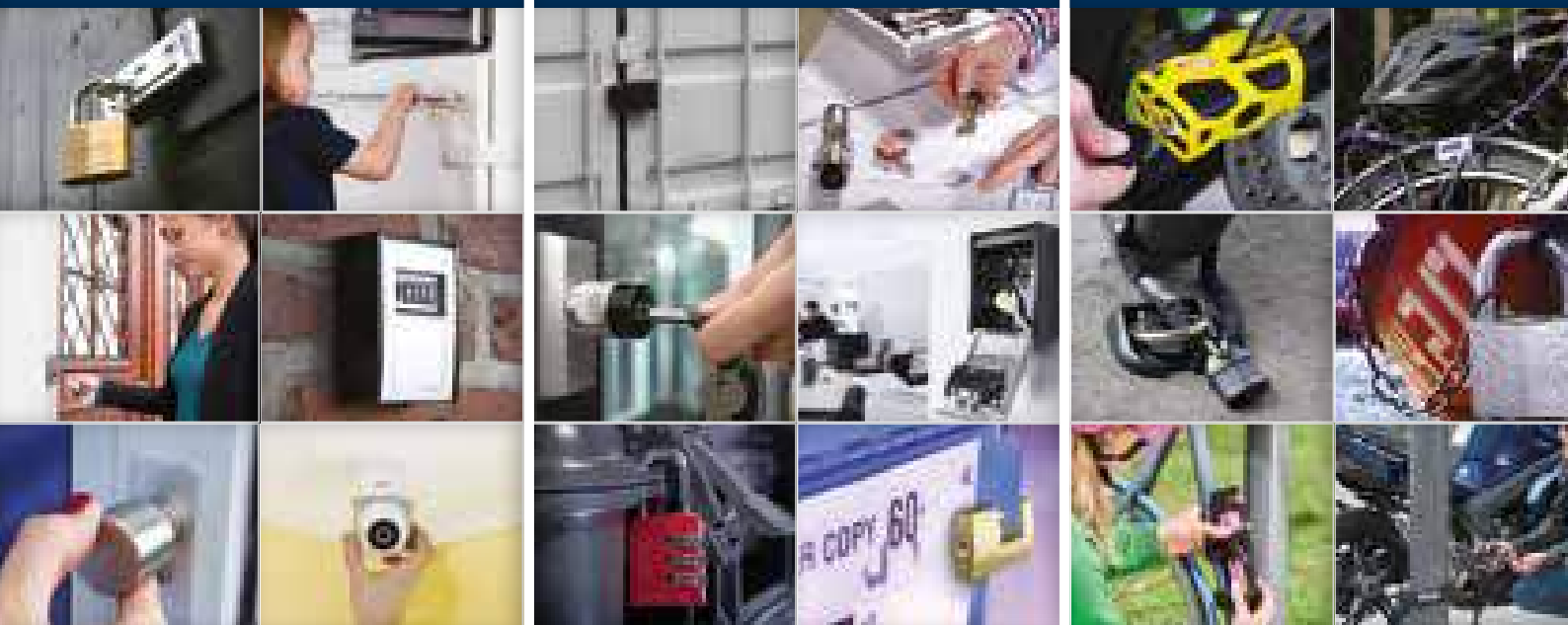

MLA Approved Company Sector

The Master Locksmiths Association was first conceived in 1957 and was the idea of the Chubb Lock Company and one or two London Locksmiths. The prime mover was Mr. Steve Fallshaw, then a locksmith in The Barbican, who became its first Chairman when it was formally founded early in 1958. The original sixteen members decided the new 'association' should be known as The Greater London Master Locksmiths Association (GLMLA).

By the end of the first decade it had grown nationally with a wide distribution of members from all parts of the United Kingdom. At this time it elected its first national President namely Mr. Steve Stephens of Oxford. The association by now included members from overseas and a healthy growth has been maintained, we now number almost 1500 members in all sectors.

In the early 90's the association restructured to meet modern demands, retaining its title Master Locksmiths Association (MLA) it formed three sectors. They are the 'British Locksmiths Institute' (BLI) for its individual members' skill qualifications, 'Guild of Keycutters' for all producers of keys wishing to comply to standards and 'Approved Company' for trading companies. The fourth 'Affiliates' sector remained unchanged and represents the manufacturers' and suppliers to our industry.

Aims of the Approved Company Sector

Companies and locksmiths trading in their own right, with retail premises or operating as a mobile locksmithing business, join the MLA Approved Company sector. It is this sector of the Association that trades directly with the public and private sectors in the High Street and through Yellow Pages, and other advertising media.

The Approved Companies inspectorate means the MLA can demonstrate that all Company Members are meeting high standards. Each company is inspected on a regular basis, thus ensuring that its members and their operatives maintain standards in workmanship and administration. Also members are expected to conform to legal requirements and that customer charters exist to service customer satisfaction.

Inspections have the effect of making locksmithing companies more accountable for their daily operations. Approved Company members are made aware that the MLA considers that training is also a valuable means to maintaining standards. Training is offered at the purpose built, state of the art training facility at the MLA's Head Office in Daventry.

Continued growth of the Approved Companies ensures that the MLA can offer a national network of locksmiths and the Associations head office in Daventry refers enquirers to their nearest approved company. A National 0800 number enables potential customers to find the nearest member quickly or check those companies displaying the MLA logo are bona fide members.



The Logo depicted here is the one that is advertised by an approved company on their premises, vehicles and stationery, confirming to the public the standards expected of them.

Channels of arbitration exist to fully investigate any complaints or disputes, should they arise, and the MLA advises or takes any necessary action. The Board of Directors continually looks at consumer matters and advises members when appropriate.

The Approved Company sectors operates schemes whereby discounts may be available to policyholders of most well known insurance companies and they provide the service behind many major help-lines.

The Master Locksmiths Association "Approved Company" helpline is available to locate your nearest locksmith: — 0800 783 1498 or alternatively you can visit our website www.locksmiths.co.uk where you find you local MLA locksmith using the integrated search functionality.

MLA Approved Companies – In Alphabetical Order

24/7 Locksmiths.....	B12 0EA.....	West Midlands	Bartletts Key Services Ltd.....	NW4 4EB.....	London
1st Call Keymaster Bristol.....	BS36 5SJ.....	Bristol	Basingstoke Locksmiths Ltd.....	RG21 7NX.....	Hampshire
1st Call Lockouts LTD.....	B30 2BT.....	West Midlands	Bath Lock & Key Ltd.....	BA2 4LD.....	Somerset
A & A Security Locksmiths Ltd.....	NN16 9HX.....	Northamptonshire	Benn Lock & Safe.....	PE1 5QA.....	Cambridgeshire
A B Rooms & Son Ltd.....	HU9 1LQ.....	East Yorkshire	Benn Security Services.....	NN1 5JF.....	Northamptonshire
A Buckenham (Locksmiths).....	N5 1LH.....	London	Bernard Toon Locksmiths.....	DE21 2BE.....	Derbyshire
A C Leigh (Norwich) Limited.....	NR2 4PD.....	Norfolk	Bickers Locksmiths.....	PL24 2DA.....	Cornwall
A C Lock & Safe Co.....	TS26 9HS.....	Teeside	Birmingham Master Locksmiths.....	B5 4RU.....	West Midlands
A Morris Locksmiths.....	B97 5EJ.....	Worcestershire	BMA Varsity Limited.....	OX4 2EN.....	Oxfordshire
A P L Locksmiths.....	SK4 5BA.....	Cheshire	Bolton Lock Company Ltd.....	BL5 3JT.....	Lancashire
A1 See-Cure.....	DA7 5AH.....	Kent	Bonner Locksmiths.....	RG8 0PX.....	Berkshire
AA Lock and Key.....	BS16 6UZ.....	Bristol	Bowden Locksmiths Ltd.....	BS3 3NS.....	Bristol
AAA Locksmiths (2006) Ltd.....	JE4 5NX.....	Channel Islands	Bradleys Master Locksmiths Ltd.....	NE24 1LY.....	Northumberland
AAccess Locksmiths.....	SG12 9BA.....	Hertfordshire	Bramah Locksmiths.....	W1 U 5PT.....	London
Abacus Locksmiths.....	CO4 5PB.....	Essex	Brentwood Lock and Safe.....	CM15 9DL.....	Essex
Abbey Gate Locksmiths & Security Engineers.....	RG4 7HS.....	Berkshire	Brentwood Security Centre Ltd.....	CM14 5JW.....	Essex
Absolute Home Security.....	EN1 2EQ.....	Middlesex	Brights Locksmiths.....	SS1 1BW.....	Essex
Absolutions.....	NN3 0AW.....	Northamptonshire	Brinnick Locksmiths & Security Ltd.....	MK16 8AQ.....	Buckinghamshire
Access Locksmith Solutions Ltd.....	DN14 6RH.....	East Yorkshire	Bryans Lock Services Ltd.....	OX10 7LL.....	Oxfordshire
Access Locksmiths (Leeds) Ltd.....	LS8 5AA.....	West Yorkshire	B S Locksmiths.....	NG33 5HF.....	Lincolnshire
Accredited Locksmith Services Ltd.....	IG10 1BT.....	Essex	C & T Locksmiths Ltd.....	B33 9HQ.....	West Midlands
ACL Locksmiths Ltd.....	LU5 1JJ.....	Bedfordshire	C P W Locksmiths.....	IP4 1NA.....	Suffolk
Acorn Security Locksmiths Ltd.....	RM8 1XU.....	Essex	C Thompson & Sons.....	BA4 4QS.....	Somerset
Actfast Locksmiths.....	CO9 2HW.....	Essex	Calder Security Ltd.....	WF1 5PE.....	West Yorkshire
Advanced Locking & Locksmithing Ltd.....	PO12 1LS.....	Hampshire	Callow Locksmiths.....	SE22 8HU.....	London
Advanced Locking & Locksmithing Ltd.....	SO18 9LQ.....	Hampshire	Cambridge Master Locksmiths.....	CB4 2JQ.....	Cambridgeshire
AES Fire & Security T/A Thelocksmith.co.uk.....	SM3 8SD.....	Surrey	Camb Lock & Safe Ltd.....	CB1 1LD.....	Cambridgeshire
After A Lock & Safe Co Ltd.....	NE25 8SO.....	Tyne and Wear	Campbell & McGovern Master Locksmiths.....	L20 5DN.....	Merseyside
AIW Key Centre Ltd.....	BS22 8NA.....	Somerset	Capital Lock & Safe Co Ltd.....	EN2 0DN.....	Middlesex
AKS Locksmiths Ltd.....	BS7 9JT.....	Bristol	Capital Locksmiths.....	N20 0UG.....	London
Alban Locksmiths Ltd.....	AL1 4SY.....	Hertfordshire	Cardiff Lock & Safe Co Ltd.....	CF24 1LR.....	South Glamorgan
Alcester Locks Limited.....	B49 6ES.....	Warwickshire	Cathedral Lock & Safe Services Ltd.....	DL15 8RA.....	Co Durham
Alexandra Locksmiths Ltd.....	N10 2LB.....	London	Cayleylock (Edinburgh) Ltd.....	EH6 5QG.....	Edinburgh
All Safe & Secure Ltd.....	LS12 1EL.....	West Yorkshire	Central Locksmiths.....	M4 5FS.....	Manchester
All Masons Locksmiths.....	LE16 7YE.....	Leicestershire	CH Wood (Security) Bradford limited.....	BD4 7PE.....	West Yorkshire
Alpha Locks Ruislip.....	HA4 8NR.....	Middlesex	Chambers Lockwork.....	CF5 1QS.....	Cardiff
Amberley Security.....	PO3 5BT.....	Hampshire	Chant Lock & Security Service.....	PO30 5LX.....	Isle of Wight
Anglia Locksmiths & Engineers Ltd.....	NR32 2LT.....	Suffolk	Chelmsford Lock & Safe Company.....	CM2 0EU.....	Essex
Appleyard Security.....	TS1 5DT.....	Teeside	Chelmsford Master Locksmiths.....	CM1 1SL.....	Essex
ARC Locksmiths.....	M19 1BA.....	Greater Manchester	Cheshire Lock & Safe.....	SK10 1LT.....	Cheshire
ARM Sure Security.....	NN17 1EE.....	Northamptonshire	Chris Taylor Master Locksmiths.....	M3 1PJ.....	Greater Manchester
Armadillo Locksmiths.....	GL7 2DS.....	Gloucestershire	Christie Intruder Alarms Ltd.....	PO7 7AJ.....	Hampshire
Armasafe.....	B90 1QT.....	West Midlands	Cissbury Master Locksmiths.....	BN13 1JB.....	West Sussex
Armour Locksmith Limited.....	NW2 6RL.....	London	City Lock & Safe Ltd.....	SK2 6LU.....	Cheshire
Armoury Locks & Alarms Ltd.....	BN22 7NB.....	East Sussex	City Locks Ltd.....	PE1 5EX.....	Cambridgeshire
Ascot Locks Limited.....	SL5 9NE.....	Berkshire	Clares of Croydon.....	CR0 1XW.....	Surrey
Ashley Security Company Ltd.....	BH14 0AE.....	Dorset	Claymore Lock & Alarm Co Ltd.....	EH41 3JW.....	East Lothian
ASL Locksmiths.....	NE1 4PG.....	Tyne and Wear	Claymore Lock & Safe Company Ltd.....	EH8 7AG.....	Edinburgh
Associated Locks.....	EN9 1EE.....	Essex	Clubb Security.....	TN2 4TZ.....	Kent
Associated Security Group Ltd.....	SM6 7HW.....	Surrey	Complete Security.....	S051 8GE.....	Hampshire
Associated Security Group Ltd Branch.....	SW6 2TX.....	London	Complete Security.....	SO45 2ND.....	Hampshire
Associated Security Solutions.....	M4 5EU.....	Lancashire	Cornish Locksmiths.....	TR18 2UZ.....	Cornwall
Associated Security Solutions Ltd.....	BD8 9AJ.....	West Yorkshire	County Locksmiths.....	NP44 2BG.....	South Wales
Astra Security Systems.....	ME16 0DZ.....	Kent	County Locksmiths (Chandlers Ford) Ltd.....	SO53 2QD.....	Hampshire
Aston Locks.....	DA5 2AB.....	Kent	County Locksmiths (Bitterne) Ltd.....	SO18 5RR.....	Hampshire
Attend A Lock (East Anglia).....	IP17 3LG.....	Suffolk	Court Security Ltd.....	W1F 0BB.....	London
Authorized Access.....	BL9 0LL.....	Lancashire	Crest Safe & Vault Ltd.....	SR1 2BB.....	Sunderland
ASL Dorset Locksmiths.....	DT11 7AW.....	Dorset	Croma Locksmiths & Security Solutions Ltd.....	BH9 2BE.....	Dorset
Avon Security Ltd.....	SP4 7AW.....	Wiltshire	Croma Locksmiths & Security Solutions Ltd.....	PO16 8XU.....	Hampshire
AW Master Locksmiths.....	BN41 2JD.....	East Sussex	Croma Locksmiths & Security Solutions Ltd.....	PO4 9DA.....	Hampshire
B & B Locksmiths.....	OX2 8JG.....	Oxfordshire	Croma Locksmiths & Security Solutions Ltd.....	SO15 3HJ.....	Hampshire
B Hatt Master Locksmith.....	HP11 2JG.....	Buckinghamshire	Croma Locksmiths & Security Solutions Ltd.....	SO17 2NH.....	Hampshire
Banham Patent Locks.....	HP4 1AG.....	Hertfordshire	Croma Locksmiths & Security Solutions Ltd.....	SO23 7BS.....	Hampshire
Banham Patent Locks.....	SL6 1QL.....	Berkshire	Croma Locksmiths & Security Solutions Ltd.....	BN3 4EF.....	Sussex
Banham Patent Locks Ltd.....	GU1 4HD.....	Surrey	Crimehalt Master Locksmiths Ltd.....	TQ2 5HZ.....	Devon
Banham Patent Locks Ltd.....	NW11 8EL.....	London	Cusworth Master Locksmiths.....	SK9 3HD.....	Cheshire
Banham Patent Locks Ltd.....	W8 6SF.....	London	D & E Lloyd Locksmiths.....	TS6 0LF.....	Cleveland
Barnet Lock & Security.....	EN1 3HA.....	Middlesex	D & G Securities (Locksmiths) Ltd.....	CH49 0TG.....	Cheshire
Barnet Lock Centre Ltd.....	EN5 5SZ.....	Hertfordshire	D & G Short.....	MK45 1JT.....	Bedfordshire
Barnsley Lock & Safe Co. Ltd.....	S70 1TH.....	South Yorkshire	Dave Johnson Master Locksmiths.....	BH9 2RT.....	Dorset
Barnstaple Security Ltd.....	EX31 1GG.....	Devon	David Wilkie Master Locksmith.....	EX6 8TJ.....	Devon
Barrowford Safe & Lock Services Ltd.....	BB9 8NJ.....	Lancashire	DB Master Locksmiths Ltd.....	HP13 7QS.....	Buckinghamshire
Barrs Security (Locksmiths) UK Ltd.....	SW6 6TE.....	London	Delta Security.....	E8 1AL.....	London
Barry Brothers Security Locksmiths Ltd.....	W2 1RL.....	London	Dennis Lock & Key Services.....	E17 3LX.....	London

MLA Approved Companies – In Alphabetical Order

Dents	CB5 8JE	Cambridgeshire	JH Blakey & Sons (Security) Ltd	BB9 5AD	Lancashire
DES Lock & Security	SS8 7AL	Essex	John Richard Security Products (Wirral)	CH60 7RJ	Merseyside
Dial A Lock Ltd	L2 2DY	Merseyside	JP Locksmith Services	SL9 8SR	Buckinghamshire
DKB Locks	SA10 6HG	West Glamorgan	Just Carpentry & Locks	GL51 6NZ	Gloucestershire
Dockerills (Brighton) Ltd	BN1 1NJ	East Sussex	K A T Securities	SS7 2DA	Essex
Doorfit Products Limited	B18 5BA	West Midlands	KBO Fire & Security	GU11 1JU	Hampshire
DSC Security	RG45 7AH	Berkshire	Kelvin Lock & Safe	G11 6RA	Glasgow
E Havlin & Sons	BT1 1FJ	County Antrim	Kendal Security Centre Ltd	LA9 4RA	Cumbria
Earley Locks Limited	RG6 7JB	Berkshire	Keyed in Security Services	WN2 3BN	Lancashire
East Kilbride Lock & Safe	G75 8XG	South Lanarkshire	Keyhole Services Master Locksmiths Ltd	DN3 3DL	South Yorkshire
Edina Technical Company Ltd	EH7 5DL	Midlothian	Keymakers (London) Ltd	N21 3RS	London
Edwards Locksmiths & Security	B31 4QE	West Midlands	Keymaster Locksmiths Ltd	CF24 3PG	South Glamorgan
Elite Safe & Security	GL2 4RP	Gloucestershire	Key Door Solutions	DE21 5LF	Derbysire
Ellis Hardware	DN32 9DE	N E Lincolnshire	Keys & Locks Direct Ltd	TQ2 5QP	Devon
Emergency Security Services Ltd	SN2 1AQ	Wiltshire	Keytrak Lock & Safe Co	WA8 0SW	Cheshire
Executive Security Locksmiths Ltd	OX4 3SJ	Oxfordshire	Keyway Lock Service Ltd	RM17 5YP	Essex
Eyden Locksmiths Ltd	CV6 2LX	West Midlands	Keyways Security Systems Ltd	WA15 8SX	Cheshire
FEC Nener Ltd	SA2 9BZ	West Glamorgan	Krypto Security	E11 3DH	London
Fidelis Security Ltd	GU1 1RB	Surrey	Leadbeater Locks	RH13 5UE	West Sussex
Five Star Security Services (SW) Ltd	EX16 5LX	Devon	Ledsham Security Ltd	L7 2RF	Merseyside
Fortress Lock and Safe Co Ltd	SW2 1AA	London	Lincoln Security Ltd	LN5 8AA	Lincolnshire
Fortress Security	GU21 6JD	Surrey	Livens Ltd	DE14 1LJ	Staffordshire
Franchi Plc	N7 6NE	London	Lock & Key Master Ltd	CH46 9PY	Merseyside
Franchi Plc	NW1 9QB	London	Lock & Key Services	WD18 0PY	Hertfordshire
Franchi Plc	WC1X 8PX	London	Lock and Key Centre	HP19 8UP	Buckinghamshire
G C Glass & Locks Ltd	SS9 5JG	Essex	Lock Assist	RH16 3NG	West Sussex
G J Locksmiths	SG13 8PT	Hertfordshire	Lock Stock & Barrell Security Services Ltd	CB10 1EU	Essex
G Worrall & Sons Ltd	SE1 1PE	London	Lock Stock & Barrell Security Services Ltd	CM24 8LN	Essex
G4 Securicor Locksmiths	JE2 7QP	Channel Islands	Lock Stock and Barrell Security Services Ltd	SG14 1BB	Hertfordshire
GB Locksmiths	EX23 8BR	Cornwall	Lock-Tec (UK) Ltd	CW9 5HA	Cheshire
GCD Security (Locksmiths) Ltd	SL6 1QL	Berkshire	Lockmaster 1 Ltd	SE3 8EU	London
Gemini Lock & Safe Ltd	MK41 0HT	Bedfordshire	Lockmasters Mobile (Leeds)	LS7 1AB	West Yorkshire
Gemsec	BS4 1UN	Bristol	Lockrite Security	GU14 6EW	Hampshire
Geoff Ashdown Master Locksmiths	M33 7JN	Cheshire	Locksafe Security Services Limited	LE2 6AN	Leicestershire
GK Locksmiths Ltd	N16 0NX	London	Locks & Tools Limited	DA2 6NE	Kent
Glenrothes Locksmiths	KY7 6RU	Fife	Locks In The City Ltd	SE28 8RL	London
Global Security Group Ltd	DY8 4BU	West Midlands	Lockshop & Security Services Ltd	DD3 6SN	Tayside
Gloucester Locksmiths	GL2 4NZ	Gloucestershire	Locksmith Services of Grimsby Ltd	DN31 3JH	N E Lincolnshire
Goodall Locksmith	SS17 0DW	Essex	Lockstar Lock & Key Company	EH7 6QZ	Midlothian
Grays Locksmiths	NG7 3DX	Nottinghamshire	Lockwise Ltd	NE28 6RX	Tyne and Wear
Greater London Locksmiths Ltd	HP8 4HY	Buckinghamshire	Locsafe Security Systems	SY1 3AB	Shropshire
Greenford Security	W7 1HA	London	Locum Locks	TN13 1YH	Kent
Griffiths Security Ltd	CH1 2LB	Cheshire	London Locksmiths Ltd	SW8 2UX	London
(Inc John Woods Master Locksmiths)			Lumsden Security	AB25 1LE	Aberdeenshire
Guardian Security (South West) Ltd	EX4 6RY	Devon	M & M Lock Secure Ltd	GL18 2AP	Gloucestershire
Guardian Security Ltd Head Office	EX2 8RG	Devon	Macclesfield Lock & Safe	SK11 6UB	Cheshire
H Harrold & Sons	S3 8UG	South Yorkshire	M D Lock & Key		Ireland
Haines Security Ltd	BN2 1PA	East Sussex	Maggie Security Services Ltd	PE30 1AG	Norfolk
Halls Locksmiths Limited	NG7 3NN	Nottinghamshire	Makesafe	LU2 0PH	Bedfordshire
Halls of Cambridge	CB1 3AH	Cambridgeshire	Makesafe Ltd	CH43 5RE	Merseyside
Harfords Security Ltd	WF13 1NA	West Yorkshire	Market Lock and Safe Ltd (Bow)	E3 3LT	London
Harrison & Son Ltd	NE9 5HB	Tyne and Wear	Market Lock and Safe Ltd (Docklands)	E14 3BB	London
Hastings Locksmiths	TN35 4PL	East Sussex	Market Lock and Safe Ltd (Poplar)	E14 3BT	London
Hawk Security	SA38 9PL	Ceredigion	Martyn Nelson Master Locksmiths Ltd	TA2 6JG	Somerset
Hawkins Locksmiths	S43 2DZ	Derbysire	Master Cobblit	KT18 5DB	Surrey
Hazlewood Locksmiths	LE65 2LJ	Leicestershire	Master Lock and Safe	PR8 6JB	Merseyside
Helmkey Locksmiths	NG21 9DS	Nottinghamshire	Master Locksmiths London Ltd	CR2 0BS	Surrey
Henry Gates & Son Ltd	AL2 1QW	Hertfordshire	Masters Lock & Safe	BN2 6BE	East Sussex
Hertfordshire Security Installations Ltd	CR2 7LL	Surrey	Matlocks Ltd	RM14 3PA	Essex
Hewitt Safe & Lock Services Ltd	BL5 3NS	Greater Manchester	MB Locking Logistics Group Ltd	LS3 1JX	West Yorkshire
Holdfast Security Systems	CW2 7HP	Cheshire	Metro Locksmiths Ltd	DN11 0PS	South Yorkshire
Homeguard Lock Services Limited	BR1 4PH	Kent	Mobile Lock & Safe Company	SN18 5EB	London
IDL Locksmith & Safe Engineer	PL19 9BB	Devon	Morgan Security	RG12 2LU	Berkshire
IKS Locksmiths Ltd	EN5 4JQ	Hertfordshire	Morgans Locksmiths	LE2 6UN	Leicestershire
Insafe International Limited	TN4 8AS	Kent	Motorkeys auto locksmiths	LS11 8TU	West Yorkshire
Ipswich Lock & Safe Ltd	IP4 5LQ	Suffolk	Mr Locks Locksmiths	CF3 2AZ	Cardiff
Island Lock and Safe Co Limited	JE1 4HL	Channel Islands	Nash Locksmiths Ltd T/A J S Locksmiths	RH19 3DH	West Sussex
ISS Independant Security Services Ltd	SK10 5NY	Cheshire	National Lock & Safe	WD25 9EJ	Hertfordshire
J Beattie & Sons Ltd	L3 2BZ	Merseyside	New Barnet Lock and Safe Ltd	EN5 1QW	Hertfordshire
J D Lock & Safe	BN21 3XF	East Sussex	Newark & Sherwood Locksmiths Ltd	NG24 1EZ	Nottinghamshire
J G Eckersall Locksmiths	WA10 2NS	Merseyside	Newport Locksmiths	NP19 7BU	Monmouthshire
J Reeder Lock & Safe Co. Ltd	RM14 2JR	Essex	NLS Security Ltd	NE15 6PQ	Tyne and Wear
J Williams Ltd T/A Williams Locksmiths	Dublin 2	Dublin	North London Locksmiths	N4 1DX	London
JCM Locksmiths Limited	KT1 2HG	Surrey	P & R Locksmith Services Ltd	IP12 1AA	Suffolk

MLA Approved Companies – In Alphabetical Order

P Thorne & Son Ltd.....	BS1 2BB	Bristol	Southern Stronghold Trading DH JONES Ltd.....	CV6 1DR.....	West Midlands
Page Security Ltd.....	RH17 7PG.....	West Sussex	Spiller Architectural Ironmongery Ltd.....	BA21 5HR.....	Somerset
Perth Locksmiths & Security Services.....	PH1 5QL.....	Perthshire, Scotland	Stanleys Security Ltd.....	PR8 5AJ.....	Merseyside
PES (Southern) Limited.....	KT17 2PR.....	Surrey	Stapletons Lock & Safe.....	S80 1LW.....	Nottinghamshire
Pick & Fix Locksmith.....	NR30 5PP.....	Norfolk	CTML T/A Steels Security Ltd.....	M3 1PJ.....	Greater Manchester
Portadown Locksmiths Ltd.....	BT62 3PL.....	Northern Ireland	Stokes & Sons Security Ltd.....	GL52 2RJ.....	Gloucestershire
Portcullis Locksmith Services.....	SE27 0NB.....	London	Swansea Timber & Plywood Ltd Lock-Tech.....	SA1 3JD.....	Glamorgan
PPM Locksmiths Ltd.....	CF10 2AR.....	South Glamorgan	The Key Centre Ltd.....	KA12 8SU.....	Ayrshire
Premier Alarms Ltd.....	TN15 6PL.....	Kent	The Lockshop.....	FY1 2JH.....	Lancashire
Principal Security Ltd.....	B98 8LG.....	Worcestershire	The Lock Whisperer.....	GU22 9JH.....	Surrey
R & R Security Services.....	W5 4QP.....	London	The Security Company (N/W) Limited.....	BB2 2AN.....	Lancashire
R S Locksmiths.....	N20 0BA.....	London	Thomas Locksmiths Ltd.....	BN3 5DP.....	East Sussex
Ron Magrath Services Ltd Magrath Security.....	CR4 2PF.....	Surrey	Thomas Locksmiths Ltd (Branch).....	RH15 8LH.....	West Sussex
Rossells Locksmiths Ltd.....	LE2 0PF.....	Leicestershire	Thornhill Security Ltd.....	BS15 1AJ.....	Bristol
Rutherfords Locksmiths Ltd.....	NN8 1AT.....	Northamptonshire	Timpson Locksmiths Ltd.....	M14 4RL.....	Greater Manchester
Safe & Secure Locksmiths Ltd.....	B31 1QA.....	West Midlands	Timpson Locksmiths Ltd Preston.....	PR1 4DX.....	Lancashire
Safeguard (N/W) Ltd.....	WA4 1BB.....	Cheshire	TLS Security Systems Ltd.....	TA2 6BD.....	Somerset
Safelocksmiths.....	WD6 2AP.....	H	Topgrade Security.....	TW13 7NW.....	Middlesex
Safeway Security.....	NG7 6LH.....	Nottinghamshire	Try Security Ltd.....	TW20 0QT.....	Surrey
SDS (London) Limited.....	SW11 6QF.....	London	Two Brothers.....	SW5 9FE.....	London
Securebase Ltd.....	N2 9EB.....	London	W G Pollard Limited.....	S40 2EW.....	Derbyshire
Securifix Lock & Safe Co Ltd.....	SW14 7NX.....	London	Warrington Lock & Safe.....	WA1 3NF.....	Cheshire
Security Masters Ltd.....	SE9 9AP.....	London	We Are Locksmiths Ltd.....	SO15 2AF.....	Hampshire
Severn Valley Lock & Safe.....	DY10 1UA.....	Worcestershire	Wessex Locksmiths Ltd.....	DT4 0AD.....	Dorset
SKS Security Systems Ltd.....	TN22 1QG.....	East Sussex	Wickham Security.....	BR4 0LS.....	Kent
SLS Locksmiths.....	SW16 5BN.....	London	William Channon.....	WC1X 8SP.....	London
SM Locks & Security Ltd.....	SS6 7JN.....	Essex	William Channon (Branch).....	N12 8LL.....	London
Solent Locksmiths.....	SO31 7GH.....	Hampshire	Woodside Locksmiths Ltd.....	N12 7BS.....	London
Southern Lock & Safe Co Ltd.....	RH2 7RP.....	Surrey	Wulfruna Locksmiths Ltd.....	WV3 7LR.....	West Midlands
Southern Security Services Ltd.....	BH4 9BA.....	Dorset	Yorkshire Coast Locksmiths.....	YO14 9HY.....	North Yorkshire
Southern Stronghold Ltd.....	SO40 3PY.....	Hampshire			

MLA Approved Companies – In Postcode Order

Lumsden Security.....	AB25 1LE.....	Aberdeenshire	Wickham Security.....	BR4 0LS.....	Kent
Alban Locksmiths Ltd.....	AL1 4SY.....	Hertfordshire	P Thorne & Son Ltd.....	BS1 2BB.....	Bristol
Henry Gates & Son Ltd.....	AL2 1QW.....	Hertfordshire	Thornhill Security Ltd.....	BS15 1AJ.....	Bristol
24/7 Locksmiths.....	B12 0EA.....	West Midlands	AA Lock and Key.....	BS16 6UZ.....	Bristol
Doorfit Products Limited.....	B18 5BA.....	West Midlands	AIW Key Centre Ltd.....	BS22 8NA.....	Somerset
1st Call Lockouts LTD.....	B30 2BT.....	West Midlands	Bowden Locksmiths Ltd.....	BS3 3NS.....	Bristol
Safe & Secure Locksmiths Ltd.....	B31 1QA.....	West Midlands	1st Call Keymaster Bristol.....	BS36 5SJ.....	Bristol
Edwards Locksmiths & Security.....	B31 4QE.....	West Midlands	Gemsec.....	BS4 1UN.....	Bristol
C & T Locksmiths Ltd.....	B33 9HQ.....	West Midlands	AKS Locksmiths Ltd.....	BS7 9JT.....	Bristol
Alcester Locks Limited.....	B49 6ES.....	Warwickshire	E Havlin & Sons.....	BT1 1FJ.....	County Antrim,
Birmingham Master Locksmiths.....	B5 4RU.....	West Midlands	Portadown Locksmiths Ltd.....	BT62 3PL.....	Northern Ireland
Armasafe.....	B90 1QT.....	West Midlands	Camb Lock & Safe Ltd.....	CB1 1LD.....	Cambridgeshire
A Morris Locksmiths.....	B97 5EJ.....	Worcestershire	Halls of Cambridge.....	CB1 3AH.....	Cambridgeshire
Principal Security Ltd.....	B98 8LG.....	Worcestershire	Lock Stock & Barrell Security Services Ltd.....	CB10 1EU.....	Essex
Bath Lock & Key Ltd.....	BA2 4LD.....	Somerset	Cambridge Master Locksmiths.....	CB4 2JQ.....	Cambridgeshire
Spiller Architectural Ironmongery Ltd.....	BA21 5HR.....	Somerset	Dents.....	CB5 8JE.....	Cambridgeshire
C Thompson & Sons.....	BA4 4QS.....	Somerset	PPM Locksmiths Ltd.....	CF10 2AR.....	South Glamorgan
The Security Company (N/W) Limited.....	BB2 2AN.....	Lancashire	Cardiff Lock & Safe Co Ltd.....	CF24 1LR.....	South Glamorgan
JH Blakey & Sons (Security) Ltd.....	BB9 5AD.....	Lancashire	Keymaster Locksmiths Ltd.....	CF24 3PG.....	South Glamorgan
Barrowford Safe & Lock Services Ltd.....	BB9 8NJ.....	Lancashire	Mr Locks Locksmiths.....	CF3 2AZ.....	Cardiff
CH Wood (Security) Bradford limited.....	BD4 7PE.....	West Yorkshire	Chambers Lockwork.....	CF5 1QS.....	Cardiff
Associated Security Solutions Ltd.....	BD8 9AJ.....	West Yorkshire	Griffiths Security Ltd.....	CH1 2LB.....	Cheshire
Ashley Security Company Ltd.....	BH14 0AE.....	Dorset	(Inc John Woods Master Locksmiths)		
Southern Security Services Ltd.....	BH4 9BA.....	Dorset	Makesafe Ltd.....	CH43 5RE.....	Merseyside
Croma Locksmiths & Security Solutions Ltd.....	BH9 2BE.....	Dorset	Lock & Key Master Ltd.....	CH46 9PY.....	Merseyside
Dave Johnson Master Locksmiths.....	BH9 2RT.....	Dorset	D & G Securities (Locksmiths) Ltd.....	CH49 0TG.....	Cheshire
Authorized Access.....	BL9 0LL.....	Lancashire	John Richard Security Products (Wirral).....	CH60 7RJ.....	Merseyside
Bolton Lock Company Ltd.....	BL5 3JT.....	Lancashire	Chelmsford Master Locksmiths.....	CM1 1SL.....	Essex
Hewitt Safe & Lock Services Ltd.....	BL5 3NS.....	Greater Manchester	Brentwood Security Centre Ltd.....	CM14 5JW.....	Essex
Dockerills (Brighton) Ltd.....	BN1 1NJ.....	East Sussex	Brentwood Lock and Safe.....	CM15 9DL.....	Essex
Cissbury Master Locksmiths.....	BN13 1JB.....	West Sussex	Chelmsford Lock & Safe Company.....	CM2 0EU.....	Essex
Haines Security Ltd.....	BN2 1PA.....	East Sussex	Lock Stock & Barrell Security Services Ltd.....	CM24 8LN.....	Essex
Masters Lock & Safe.....	BN2 6BE.....	East Sussex	Abacus Locksmiths.....	CO4 5PB.....	Essex
J D Lock & Safe.....	BN21 3XF.....	East Sussex	Actfast Locksmiths.....	CO9 2HW.....	Essex
Armoury Locks & Alarms Ltd.....	BN22 7NB.....	East Sussex	Clares of Croydon.....	CR0 1XW.....	Surrey
Croma Locksmiths & Security Solutions Ltd.....	BN3 4EF.....	East Sussex	Master Locksmiths London Ltd.....	CR2 0BS.....	Surrey
Thomas Locksmiths Ltd.....	BN3 5DP.....	East Sussex	Hertfordshire Security Installations Ltd.....	CR2 7LL.....	Surrey
Keyhole Security.....	BN41 1GD.....	East Sussex	Ron Magrath Services Ltd Magrath Security.....	CR4 2PF.....	Surrey
AW Master Locksmiths.....	BN41 2JD.....	East Sussex	Southern Stronghold Trading DH Jones Ltd.....	CV6 1DR.....	West Midlands
Homeguard Lock Services Limited.....	BR1 4PH.....	Kent	Eyden Locksmiths Ltd.....	CV6 2LX.....	West Midlands

MLA Approved Companies – In Postcode Order

Holdfast Security Systems	CW2 7HP	Cheshire	The Key Centre Ltd	KA12 8SU	Ayrshire
Lock-Tec (UK) Ltd	CW9 5HA	Cheshire	JCM Locksmiths Limited	KT1 2HG	Surrey
Locks & Tools Limited	DA2 6NE	Kent	PES (Southern) Limited	KT17 2PR	Surrey
Aston Locks	DA5 2AB	Kent	Master Cobblit	KT18 5DB	Surrey
A1 See-Cure	DA7 5AH	Kent	Glenrothes Locksmiths	KY7 6RU	Fife
Lockshop & Security Services Ltd	DD3 6SN	Tayside	Dial A Lock Ltd	L2 2DY	Merseyside
Livens Ltd	DE14 1LJ	Staffordshire	Campbell & McGovern Master Locksmiths	L20 5DN	Merseyside
Bernard Toon Locksmiths	DE21 2BE	Derbyshire	J Beattie & Sons Ltd	L3 2BZ	Merseyside
Key Door Solutions	DE21 5LF	Derbyshire	Ledsham Security Ltd	L7 2RF	Merseyside
Cathedral Lock & Safe Services Ltd	DL15 8RA	Co Durham	Kendal Security Centre Ltd	LA9 4RA	Cumbria
Access Locksmith Solutions Ltd	DN14 6RH	East Yorkshire	All Masons Locksmiths	LE16 7YE	Leicestershire
Keyhole Services Master Locksmiths Ltd	DN3 3DL	South Yorkshire	Rossells Locksmiths Ltd	LE2 0PF	Leicestershire
Metro Locksmiths Ltd	DN11 0PS	South Yorkshire	Locksafe Security Services Limited	LE2 6AN	Leicestershire
Locksmith Services of Grimsby Ltd	DN31 3JH	N E Lincolnshire	Morgans Locksmiths	LE2 6UN	Leicestershire
Ellis Hardware Ltd	DN32 9DE	N E Lincolnshire	Hazlewood Locksmiths	LE65 2LJ	Leicestershire
ASL Dorset Locksmiths	DT11 7AW	Dorset	Lincoln Security Ltd	LN5 8AA	Lincolnshire
Wessex Locksmiths Ltd	DT4 0AD	Dorset	All Safe & Secure Ltd	LS12 1EL	West Yorkshire
J Williams Ltd T/A Williams Locksmiths	Dublin 2	Dublin	MB Locking Logistics Group Ltd	LS3 1JX	West Yorkshire
Severn Valley Lock & Safe	DY10 1UA	Worcestershire	Lockmasters Mobile (Leeds)	LS7 1AB	West Yorkshire
Global Security Group Ltd	DY8 4BU	West Midlands	Access Locksmiths (Leeds) Ltd	LS8 5AA	West Yorkshire
Market Lock and Safe Ltd (Bow)	E3 3LT	London	Motorkeys auto locksmiths	LS11 8TU	West Yorkshire
Delta Security	E8 1AL	London	Makesafe	LU2 0PH	Bedfordshire
Krypto Security	E11 3DH	London	ACL Locksmiths Ltd	LU5 1JJ	Bedfordshire
Market Lock and Safe Ltd (Docklands)	E14 3BB	London	Timpson Locksmiths Ltd	M14 4RL	Greater Manchester
Market Lock and Safe Ltd (Poplar)	E14 3BT	London	ARC Locksmiths	M19 1BA	Greater Manchester
Dennis Lock & Key Services	E17 3LX	London	Chris Taylor Master Locksmiths	M3 1PJ	Greater Manchester
Claymore Lock & Alarm Co Ltd	EH41 3JW	East Lothian	CTML T/A Steels Security Ltd	M3 1PJ	Greater Manchester
Cayleylock (Edinburgh) Ltd	EH6 5QG	Edinburgh	Geoff Ashdown Master Locksmiths	M33 7JN	Cheshire
Edina Technical Company Ltd	EH7 5DL	Midlothian	Associated Security Solutions	M4 5EU	Lancashire
Lockstar Lock & Key Company	EH7 6QZ	Midlothian	Central Locksmiths	M4 5FS	Manchester
Claymore Lock & Safe Company Ltd	EH8 7AG	Edinburgh	Astra Security Systems	ME16 0DZ	Kent
Barnet Lock & Security	EN1 3HA	Middlesex	Brinnick Locksmiths & Security Ltd	MK16 8AQ	Buckinghamshire
Absolute Home Security	EN1 2EQ	Middlesex	Gemini Lock & Safe Ltd	MK41 0HT	Bedfordshire
Capital Lock & Safe Co Ltd	EN2 0DN	Middlesex	D & G Short	MK45 1JT	Bedfordshire
New Barnet Lock and Safe Ltd	EN5 1QW	Hertfordshire	Alexandra Locksmiths Ltd	N10 2LB	London
IKS Locksmiths Ltd	EN5 4JQ	Hertfordshire	William Channon (Branch)	N12 8LL	London
Barnet Lock Centre Ltd	EN5 5SZ	Hertfordshire	Woodside Locksmiths Ltd	N12 7BS	London
Associated Locks	EN9 1EE	Essex	GK Locksmiths Ltd	N16 0NX	London
Five Star Security Services (SW) Ltd	EX16 5LX	Devon	Securebase Ltd	N2 9EB	London
Guardian Security Ltd Head Office	EX2 8RG	Devon	R S Locksmiths	N20 0BA	London
GB Locksmiths	EX23 8BR	Cornwall	Capital Locksmiths	N20 0UG	London
Barnstaple Security Ltd	EX31 1GG	Devon	Keymakers (London) Ltd	N21 3RS	London
Guardian Security (South West) Ltd	EX4 6RY	Devon	North London Locksmiths 24/7 Locksmiths	N4 1DX	London
David Wilkie Master Locksmith	EX6 8TJ	Devon	A Buckenham (Locksmiths)	N5 1LH	London
The Lockshop	FY1 2JH	Lancashire	Franchi Plc	N7 6NE	London
Kelvin Lock & Safe	G11 6RA	Glasgow	ASL Locksmiths	NE1 4PG	Tyne and Wear
East Kilbride Lock & Safe	G75 8XG	South Lanarkshire	NLS Security Ltd	NE15 6PQ	Tyne and Wear
Gloucester Locksmiths	GL2 4NZ	Gloucestershire	Bradleys Master Locksmiths Ltd	NE24 1LY	Northumberland
Elite Safe & Security	GL2 4RP	Gloucestershire	After A Lock & Safe Co Ltd	NE25 8SO	Tyne and Wear
Armadoillo Locksmiths	GL7 2DS	Gloucestershire	Lockwise Ltd	NE28 6RX	Tyne and Wear
M & M Lock Secure Ltd	GL18 2AP	Gloucestershire	Harrison & Son Ltd	NE9 5HB	Tyne and Wear
Just Carpentry & Locks	GL51 6NZ	Gloucestershire	Helmkay Locksmiths	NG21 9DS	Nottinghamshire
Stokes & Sons Security Ltd	GL52 2RJ	Gloucestershire	Newark & Sherwood Locksmiths Ltd	NG14 1EZ	Nottinghamshire
Fidelis Security Ltd	GU1 1RB	Surrey	B S Locksmiths	NG33 5HF	Lincolnshire
Banham Patent Locks Ltd	GU1 4HD	Surrey	Grays Locksmiths	NG7 3FX	Nottinghamshire
The Lock Whisperer	GU22 9JH	Surrey	Halls Locksmiths Limited	NG7 3NN	Nottinghamshire
KBO Fire & Security	GU11 1JU	Hampshire	Safeway Security	NG7 6LH	Nottinghamshire
Lockrite Security	GU14 6EW	Hampshire	Benn Security Services	NN1 5JF	Northamptonshire
Fortress Security	GU21 6JD	Surrey	A & A Security Locksmiths Ltd	NN16 9HX	Northamptonshire
Alpha Locks Ruislip	HA4 8NR	Middlesex	ARM Sure Security	NN17 1EE	Northamptonshire
B Hatt Master Locksmith	HP11 2JG	Buckinghamshire	Abolutions	NN3 0AW	Northamptonshire
DB Master Locksmiths Ltd	HP13 7QS	Buckinghamshire	Rutherford Locksmiths Ltd	NN8 1AT	Northamptonshire
Lock and Key Centre	HP19 8UP	Buckinghamshire	Newport Locksmiths	NP19 7BU	Monmouthshire
Banham Patent Locks	HP4 1AG	Hertfordshire	A C Leigh (Norwich) Limited	NR2 4PD	Norfolk
Greater London Locksmiths Ltd	HP8 4HY	Buckinghamshire	Pick & Fix Locksmith	NR30 5PP	Norfolk
A B Rooms & Son Ltd	HU9 1LQ	East Yorkshire	Anglia Locksmiths & Engineers Ltd	NR32 2LT	Suffolk
Accredited Locksmith Services Ltd	IG10 1BT	Essex	Franchi Plc	NW1 9QB	London
P & R Locksmith Services Ltd	IP12 1AA	Suffolk	Banham Patent Locks Ltd	NW11 8EL	London
Attend A Lock (East Anglia)	IP17 3LG	Suffolk	Armour Locksmith Limited	NW2 6RL	London
C P W Locksmiths	IP4 1NA	Suffolk	Bartletts Key Services Ltd	NW4 4EB	London
Ipswich Lock & Safe Ltd	IP4 5LQ	Suffolk	Bryans Lock Services Ltd	OX10 7LL	Oxfordshire
Island Lock and Safe Co Limited	JE1 4HL	Channel Islands	B & B Locksmiths	OX2 8JG	Oxfordshire
G4 Securicor Locksmiths	JE2 7QP	Channel Islands	BMA Varsity Limited	OX4 2EN	Oxfordshire
AAA Locksmiths (2006) Ltd	JE4 5NX	Channel Islands	Executive Security Locksmiths Ltd	OX4 3SJ	Oxfordshire

MLA Approved Companies – In Postcode Order

City Locks Ltd.....	PE1 5EX	Cambridgeshire	Croma Locksmiths & Security Solutions Ltd...SO17 2NH.....	Hampshire
Benn Lock & Safe.....	PE1 5QA	Cambridgeshire	Advanced Locking & Locksmithing Ltd.....	SO18 9LQ.....
Magpie Security Services Ltd.....	PE30 1AG	Norfolk	County Locksmiths Ltd.....	SO18 5RR.....
Perth Locksmiths & Security Services.....	PH1 5QL	Perthshire, Scotland	County Locksmiths Ltd.....	SO23 7BS.....
IDL Locksmith & Safe Engineer.....	PL19 9BB	Devon	Solent Locksmiths.....	SO31 7GH.....
Bickers Locksmiths.....	PL24 2DA	Cornwall	Southern Stronghold Ltd.....	SO40 3PY.....
Advanced Locking & Locksmithing Ltd.....	PO12 1LS	Hampshire	Complete Security.....	SO45 2ND.....
Croma Locksmiths & Security Solutions Ltd...PO16 8XU.....	Hampshire	County Locksmiths (Chandlers Ford) Ltd.....	SO53 2QD.....	Hampshire
Amberley Security.....	PO3 5BT	Hampshire	Avon Security Ltd.....	SP4 7AW.....
Chant Lock & Security Service.....	PO30 5LX	Isle of Wight	Crest Safe & Vault Ltd.....	SR1 2BB.....
Croma Locksmiths & Security Solutions Ltd...PO4 9DA.....	Hampshire	Brights Locksmiths.....	SS1 1BW.....	Essex
Christie Intruder Alarms Ltd.....	PO7 7AJ	Hampshire	SM Locks & Security Ltd.....	SS6 7JN.....
Timpson Locksmiths Ltd T/A Preston.....	PR1 4DX	Lancashire	K A T Securities.....	SS7 2DA.....
Stanleys Security Ltd.....	PR8 5AJ	Merseyside	DES Lock & Security.....	SS8 7AL.....
Master Lock and Safe.....	PR8 6QJ	Merseyside	G C Glass & Locks Ltd.....	SS9 5JG.....
Morgan Security.....	RG12 2LU	Berkshire	Goodall Locksmith.....	SS17 0DW.....
Basingstoke Locksmiths Ltd.....	RG21 7NX	Hampshire	SDS (London) Limited.....	SW11 6QF.....
Abbey Gate Locksmiths & Security EngineersRG4 7HS.....	Berkshire	Securifix Lock & Safe Co Ltd.....	SW14 7NX.....	London
DSC Security.....	RG45 7AH	Berkshire	SLS Locksmiths.....	SW16 5BN.....
Earley Locks Limited.....	RG6 7JB	Berkshire	Mobile Lock & Safe Company.....	SW18 5EB.....
Bonner Locksmiths.....	RG8 0PX	Berkshire	Fortress Lock and Safe Co Ltd.....	SW2 1AA.....
Leadbeater Locks.....	RH13 5UE	West Sussex	Two Brothers.....	SW5 9FE.....
Thomas Locksmiths Ltd (Branch).....	RH15 8LH	West Sussex	Barrs Security (Locksmiths) UK Ltd.....	SW6 6TE.....
Lock Assist.....	RH16 3NG	West Sussex	Associated Security Group Ltd Branch.....	SW6 2TX.....
Page Security Ltd.....	RH17 7PG	West Sussex	London Locksmiths Ltd.....	SW8 2UX.....
Nash Locksmiths Ltd T/A J S Locksmiths.....	RH19 3DH	West Sussex	LCSafe Security Systems.....	SY1 3AB.....
Southern Lock & Safe Co Ltd.....	RH2 7RP	Surrey	TLS Security Systems Ltd.....	TA2 6BD.....
J Reeder Lock & Safe Co. Ltd.....	RM14 2JR	Essex	Martyn Nelson Master Locksmiths Ltd.....	TA2 6JG.....
Matlocks Ltd.....	RM14 3PA	Essex	Premier Alarms Ltd.....	TN15 6PL.....
Keyway Lock Service Ltd.....	RM17 5YP	Essex	Club Security.....	TN2 4TZ.....
Acorn Security LocksmithsKeyhole Kates.....	RM8 1XU	Essex	Locum Locks.....	TN13 1YH.....
Complete Security.....	S051 8GE	Hampshire	SKS Security Systems Ltd.....	TN22 1QG.....
H Harrold & Sons.....	S3 8UG	South Yorkshire	Hastings Locksmiths.....	TN35 4PL.....
W G Pollard Limited.....	S40 2EW	Derbyshire	Insafe International Limited.....	TN4 8AS.....
Hawkins Locksmiths.....	S43 2DZ	Derbyshire	Keys & Locks Direct Ltd.....	TQ2 5QP.....
Barnsley Lock & Safe Co. Ltd.....	S70 1TH	South Yorkshire	Crimehalt Master Locksmiths Ltd.....	TQ2 5HZ.....
Stapletons Lock & Safe.....	S80 1LW	Nottinghamshire	Cornish Locksmiths.....	TR18 2UZ.....
Swansea Timber & Plywood T/A Lock-Tech...SA1 3JD.....	Glamorgan	Appleyard Security.....	TS1 5DT.....	Teeside
DKB Locks.....	SA10 6HG	West Glamorgan	A C Lock & Safe Co.....	TS26 9HS.....
FEC Nener Ltd.....	SA2 9BZ	West Glamorgan	D & E Lloyd Locksmiths.....	TS6 0LF.....
Hawk Security.....	SA38 9PL	Ceredigion	Upgrade Security.....	TW13 7NW.....
G Worrall & Sons Ltd.....	SE1 1PE	London	Try Security Ltd.....	TW20 0QT.....
Lockmaster 1 Ltd.....	SE3 8EU	London	Bramah Locksmiths.....	W1 U 5PT.....
Security Masters Ltd.....	SE9 9AP	London	Court Security Ltd.....	W1F 0BB.....
Callow Locksmiths.....	SE22 8HU	London	Barry Brothers Security Locksmiths Ltd.....	W2 1RL.....
Portcullis Locksmith Services.....	SE27 0NB	London	R & R Security Services.....	W5 4QP.....
Locks In The City Ltd.....	SE28 8RL	London	Greenford Security.....	W7 1HA.....
AAccess Locksmiths.....	SG12 9BA	Hertfordshire	Banham Patent Locks Ltd.....	W8 6SF.....
G J Locksmiths.....	SG13 8PT	Hertfordshire	Warrington Lock & Safe.....	WA1 3NF.....
Lock Stock and Barrell Security Services Ltd.SG14 1BB.....	Hertfordshire	J G Eckersall Locksmiths.....	WA10 2NS.....	Merseyside
ISS Independent Security Services Ltd.....	SK10 5NY	Cheshire	Keyways Security Systems Ltd.....	WA15 8SX.....
City Lock & Safe Ltd.....	SK2 6LU	Cheshire	Safeguard (N/W) Ltd.....	WA4 1BB.....
A P L Locksmiths.....	SK4 5BA	Cheshire	Keytrak Lock & Safe Co.....	WA8 0SW.....
Cusworth Master Locksmiths.....	SK9 3HD	Cheshire	Franchi Plc.....	WC1X 8PX.....
Cheshire Lock & Safe.....	SK10 1LT	Cheshire	William Channon.....	WC1X 8SP.....
Macclesfield & Safe.....	SK11 6UB	Cheshire	Lock & Key Services.....	WD18 0PY.....
Ascot Locks Limited.....	SL5 9NE	Berkshire	Safelocksmiths.....	WD6 2AP.....
GCD Security (Locksmiths) Ltd.....	SL6 1QL	Berkshire	National Lock & Safe.....	WD25 9EJ.....
Banham Patent Locks.....	SL6 1QL	Berkshire	Calder Security Ltd.....	WF1 5PE.....
JP Locksmith Services.....	SL9 8SR	Buckinghamshire	Harfords Security Ltd.....	WF13 1NA.....
AES Fire & Security T/A Thelocksmith.co.uk...SM3 8SD.....	Surrey	Keyed in Security Services.....	WN2 3BN.....	Lancashire
Associated Security Group Ltd.....	SM6 7HW	Surrey	Wulfruna Locksmiths Ltd.....	WV3 7LR.....
Emergency Security Services Ltd.....	SN2 1AQ	Wiltshire	Yorkshire Coast Locksmiths.....	YO14 9HY.....
County Locksmiths Ltd.....	SO15 3HJ	Hampshire	M D Lock & Key.....	Ireland
We Are Locksmiths Ltd.....	SO15 2AF	Hampshire		

REGIONAL DIRECTORY OF MLA APPROVED COMPANIES

BEDFORDSHIRE

ACL Locksmiths Ltd [003075] Wentworth House, 81-83 High Street North, Dunstable, Bedfordshire, LU6 1JJ
T: 01582 606329 F: 01582 606330 E: info@acllocksmiths.co.uk W: www.acllocksmiths.co.uk

D & G Short [000948] 19 Station Road, Flitwick, Bedfordshire MK45 1JT
T: 01525 712587 F: 01525 716687 E: chris@dandgshort.com W: www.dandgshort.com

Gemini Lock & Safe Ltd [001662] Viking Business Centre, Caxton Road, Elms Farm Industrial Estate, MK41 0HT
T: 01234 262625 F: 01234 344488 E: info@geminilockandsafe.co.uk W: www.geminilockandsafe.co.uk

Makesafe [001868] 1A Turners Road South, Luton, Bedfordshire LU2 0PH
T: 01582 455188 F: 01582 451604 E: makesafelocks@aol.com W: www.makesafe.co.uk

The following Approved companies also operate in Bedfordshire...

Absolutions (Main listing: Northamptonshire)

BERKSHIRE

Abbey Gate Locksmiths & Security Eng [003203] 48 Geoffreys Road, Caversham Heights, Reading, Berkshire RG4 7HS
T: 07989 965274 F: 01189 475555 E: abbeygatelocksmiths@hotmail.co.uk
W: www.abbeygatelocksmiths.co.uk

Ascot Locks Limited [003225] 32 High Street, Sunninghill, Ascot, Berkshire SL5 9NE
T: 01344 626791 F: 01344 876220 E: info@ascotlocks.co.uk W: www.ascotlocks.co.uk

Banham Patent Locks Ltd [031768] 36 High Street, Maidenhead, Berkshire SL6 1QE
T: 01628 784151 F: 01628 784926 E: maidenhead@banham.com W: www.banham.co.uk

Bonner Locksmiths [002695] Crestwell House, Beech Lane, Woodcote, Reading, Berkshire RG8 0PX
T: 01491 680216 E: simon@bonnerlocksmiths.com W: www.bonnerlocksmiths.co.uk

DSC Security [000535] 283 High Street, Crowthorne, Berkshire RG45 7AH
T: 01344 779779 F: 01344 761222 E: sales@dscsecurity.co.uk W: www.dscsecurity.co.uk

Earley Locks Limited [000992] 540a Wokingham Road, Earley, Reading, Berkshire RG6 7JB
T: 0118 9870000 F: 0118 9870005 E: julian@earleylocks.co.uk W: www.earleylocks.co.uk

GCD Security (Locksmiths) Ltd [000218] 9 The Colonnade, High Street, Maidenhead, Berkshire SL6 1QL
T: 01628 673778 F: 01628 638424 E: shop@gcdsecurity.co.uk W: www.gcdsecurity.co.uk

Morgan Security [002994] 32A Park Road, Bracknell, Berkshire RG12 2LU
T: 01344 868656 E: mark@morgansecurity.co.uk W: www.morgansecurity.co.uk

The following Approved companies also operate in Berkshire...

BMA Varsity (Main listing: Oxfordshire)

J P Locksmith Services (Main listing: Buckinghamshire)

Try Security Ltd (Main listing: Surrey)

BRISTOL

1st Call Keymaster [002706] 9 Hither Mead, Frampton Cotterell, Bristol BS36 2SJ
T: 0117 9570011 E: info@keymasterbristol.com W: www.keymasterbristol.com

AA Lock and Key [003174] 6 Westerleigh Close, Downend, Bristol BS16 6UZ
T: 0784 6662889 E: aalockandkey@blueyonder.co.uk W: www.aalocksmithsbristol.co.uk

AKS Locksmiths Ltd [000853] 105 Ashley Down Road, Horfield, Bristol, BS7 9JT
T: 01179 247603 F: 01179 030693 E: info@akslocksmiths-bristol.co.uk W: www.akslocksmiths.com

Bowden Locksmiths Ltd [000013] 33-35 West Street, Bedminster, Bristol BS3 3NS
T: 01179 662279 F: 01179 535395 E: info@bowdenlocksmiths.co.uk W: www.bowdenlocksmithsbristol.co.uk

Gemsec [000781] Unit 1, Enterprise Trade Centre, Roman Farm Rd, Hengrove, Bristol BS4 1UN
T: 0117 9788676 F: 0117 9781100 E: info@gemsec.co.uk W: www.gemsec.co.uk

Thornhill Security Ltd [002629] Unit 2, 322 Two Mile Hill Road, Kingswood, Bristol BS15 1AJ
T: 0117 9674994 F: 0117 9096674 E: info@thornhillsecurityltd.co.uk W: www.thornhillsecurityltd.co.uk

Retail	Access Control M = Mechanical E = Electrical	Safe Services	Auto Services	24 Hour Service	CPD certified
	M	✓		✓	✓
✓	M&E	✓	✓		✓
	M&E	✓		✓	✓
	M&E	✓	✓		✓
	M&E	✓		✓	✓
	M	✓			✓
✓	M&E	✓	✓		✓
✓	M&E	✓		✓	✓
	M	✓			✓
✓	M&E	✓	✓		✓
	M&E	✓		✓	✓
	M&E	✓		✓	✓
	M&E	✓		✓	✓
	M&E	✓		✓	✓
	M&E	✓		✓	✓
	M&E	✓		✓	✓
	M			✓	✓
✓	M	✓	✓		✓
✓	M&E	✓	✓	✓	✓
✓	M&E	✓	✓		✓
✓	M&E	✓		✓	✓
✓	M&E	✓		✓	✓

REGIONAL DIRECTORY OF MLA APPROVED COMPANIES

BUCKINGHAMSHIRE

B Hatt Master Locksmith [002688] The Shop for Locks, Keys & Safes, West End Street, High Wycombe, Buckinghamshire HP11 2JG **T:** 01494 527189 **E:** sales@b-hatt.co.uk **W:** www.b-hatt.co.uk

Brinnick Locksmiths & Security Ltd [001638] 58 High Street, Newport Pagnell, Buckinghamshire MK16 8AQ **T:** 01908 617575 **F:** 01908 611010 **E:** brinlock@aol.com **W:** www.brinnicklocksmiths.co.uk

DB Master Locksmiths Ltd [003434] 72 Wingate Avenue, High Wycombe, Buckinghamshire HP13 7QS **T:** 01494 531351 **E:** daniel_baxter@sky.com **W:** www.dblocksmith.co.uk

Greater London Locksmiths Ltd [002536] Montrose Stylecroft Rd, Chalfont St Giles, Buckinghamshire HP8 4HY **T:** 0800 7837412 **E:** jbowe@greaterlondonlocks.co.uk **W:** www.greaterlondonlocks.co.uk

J P Locksmith Services [000408] Unit 2, Baronmead Dukes Valley, Windsor Road, Gerrards Cross, Buckinghamshire SL9 8SR **T:** 01753 663435 **E:** pwinyard@hotmail.com **W:** www.jplocks.co.uk

Lock & Key Centre [002515] 20 Bridgegate Business Park, Gatehouse Way, Aylesbury, Buckinghamshire HP19 8XN **T:** 01296 422123 **E:** info@lockandkeycentre.co.uk **W:** www.locksmithaylesbury.com

The following Approved companies also operate in Buckinghamshire

Absolutions (Main listing: Northamptonshire)

Executive Security Locksmiths Ltd (Main listing: Oxfordshire)

GCD Security (Locksmiths) Ltd (Main listing: Berkshire)

Gemini Lock & Safe Ltd (Main listing: Bedfordshire)

Lock & Key Services (Main listing: Hertfordshire)

Retail	Access Control M = Mechanical E = Electrical	Safe Services	Auto Services	24 Hour Service	CPD certified
✓	M&E	✓	✓	✓	✓
✓	M&E	✓	✓		✓
	M	✓	✓		✓
	M&E				✓
	M	✓		✓	✓
✓	M	✓	✓		✓

CAMBRIDGESHIRE

Benn Lock & Safe [000546] 13 St Davids Square, Fengate, Peterborough, Cambridgeshire PE1 5QA **T:** 01733 552728 **F:** 01733 551439 **E:** richard@bennlockandsafe.co.uk **W:** www.bennlockandsafe.co.uk

Cambridge Master Locksmiths [000402] 4 Arbury Court, Arbury, Cambridge, Cambridgeshire CB4 2JQ **T:** 01223 578001 **F:** 01223 578005 **E:** shop@cambridgemasterlocksmiths.co.uk **W:** www.cambridgemasterlocksmiths.co.uk

Camb Lock & Safe Ltd [002482] 93 King Street, Cambridge, Cambridgeshire CB1 1LD **T:** 01223 353077 **F:** 01223 301620 **E:** info@camblockandsafe.co.uk **W:** www.camblockandsafe.co.uk

City Locks Ltd [001989] 7 Challenger Way, Peterborough, Cambridgeshire PE1 5EX **T:** 01733 343476 **F:** 01733 891150 **E:** sales@citylocks.co.uk **W:** www.citylocks.co.uk

Dents [001349] 287 Newmarket Road, Cambridge, Cambridgeshire CB5 8JE **T:** 01223 350038 **F:** 01223 300996 **E:** enquiries@dentsecurity.co.uk **W:** www.dentsecurity.co.uk

Halls of Cambridge [001703] 6 The Broadway, Mill Road, Cambridge, Cambridgeshire CB1 3AH **T:** 01223 416000 **F:** 01223 416200 **E:** security@hallsofcambridge.co.uk **W:** www.hallsofcambridge.co.uk

The following Approved companies also operate in Cambridgeshire...

Maggie Security Services Ltd (Main listing: Norfolk)

✓	M&E	✓	✓		✓
	M&E	✓			✓
✓	M&E	✓		✓	✓
✓	M&E	✓	✓		✓
✓	M&E	✓	✓	✓	✓
✓	M&E	✓	✓	✓	✓

CHESHIRE

A P L Locksmiths [003318] 423 Wellington Road North, Heaton Chapel, Stockport, Cheshire SK4 5BA **T:** 0161 442 4243 **F:** 0161 4420444 **E:** info@apllocksmiths.co.uk **W:** www.apllocksmiths.co.uk

Cheshire Lock & Safe [003530] Unit 3, Fence Avenue Ind Estate, Macclesfield, Cheshire SK10 1LT **T:** 01625 614178 **F:** 01625 617898 **E:** sales@cheshirelock.co.uk **W:** www.cheshirelock.co.uk

City Lock & Safe Ltd [001539] 33 Buxton Road, Stockport, Cheshire SK2 6LU **T:** 0161 4806116 **F:** 0161 4741177 **E:** info@citylockandsafe.co.uk **W:** www.citylockandsafe.co.uk

Cusworth Master Locksmiths [002924] 89 Meriton Road, Handforth, Wilmslow, Cheshire SK9 3HD **T:** 01625 250275 **F:** 01625 525248 **E:** service@cusworth.net **W:** www.cusworth.net

D & G Securities (Locksmiths) Ltd [000396] 78 Ford Road, Upton, Wirral, Cheshire CH49 0TG **T:** 0151 6775660 **F:** 0151 5220103 **E:** info@dgsecurities.co.uk

Geoff Ashdown Master Locksmiths [000003] 111 Cross Street, Sale, Cheshire M33 7JN **T:** 0161 9694336 **F:** 0161 9694336 **E:** geoff.locksmith@tiscali.co.uk **W:** www.geoffashdownlocksmiths.co.uk

✓	M	✓	✓	✓	✓
✓	M&E	✓	✓		✓
✓	M&E	✓			✓
	M&E	✓		✓	✓
	M&E	✓			✓
	M&E	✓			✓

REGIONAL DIRECTORY OF MLA APPROVED COMPANIES

Griffiths Security Ltd (Inc John Woods Master Locksmiths) [001213] 61 Watergate Street, Chester, Cheshire CH1 2LB T: 01244 322473 F: 01244 340140 E: shop@griffithssecurity.co.uk W: www.griffithssecurity.co.uk

Holdfast Security Systems [000588] 71-73 Edleston Road, Crewe, Cheshire CW2 7HP T: 01270 505902 F: 01270 501148 E: admin@holdfast.co.uk W: www.holdfast.co.uk

ISS Independent Security Solutions Ltd [002381] Unit 8, Bailey Business Park, Grimshaw Lane, Bollington, Cheshire SK10 5NY T: 08702 414627 F: 01625 669429 E: sales@iss.gb.com W: www.independent-security.co.uk

Keytrak Lock & Safe Co [000821] Unit 1, Heron Business Park,, Tanhouse Lane, Widnes, Cheshire WA8 0SW T: 0151 4955740 F: 0151 4955741 E: chris@keytrak.co.uk W: www.keytrak.co.uk

Keyways Security Systems Ltd [000400] 329-333 Hale Road, Hale Barns, Altrincham, Cheshire WA15 8SX T: 0845 4566655 F: 0161 9040768 E: alan@keyways.co.uk W: www.keyways.co.uk

Lock-Tec (UK) Ltd [000778] 4-6 Castle St, Northwich, Cheshire CW8 1BA T: 01606 331444 F: 01606 331443 E: info@lock-tec.co.uk W: www.lock-tec.co.uk

Macclesfield Lock & Safe [003620] 141A Park Lane, Macclesfield, Cheshire SK11 6UB T: 01625 616711 F: 01625 440418 E: adamdale@macclesfieldlockandsafe.co.uk W: www.macclesfieldlockandsafe.co.uk

Safeguard (NW) Ltd [000115] Barry Street, Warrington, Cheshire WA4 1BB T: 01925 656999 F: 01925 573672 E: safeguard@lockman.co.uk W: www.lockman.co.uk

Warrington Lock & Safe [002881] 8 Whitfield Avenue, Paddington, Warrington, Cheshire WA1 3NF T: 01925 840999 E: dave@warringtonlocks.co.uk W: www.warringtonlocks.co.uk

The following Approved companies also operate in Cheshire...

- ARC Locksmiths (Main listing: Manchester)
- John Richard Security Products (Wirral) (Main listing: Merseyside)
- Ledsham Security Ltd (Main listing: Merseyside)
- Lock & Key Master Ltd (Main listing: Merseyside)
- Timpson Locksmiths Ltd (Main listing: Manchester)

CLEVELAND

A C Lock & Safe Co [001381] 121 Park Road, Hartlepool, Cleveland TS26 9HS T: 01429 222100 F: 01429 864963 E: terry@aclockandsafe.co.uk W: www.aclockandsafe.co.uk

Appleyard Security [002685] 49-51 Hartington Road, Middlesbrough, Cleveland TS1 5DT T: 01642 247997 F: 01642 254338 E: info@appleyardsecurity.com W: www.appleyardsecurity.co.uk

D & E Lloyd Locksmiths [003314] 6 West Street, Normanby, Middlesbrough, Cleveland TS6 0LF T: 01642 515402 F: 01642 465593 E: lloydlocksmiths@aol.com W: www.lloydlocksmiths.co.uk

The following Approved companies also operate in Cleveland

- Newcastle Locksmiths & Safe Company (Main listing: Tyne & Wear)

CORNWALL

Cornish Locksmiths [001121] 47a Market Jew Street, Penzance, Cornwall TR18 2HZ T: 01736 331031 F: 01736 333288 E: sales@cornishlocksmiths.co.uk W: www.cornishlocksmiths.co.uk

G B Locksmiths [002055] 4 Belle Vue Lane, Bude, Cornwall EX23 8BR T: 01288 355093 E: enquiries@gblocksmiths.co.uk W: www.gblocksmiths.co.uk

CUMBRIA

Kendal Security Centre Ltd [001594] Yard 97 Stricklandgate, Kendal, Cumbria LA9 4RA T: 01539 729543 F: 01539 729566 E: enquiries@kendalsecurity.co.uk W: www.kendalsecurity.co.uk

Retail	Access Control M = Mechanical E = Electrical	Safe Services	Auto Services	24 Hour Service	CPD certified
✓	M	✓	✓		✓
✓	M&E	✓	✓		✓
	M&E	✓			✓
✓	M&E	✓	✓	✓	✓
✓	M&E	✓	✓	✓	✓
✓	M&E	✓	✓		✓
✓	M&E	✓		✓	✓
✓	M&E	✓	✓		✓
	M&E	✓		✓	✓

✓	M&E	✓	✓		✓
✓	M&E	✓	✓	✓	✓
✓	M	✓	✓		✓

✓	M&E	✓		✓	✓
✓	M&E	✓	✓	✓	✓

✓	M&E	✓	✓		✓
---	-----	---	---	--	---

REGIONAL DIRECTORY OF MLA APPROVED COMPANIES

DURHAM

Cathedral Lock & Safe Services Ltd [002534] 11A Beechburn Industrial Estate, Prospect Road, Crook, Durham DL15 8RA T: 01388 764141 F: 01388 764151 E: classltd@hotmail.com W: www.classlimited.com

The following Approved companies also operate in Durham...

Harrison & Son Ltd (Main listing: Tyne & Wear)

Retail	Access Control M = Mechanical E = Electrical	Safe Services	Auto Services	24 Hour Service	CPD certified
✓	M&E	✓	✓	✓	✓

EAST SUSSEX

Armoury Locks & Alarms Ltd [001781] 342 Seaside, Eastbourne, East Sussex BN22 7RJ T: 01323 725190 F: 01323 725190 E: lee@armoury.biz W: www.armoury.biz

AW Master Locksmiths [003669] 49 Shephard Way, Brighton, East Sussex BN41 2JD T: 07817 170327 E: emergencylocksmithbrighton@gmail.com W: www.emergencylocksmithbrighton.com

Croma Locksmiths & Security Solutions Ltd [040125] 32 Boundary Road, Portslade, Brighton BN3 4EF T: 01273 410616 F: 01273 417185 E: d.spendlove@cssgplc.com W: www.cromalocksmiths.com

Dockerills (Brighton) Ltd [001699] 3a, b, c Church Street, Brighton, East Sussex BN1 1UJ T: 01273 607434 F: 01273 679771 E: sales@dockerills.co.uk W: www.dockerills.co.uk

Haines Security Ltd [003310] 76 St James Street, Brighton, East Sussex BN2 1PA T: 01273 697799 F: 01273 697799 E: haineswalton@aol.com W: www.hainessecurityltd.co.uk

Hastings Locksmiths [002941] Unit 3 Haywood Way, Hastings, East Sussex TN35 4PL T: 01424 432882 F: 01424 460846 E: locksmiths@abelec.co.uk W: www.hastings-locksmiths.co.uk

J D Lock & Safe [001415] Unit 7 Commercial Mews North, Commercial Rd, Eastbourne, East Sussex BN21 3XF T: 01323 431598 F: 01323 417750 E: info@jdlockandsafe.org.uk W: www.jdlockandsafe.co.uk

Masters Lock & Safe [002967] 9 McWilliam Road, Woodingdean, Brighton, East Sussex BN2 6BE T: 07757 572269 F: 01273 881042 E: info@masterslockandsafe.co.uk W: www.masterslockandsafe.co.uk

SKS Security Systems Ltd [003127] Unit 10, Horsted Square, Bellbrook Industrial Est, Uckfield, East Sussex TN22 1QG T: 0845 2410071 F: 0845 2410072 E: martin@sksssecurity.co.uk W: www.sksssecurity.co.uk

Thomas Locksmiths Ltd (Main) [001624] 97 Portland Road, Hove, East Sussex BN3 5DP T: 01273 773006 F: 01273 777879 E: info@thomaslocks.co.uk W: www.thomaslocks.co.uk

The following Approved companies also operate in East Sussex...

Clubb Security (Main listing: Kent)

Lock Assist (Main listing: West Sussex)

Thelocksmith.co.uk Ltd (Main listing: Surrey)

✓	M&E	✓	✓	✓	✓
	M	✓		✓	✓
✓	M&E	✓	✓		✓
✓	M&E	✓	✓		✓
✓	M	✓	✓	✓	✓
✓	M&E	✓	✓	✓	✓
✓	M	✓			✓
	M	✓		✓	✓
	M&E				✓
✓	M&E	✓	✓	✓	✓

EAST YORKSHIRE

A B Rooms & Son Ltd [002972] 52-54 Abbey Street, Hull, East Yorkshire HU9 1LQ T: 01482 320260 F: 01482 219384 E: david@abrooms.co.uk W: www.abrooms.co.uk

Access Locksmith Solutions Ltd [003347] 15 Cobbler Hill, Goole, East Yorkshire DN14 6RH T: 01405 881646 E: enquiries@access-locksmiths.co.uk W: www.locksmithsyorkshire.co.uk

✓	M&E	✓		✓	✓
	M			✓	✓

ESSEX

Abacus Locksmiths [002190] Unit 11 School Farm Bldg, School Rd, Langham, Colchester, Essex CO4 5PB T: 01206 271102 F: 01206 798095 E: abacuslocksmiths@uwclub.net

Accredited Locksmith Services Ltd [001993] 2 Sparelease Hill, Loughton, Essex IG10 1BT T: 0208 5081150 E: david@accredited-locksmith-services.co.uk W: www.accredited-locksmith-services.co.uk

Acorn Sec L/smiths Ltd T/A Keyhole Kates [001313] 6 Rowallen Parade, Green Lane Dagenham, Essex RM8 1XU T: 020 89838194 F: 020 85972175 E: info@keyholekates.com W: www.keyholekates.com

Actfast Locksmith [002606] 4 Chaffinch Way, Halstead, Essex CO9 2HW T: 01787 477513 F: 01787 472886 E: info@actfastlocksmiths.co.uk W: www.actfast-locksmith.co.uk

Associated Locks Ltd [003555] 10B Sun Street, Waltham Abbey, Essex EN9 1EE T: 01992 763588 E: info@associatedlocks.co.uk W: www.associatedlocks.co.uk

✓	M	✓	✓		✓
	M				✓
✓	M&E	✓	✓	✓	✓
	M&E	✓			✓
✓	M&E	✓		✓	✓

REGIONAL DIRECTORY OF MLA APPROVED COMPANIES

Brentwood Security Centre Ltd [001727] 1B Junction Road, Brentwood, Essex CM14 5JW
T: 01277 222452 F: 01277 202511 E: lok475@aol.com W: www.brentwoodsecurity.co.uk

Brentwood Lock and Safe [003410] 133A Ongar Road, Brentwood, Essex CM15 9DL
T: 01277 264364 F: 01277 849231 E: sales@brentwoodlock.co.uk W: www.brentwoodlockandsafe.com

Brights Locksmiths [002630] 41 Alexandra Street, Southend-On-Sea, Essex SS1 1BW
T: 01702 346274 F: 01702 346275 E: enquiries@brightslocksmiths.com W: www.brights-locksmiths.co.uk

Chelmsford Lock & Safe Company [002030] 6 Hamlet Road, Chelmsford, Essex CM2 0EU
T: 01245 352564 F: 01245 347443 E: clscsco@blueyonder.co.uk W: www.chelmsfordlockandsafeco.co.uk

Chelmsford Master Locksmiths [000737] Unit 1, Eckersley Road in. Est, Victoria Road, Chelmsford, Essex CM1 1SL
T: 01245 350815 E: chelmsfordml@btconnect.com W: www.chelmsfordmasterlocksmiths.co.uk

DES Lock & Security [001498] 110-112 Furtherwick Road Canvey Island, Essex SS8 7AL
T: 08452 085224 E: info@deslocks.co.uk W: www.deslocks.co.uk

G C Glass & Locks Ltd [002824] 399 Rayleigh Road, Eastwood, Essex SS9 5JG
T: 0800 0199474 F: 01702 421834 E: gary@gcglassandlocks.com W: www.gcglassandlocks.com

Goodall Locksmith [003152] 4 Fairview Avenue, Stanford-le-hope, Essex SS17 0DW
T: 01375 401733 E: chrisg.locksmith@gmail.com W: www.goodall-locksmith.co.uk

J Reeder Lock & Safe Co Ltd [000114] 41 Little Gaynes Lane, Upminster, Essex RM14 2JR
T: 01708 640699 E: jandlreeder@btconnect.com

KAT Securities [001488] 386 London Road, Hadleigh, Essex SS7 2DA
T: 01702 554456 E: katlocksmiths@gmail.com W: www.katlocksmiths.co.uk

Keyway Lock Service Ltd [000904] 181 London Road, Grays, Essex RM17 5YP
T: 01375 382687 F: 01375 386687 E: info@keywaylocks.co.uk W: www.keywaylocks.co.uk

Lock Stock & Barrell Security Services Ltd [000806] 5a Lower Street, Stanstead, Essex CM24 8LN
T: 01279 816464 F: 01279 814665 E: eric.orros@lockstockuk.com W: www.lockstockuk.com

Lock Stock & Barrell Security Services Ltd [010806] 41 King Street, Saffron Walden, Essex CB10 1EU
T: 01799 516663 F: 01799 516664 E: saffron.walden@lockstockuk.com W: www.lockstockuk.com

Matlocks Ltd [002310] Upminster Containers, Mardyke Works, Upminster, Essex RM14 3PA
T: 01708 446777 E: info@matlocks.co.uk W: www.vanlocks.co.uk W: www.matlocks.co.uk

SM Locks & Security Ltd [002821] 81 Eastwood Road, Rayleigh, Essex SS6 7JN
T: 07976 662261 F: 01268 777788 E: shop@smlocks.co.uk W: www.smlocks.co.uk

The following Approved companies also operate in Essex...

- Dennis Security Centre (Main listing: London)
- Hertfordshire Security Installations Ltd (Main listing: Hertfordshire)
- Ipswich Lock & Safe Ltd (Main listing: Suffolk)
- Lock Stock & Barrell Security Servs Ltd (Main listing: Hertfordshire)
- P & R Locksmith Services Ltd (Main listing: Suffolk)

GLOUCESTERSHIRE

Armadillo Locksmiths [003498] 11 Gooseacre Lane, Cirencester, Gloucestershire GL7 2DS
T: 01285 650211 E: chris@armadillolocksmiths.co.uk W: www.locksmithincirencester.co.uk

Elite Safe & Security [003624] Church Lane, Hardwicke, Gloucestershire GL2 4RP
T: 01242 226655 E: safecracker@tiscali.co.uk

Gloucester Locksmiths [001191] Unit 32, Sabre Close, Green Farm Bus. Park, Quedgeley, Gloucester, Gloucestershire GL2 4NZ
T: 01452 306824 F: 01452 522844 E: gary@gloslocks.co.uk W: www.gloucesterlocksmiths.com

Just Carpentry & Locks [003370] 6 Faringdon Road, Hatherley, Cheltenham, Gloucestershire GL51 6NZ
T: 01242 699822 E: daniel@jclocks.co.uk W: www.jclocks.co.uk

Stokes & Sons Security Ltd [000138] The Security Centre, 1a Gloucester Place Cheltenham, Gloucestershire GL52 2RJ
T: 01242 515465 F: 01242 515465 E: stokeslocksmith@btconnect.com
W: www.locksmithsincheltenham.com

Retail	Access Control M = Mechanical E = Electrical	Safe Services	Auto Services	24 Hour Service	CPD certified
✓	M	✓	✓	✓	✓
✓	M	✓		✓	✓
✓	M&E	✓	✓	✓	✓
	M&E	✓	✓	✓	✓
✓	M&E	✓	✓		✓
✓	M&E	✓	✓		✓
✓	M	✓	✓	✓	✓
	M&E	✓		✓	✓
	M&E	✓		✓	✓
✓	M&E	✓	✓	✓	✓
✓	M&E	✓	✓		✓
✓	M&E	✓	✓		✓
✓	M		✓		✓
✓	M&E	✓			✓

REGIONAL DIRECTORY OF MLA APPROVED COMPANIES

The following Approved companies also operate in Gloucestershire...

Bowden Locksmiths Ltd (Main listing: Bristol)
Emergency Security Services Ltd (Main listing: Wiltshire)

HAMPSHIRE

Advanced Locking & Locksmithing Ltd [001697] P.O. Box 1795, Southampton SO18 9LQ
 T: 02392 589143 F: 02392 503015 E: info@advancedlocksmiths.co.uk W: www.advancedlocksmiths.co.uk

Advanced Locking & Locksmithing Ltd [011697] 49a Stoke Road, Gosport, Hampshire PO12 1LS
 T: 02380 334104 F: 02380 337568 E: info@advancedlocksmiths.co.uk W: www.advancedlocksmiths.co.uk

Amberley Security [000910] 185-187 Copnor Road, Portsmouth, Hampshire PO3 5BT
 T: 0239 2660730 F: 0239 2650349 E: info@amberley-security.co.uk W: www.amberley-security.co.uk

Basingstoke Locksmiths Ltd [001146] May Place, Basingstoke, Hampshire RG21 7NX
 T: 01256 322118 F: 01256 322118 E: chris@basingstoke-locks.co.uk W: www.locks-keys.co.uk

Christie Intruder Alarms Ltd [001486] Security House, 212-218 London Rd, Waterlooville, Hampshire PO7 7AJ
 T: 02392 265111 F: 02392 232730 E: mikeb@ciaalarms.co.uk W: www.ciaalarms.co.uk

Complete Security [001164] 85 Long Lane, Holbury, Southampton, Hampshire SO45 2ND
 T: 02380 899076 F: 02380 899226 E: martin@complete-security.co.uk W: www.complete-security.co.uk

Complete Security [011164] 43 The Hundred, Romsey, Hampshire SO51 8GE
 T: 01794 830259 E: info@complete-security.co.uk W: www.complete-security.co.uk

County Locksmiths Ltd [002570] 389B Bitterne Road, Bitterne, Southampton, Hampshire SO18 5RR
 T: 023 80422848 F: 023 80422848 E: info@ccslocksmiths.co.uk
 W: www.countylocksmithsouthampton.co.uk

County Locksmiths (Chandlers Ford) Ltd [002882] 11 The Mall, 120 Winchester Road, Chandlers Ford, Southampton, Hampshire SO53 2QD T: 0238 0274844 F: 0238 0251155 E: countylocksmiths@btconnect.com
 W: www.countylocksmithseastleigh.co.uk

Croma Locksmiths & Security Solutions Ltd [010055] 8 Andover Road, Winchester, Hampshire SO23 7BS
 T: 02380 251155 F: 02380 399758 E: d.spendlove@cssgplc.com W: www.cromalocksmiths.com

Croma Locksmiths & Security Solutions Ltd [000055] 346 Shirley Road, Southampton, Hampshire SO15 3HJ
 T: 02380 788422 F: 02380 399758 E: d.spendlove@cssgplc.com W: www.cromalocksmiths.com

Croma Locksmiths & Security Solutions Ltd [000125] Unit 2 Pennant Park, Standard Way, Fareham, Hampshire PO16 8XU T: 01329 822282 F: 01329 284722 E: d.spendlove@cssgplc.com
 W: www.cromalocksmiths.com

Croma Locksmiths & Security Solutions Ltd [020125] 21 Highland Road, Southsea, Portsmouth Hampshire PO4 9DA T: 02392 731770 F: 02380 876851 E: d.spendlove@cssgplc.com
 W: www.cromalocksmiths.com

Croma Locksmiths & Security Solutions Ltd [030125] Unit 10 Portswood Centre, Portswood Road, Southampton, Hampshire SO17 2NH T: 02380 678999 F: 02380 677999 E: d.spendlove@cssgplc.com
 W: www.cromalocksmiths.com

KBO Fire & Security [002766] 187 Victoria Road, Aldershot, Hampshire GU11 1JU
 T: 01252 891230 F: 01252 726952 E: info@kbosecurity.co.uk W: www.kbosecurity.co.uk

Lockrite Security [001382] 20 Camp Road, North Camp, Farnborough, Hampshire GU14 6EW
 T: 01252 543309 F: 01252 373108 E: sales@lockritesecurity.co.uk W: www.lockritesecurity.co.uk

Solent Locksmiths [001524] 11 Middle Road, Park Gate, Southampton, Hampshire SO31 7GH
 T: 01489 886656 F: 01489 886664 E: solentlocksmiths@btconnect.com W: www.solentlocksmiths.co.uk

Southern Stronghold Ltd [011728] 6 South Parade, Salisbury Rd, Totton, Southampton, Hampshire SO40 3PY
 T: 02380 862636 F: 02380 867222 E: info@southern-stronghold.co.uk W: www.southern-stronghold.co.uk

We Are Locksmiths Ltd [003680] 6 London Road, Southampton, Hampshire SO15 2AF
 T: 02380 336468 E: info@wearelocksmiths.co.uk W: www.wearelocksmiths.co.uk

The following Approved companies also operate in Hampshire...

Access Locksmiths Ltd (Main listing: Dorset)
Ashley Security Company Ltd (Main listing: Dorset)
Avon Security Ltd (Main listing: Wiltshire)

Retail	Access Control M = Mechanical E = Electrical	Safe Services	Auto Services	24 Hour Service	CPD certified
	M	✓	✓	✓	✓
✓	M	✓	✓	✓	✓
✓	M&E	✓	✓	✓	✓
✓	M&E	✓	✓	✓	✓
✓	M&E	✓	✓		✓
✓	M&E	✓	✓		✓
✓	M&E	✓	✓		✓
✓	M&E	✓	✓		✓
	M&E	✓	✓	✓	✓
✓	M&E	✓	✓	✓	✓
✓	M&E	✓	✓	✓	✓
✓	M&E	✓	✓	✓	✓
✓	M&E	✓	✓	✓	✓
✓	M&E	✓	✓	✓	✓
✓	M&E	✓	✓	✓	✓
✓	M&E	✓	✓	✓	✓
✓	M&E	✓	✓	✓	✓
✓	M&E	✓	✓	✓	✓
✓	M&E	✓	✓	✓	✓
✓	M	✓		✓	✓

REGIONAL DIRECTORY OF MLA APPROVED COMPANIES

DSC Security (Main listing: Berkshire)
Southern Security Services Ltd (Main listing: Dorset)

Retail	Access Control M = Mechanical E = Electrical	Safe Services	Auto Services	24 Hour Service	CPD certified
--------	--	---------------	---------------	-----------------	---------------

HEREFORDSHIRE

The following Approved companies operate in Herefordshire...
M & M Lock Secure Ltd (Main listing: Gloucestershire)

HERTFORDSHIRE

AAccess Locksmiths [002664] 33 High Street, Ware, Hertfordshire SG12 9BA
T: 01920 469980 F: 01920 469940 E: aaccesslocks@live.co.uk W: www.aaccesslocksmiths.co.uk

Alban Locksmiths Ltd [000742] 205 Hatfield Road, St Albans, Hertfordshire AL1 4SY
T: 01727 839353 F: 01727 843535 E: albanlocksmiths@hotmail.co.uk W: www.albanlocksmiths.com

Barnet Lock Centre Ltd [000119] 212 High Street, Barnet, Hertfordshire EN5 5SZ
T: 0208 4403218 F: 0208 4418340 E: sales@lockcentre.com W: www.lockcentre.com

New Barnet Lock and Safe Ltd [003466] 14 Station Road, New Barnet, Barnet, Hertfordshire EN5 1QW
T: 0208 4499680 F: 0208 4499680 E: info@newbarnetlockandsafe.co.uk W: www.newbarnetlockandsafe.co.uk

G J Locksmiths [001024] 9 The Broadway, Old Hatfield, Hertfordshire AL9 5BG
T: 01707 515510 F: 01992 511100 E: georgejamieson@btconnect.com W: www.g-j-locksmiths.co.uk

Henry Gates & Son Ltd [000679] 6 Richardson Close, London Colney, Hertfordshire AL2 1QW
T: 01727 822267 E: martin@henrygates.co.uk W: www.hg-security-systems.co.uk

IKS Locksmiths Ltd [003242] 50 The Drive, High Barnet, Hertfordshire EN5 4JQ
T: 07947 426981 E: info@ikslocksmiths.co.uk W: www.ikslocksmiths.co.uk

Lock & Key Services [000599] 32 Market Street, Watford, Hertfordshire WD18 0PY
T: 01923 222145 F: 01923 236975 E: lockandkeyservices@googlemail.com
W: www.lockandkeyservices.co.uk

Lock Stock & Barrell Security Services Ltd [020806] 2-3 Warren Place Railway Street, Hertford, Hertfordshire SG14 1BB
T: 01992 500069 F: 01992 501849 E: hertford.shop@lockstockuk.com W: www.lockstockuk.com

National Lock & Safe [003253] 3 Handford Court, Garston Lane, Watford, Hertfordshire WD25 9EJ
T: 01923 661960 F: 08717 501104 E: sales@nationallockandsafe.co.uk W: www.nationallockandsafe.co.uk

Safelocksmiths [003622] 119 Furzehill Road, Borehamwood, Hertfordshire WD6 2AP
T: 0208 2077370 E: info@safelocksmiths.co.uk W: www.safelocksmiths.co.uk

✓	M	✓	✓	✓	✓
✓	M&E	✓	✓	✓	✓
✓	M&E	✓	✓	✓	✓
✓	M&E	✓	✓	✓	✓
✓	M&E	✓	✓	✓	✓
✓	M&E	✓	✓	✓	✓
✓	M&E	✓	✓	✓	✓
✓	M&E	✓	✓	✓	✓
✓	M&E	✓	✓	✓	✓
✓	M&E	✓	✓	✓	✓
✓	M	✓	✓	✓	✓

The following Approved companies also operate in Hertfordshire...

Barnet Lock & Security (Main listing: Middlesex)
Capital Lock & Safe Co Ltd (Main listing: Middlesex)
Dents (Main listing: Cambridgeshire)
Lock Stock & Barrell Security Servs Ltd (Main listing: Essex)
Makesafe (Main listing: Bedfordshire)
Securebase Ltd (Main listing: London)
William Channon (Main listing: London)

ISLE OF WIGHT

Chant Lock and Security Service [002847] 288 Gunville Road, Newport, Isle of Wight PO30 5LX
T: 01983 528277 F: 01983 822762 E: chantlock@tiscali.co.uk W: www.chantlocksmiths-newport.co.uk

✓	M&E	✓	✓	✓	✓
---	-----	---	---	---	---

KENT

A1 See-Cure [000979] 138 Long Lane, Bexleyheath, Kent DA7 5AH
T: 0208 3013439 F: 0208 2981967 E: sales@a1seeure.co.uk W: www.a1seeure.co.uk

Astra Security Systems Ltd [000391] 6/7 The Old Brewery, Buckland Road, Maidstone, Kent ME16 0DZ
T: 01622 672036 F: 01622 690219 E: sales@astrasecurity.co.uk W: www.astrasecurity.co.uk

Aston Locks Limited [003549] 7 Baldwyns Road, Bexley, Kent DA5 2AB
T: 0800 1697235 F: 01322 315907 E: astonlocks@yahoo.co.uk W: www.astonlocks.co.uk

✓	M&E	✓	✓	✓	✓
✓	M&E	✓	✓	✓	✓
✓	M	✓	✓	✓	✓

REGIONAL DIRECTORY OF MLA APPROVED COMPANIES

Clubb Security [001682] 18 Chester Avenue, Tunbridge Wells, Kent TN2 4TZ
T: 01892 530587 E: info@clubbsecurity.co.uk W: www.clubbsecurity.co.uk

Homeguard Lock Services Limited [000764] 459 Bromley Road, Downham, Kent BR1 4PH
T: 0208 6984349 F: 0208 6955802 E: home.guard@live.co.uk W: www.homeguardlockservice.co.uk

Insafe International Limited [000650] 4th Fl Westcombe House, 2-4 Mount Ephraim, Tunbridge Wells, Kent TN4 8AS
T: 01892 533000 F: 01892 525100 E: sales@insafe.co.uk W: www.insafe.co.uk

Locks 'N' Tools Limited [000334] 1b Princes Avenue, Dartford, Kent DA2 6NE
T: 01322 228893 F: 01322 229316 E: sales@locksntools.co.uk W: www.locksntools.co.uk

Locum Locks [002618] Lime Tree House, 15 Lime Tree Walk, Sevenoaks, Kent TN13 1YH
T: 01732 450950 E: locumlocks@outlook.com W: www.locumlocks.co.uk

Premier Alarms Ltd [000184] Unit F4, Chaucer Bus Park, Watery Ln, Kemsing, Sevenoaks, Kent TN15 6PL
T: 01732 764444 F: 01732 764460 E: tonyc@premierprotects.co.uk W: www.premierprotects.co.uk

Wickham Security [000756] 63 High Street, West Wickham, Kent BR4 0LS
T: 0208 7778299 E: info@wickhamsecurity.co.uk W: www.wickhamsecurity.co.uk

The following Approved companies also operate in Kent...

Associated Security Group Ltd (Branch) (Main listing: London)

Callow Master Locksmiths (Main listing: London)

Hastings Locksmiths (Main listing: East Sussex)

J D Lock & Safe (Main listing: East Sussex)

Matlocks Ltd (Main listing: Essex)

Retail	Access Control M = Mechanical E = Electrical	Safe Services	Auto Services	24 Hour Service	CPD certified
	M&E	✓			✓
✓		✓	✓		✓
✓	M&E	✓		✓	✓
✓	M&E	✓	✓		✓
	M&E	✓			✓
✓	M&E	✓			✓
✓	M	✓		✓	✓

LANCASHIRE

Authorised Access [001343] 50B Bolton Street (Rear Off), Bury, Lancashire BL9 0LL
T: 0161 7629936 F: 0161 7633849 E: info@authorized-access.co.uk W: www.authorized-access.co.uk

Barrowford Safe & Lock Services Ltd [000170] 4 King Edward Terrace, Gisburn Rd, Barrowford, Lancashire BB9 8NJ
T: 01282 617362 F: 01282 617363 E: sales@safelandlockservices.co.uk
W: www.barrowfordsafelandlock.co.uk

Bolton Lock Company Ltd [000616] 354-360 Manchester Road, Westhoughton, Bolton, Lancashire BL5 3JT
T: 01942 811186 F: 01942 811233 E: enquiries@boltonlock.co.uk W: www.boltonlock.co.uk

J H Blakey & Sons (Security) Ltd [001649] Burnley Road, Briefield, NR Nelson, Lancashire BB9 5AD
T: 01282 613593 F: 01282 617550 E: sales@jhblakey.co.uk W: www.jhblakey.net

Stanleys Security Ltd [000488] 106-114 Shakespeare Street, Southport, Lancashire PR8 5AJ
T: 01704 535369 F: 01704 500564 E: ian@lockandkeyworld.co.uk W: www.lockandkeyworld.co.uk

Keyed In Security Services [003412] 10 Waverley Road, Hindley, Wigan, Lancashire WN2 3BN
T: 01942 522072 E: keyediss@btinternet.com W: www.wiganlocksmiths.com

The Lockshop [001316] 241-243 Dickson Road, Blackpool, Lancashire FY1 2JH
T: 01253 623347 F: 01253 291856 E: sales@lockshopblackpool.co.uk W: www.lockshop-blackpool.co.uk

The Security Company (NW) Ltd [001282] 11 Weir Street, Blackburn, Lancashire BB2 2AN
T: 01254 677555 F: 01254 692326 E: safebreak@aol.com W: www.usedsafes.co.uk

Timpson Locksmiths Ltd [000726] 154 New Hall Lane, Preston, Lancashire PR1 4DX
T: 01772 794206 F: 01772 704856 E: prestonlocksmiths@timpson.com W: www.timpsonlocksmiths.co.uk

The following Approved companies also operate in Lancashire...

Campbell & McGovern (Main listing: Merseyside)

Hewitt Safe & Lock Services Ltd (Main listing: Manchester)

Keyways Security Systems Ltd (Main listing: Cheshire)

✓	M&E	✓			✓
✓	M&E	✓	✓	✓	✓
✓	M&E	✓	✓		✓
✓	M&E	✓	✓		✓
	M&E	✓			✓
✓	M&E	✓	✓	✓	✓
✓	M&E	✓		✓	✓
✓	M&E	✓	✓	✓	✓

LEICESTERSHIRE

All Masons Locksmiths [003609] 9 David Hobbs Rise, Market Harborough, Leicestershire LE16 7YE
T: 07875 161217 & 01858 680746 E: allmasonslocksmiths@hotmail.com W: www.allmasonslocksmiths.com

M	✓	✓	✓
---	---	---	---

REGIONAL DIRECTORY OF MLA APPROVED COMPANIES

Locksafe Security Services Limited [003494] 25 Oakland Road, Knighton, Leicestershire LE2 6AN
T: 01163 194242 E: locksafesecurity@gmail.com W: www.locksafesecurity.co.uk

Hazlewood Locksmiths [003411] 9 Rydal Gardens, Ashby De La Zouch, Leicestershire LE65 1FJ
T: 07805 362046 E: timh191@gmail.com W: www.hazlewoodlocksmiths.com

Morgans Locksmiths [002961] 575 Saffron Lane, Leicester, Leicestershire LE2 6UN
T: 01116 2440338 F: 01116 2832795 E: morganslocksmith@aol.com W: www.morganslocksmiths.co.uk

Rossells Locksmiths Ltd [000793] 101 London Road, Leicester, Leicestershire LE2 0PF
T: 01162 628899 F: 01162 248200 E: sales@rossells.co.uk W: www.rossells.co.uk

The following Approved companies also operate in Leicestershire...

Principal Security Ltd (Main listing: Worcestershire)

Absolutions (Main listing: Northamptonshire)

Retail	Access Control M = Mechanical E = Electrical	Safe Services	Auto Services	24 Hour Service	CPD certified
✓	M&E	✓	✓	✓	✓
	M	✓		✓	✓
✓	M&E	✓	✓		✓
✓	M&E	✓	✓	✓	✓

LINCOLNSHIRE

B S Locksmiths [003291] Bramblewick, Colsterworth Road, Skillington, Grantham NG33 5HF
T: 01476 862176 E: info@britishstandardlocksmiths.co.uk W: www.britishstandardlocksmiths.co.uk

Ellis Hardware [002631] 8 Bowling Green Lane, Grimsby, Lincolnshire DN32 9DE
T: 01472 343332 F: 01472 256539 E: sales@ellis-direct.co.uk W: www.ellis-direct.co.uk

Lincoln Security Ltd [000222] 79-83 High Street, Lincoln, Lincolnshire LN5 8AA
T: 01522 532038 F: 01522 536060 E: info@lincolnsecurity.co.uk W: www.lincolnsecurity.co.uk

Locksmith Services of Grimsby Ltd [002871] Unit 44, Grimsby Business Centre, King Edward Street, Grimsby, Lincolnshire DN31 3JH
T: 01472 589805 F: 01472 324685 E: locksmithsg@btinternet.com W: www.locksmithservicesgrimsby.co.uk

The following Approved companies also operate in Lincolnshire...

A B Rooms & Son Ltd (Main listing: East Yorkshire)

	M	✓		✓	✓
✓	M&E	✓		✓	✓
✓	M&E	✓	✓	✓	✓
	M			✓	✓

LONDON EAST

Delta Security [000275] 181 Dalston Lane, Hackney, London E8 1AL
T: 0208 9851855 F: 0208 9851121 E: enquiries@deltasecurity.co.uk W: www.deltasecurity.co.uk

Dennis Security Centre [000327] 137-139 Wood Street, Walthamstow, London E17 3LX
T: 0208 5207450 F: 0208 5218376 E: sales@dennissecurity.co.uk W: www.dennissecurity.co.uk

Krypto Security [000350] 562 High Road, Leytonstone, London E11 3DH
T: 0208 5561000 F: 0208 9886833 E: brianm@kryptosecurity.net W: www.kryptosecurity.co.uk

Market Lock and Safe Ltd (Bow) [000432] Unit 7, Hillstone Court, Empson Street, Bow, London E3 3LT
T: 0207 5363131 F: 0207 5363136 E: sales@market-lock.co.uk W: www.market-lock.co.uk

Market Lock and Safe Ltd (Docklands) [020432] 3 Manchester Road, Docklands, London E14 3BB
T: 020 7536 3131 F: 020 7536 3130 E: sales@market-lock.co.uk W: www.market-lock.co.uk

Market Lock and Safe Ltd (Poplar) [010432] 9 Vesey Path, Poplar, London E14 3BT
T: 020 75363131 F: 020 7536 3130 E: sales@market-lock.co.uk W: www.market-lock.co.uk

The following Approved companies also operate in London East...

Accredited Locksmith Services Ltd (Main listing: Essex)

Acorn Sec L/smiths Ltd T/A Keyhole Kates (Main listing: Essex)

Banham Patent Locks Ltd (Main) (Main listing: London West)

Bramah Locksmiths (Main listing: London West)

Fortress Lock & Safe Co (Main listing: London South West)

G C Glass & Locks Ltd (Main listing: Essex)

G Worrall & Son Ltd (Main listing: London)

✓	M&E	✓			✓
✓	M&E	✓	✓		✓
✓	M&E	✓	✓	✓	✓
✓	M&E	✓	✓	✓	✓
✓	M&E	✓	✓	✓	✓

LONDON NORTH

A Buckenham (Locksmiths) [002727] 158 Blackstock Road, Highbury, London N5 1LH
T: 0207 2268734 F: 0207 3543818 E: info@buckenhamlocksmiths.co.uk
W: www.buckenhamlocks.co.uk

✓	M	✓	✓		✓
---	---	---	---	--	---

REGIONAL DIRECTORY OF MLA APPROVED COMPANIES

Alexandra Locksmiths Ltd [002809] 11 Palace Court Gardens, Muswell Hill, London N10 2LB
T: 0208 8831555 E: paul@alexandralocksmiths.co.uk W: www.alexandralocksmiths.co.uk

Capital Locksmiths [003612] 162 Oakleigh Road North, Whetstone, London N20 0UG
T: 020 83611400 E: kevin@capital-locksmiths.co.uk W: www.capital-locksmiths.co.uk

Franchi Plc [002172] 278 Holloway Rd, London N7 6NE
T: 0207 6072200 F: 0207 7004050 E: info@franchi.co.uk W: www.franchi.co.uk

GK Locksmiths Ltd [002800] 45 Stoke Newington, Church Street, London N16 0NX
T: 0207 2544617 F: 0207 9232659 E: sales@gklocksmiths.co.uk W: www.gklocksmiths.co.uk

Keymakers (London) Ltd [000699] 707 – 711 Green Lanes, Winchmore Hill, London N21 3RS
T: 0208 3606464 F: 0208 3643443 E: keymakers@btconnect.com W: www.keymakers.co.uk

North London Locksmiths Ltd [003261] 79 Grand Parade Green Lanes London N4 1DX
T: 0208 8006041 F: 0208 8028000 E: northlondonlocksmiths@yahoo.com
W: www.north-london-locksmiths.com

R S Locksmiths [002628] 83 Russell Lane, Whetstone, London N20 0BA
T: 0208 3620647 F: 0208 3620642 E: rob@rslocksmiths.co.uk W: www.rslocksmiths.co.uk

Securebase Ltd [001346] 112 High Road, East Finchley, London N2 9EB
T: 0208 4420660 F: 0208 3652788 E: info@securebase.co.uk W: www.securebase.co.uk

William Channon (Branch) [010288] 365 Ballards Lane, North Finchley, London N12 8LL
T: 0330 1005313 F: 0208 4461121 E: contactus@williamchannon.co.uk W: www.williamchannon.co.uk

Woodside Locksmiths Ltd [003241] 3 Frith Manor Farm Cottages, Lullington Garth, Woodside Park, London N12 7BS
T: 0208 3464474 F: 0208 3467750 E: security@woodsidelocksmiths.co.uk
W: www.woodsidelocksmiths.co.uk

The following Approved companies also operate in London North

- Absolute Home Security** (Main listing: Middlesex)
- Banham Patent Locks Ltd (Main)** (Main listing: London West)
- Barnet Lock Centre Ltd** (Main listing: Hertfordshire)
- Bramah Locksmiths** (Main listing: London West)
- Fortress Lock & Safe Co** (Main listing: London South West)
- G C Glass & Locks Ltd** (Main listing: Essex)
- Greater London Locksmiths Ltd** (Main listing: Buckinghamshire)
- Market Lock and Safe Ltd** (Main listing: London)

LONDON NORTH WEST

Armour Locksmith Limited [003319] 174 Gladstone Park Gardens, Dollis Hill NW2 6RL
T: 020 79375901 E: info@armourlocksmiths.com W: www.armourlocksmiths.com

Banham Patent Locks Ltd [041768] 51 Golders Green Road, London NW11 8EL
T: 0208 9055405 F: 0208 2090042 E: goldersgreen@banham.com W: www.banham.co.uk

Bartletts Key Services Ltd [001957] 43 Church Road, Hendon, London NW4 4EB
T: 0208 2033781 E: bartletts.keys@btconnect.com W: www.bartlettskeyservices.co.uk

Franchi Plc [012172] 144-146 Kentish Town Road, London NW1 9QB
T: 0207 2673138 F: 0207 4854637 E: info@franchi.co.uk W: www.franchi.co.uk

LONDON SOUTH EAST

Callow Master Locksmiths [001162] 16 Melbourne Grove, East Dulwich, London SE22 8QZ
T: 0208 2994737 F: 0208 2994466 E: info@callowlocksmiths.co.uk W: www.callowlocksmiths.co.uk

G Worrall & Son Ltd [000328] 174 Great Suffolk Street, Southwark, London SE1 1PE
T: 0207 0685055 F: 0207 4039455 E: contact@gworralls.com W: www.gworralls.com

Lockmaster 1 Ltd [003657] 28 Zangwill Road, Blackheath, London SE3 8EU
T: 07908 959198 E: Bill@lockmaster1.co.uk W: www.lockmaster1.co.uk

Locks In The City Ltd [003664] 40 Birchdene Drive, Thamesmead, London SE28 8RL
T: 07921000672 E: info@locksinthecity.co.uk W: www.locksinthecity.co.uk

Retail	Access Control M = Mechanical E = Electrical	Safe Services	Auto Services	24 Hour Service	CPD certified
	M&E	✓			✓
	M			✓	✓
✓	M&E	✓	✓		✓
✓	M&E	✓	✓		✓
✓	M&E	✓	✓		✓
✓	M	✓	✓	✓	✓
✓	M&E	✓	✓	✓	✓
✓	M&E	✓	✓		✓
✓	M&E	✓	✓		✓
	M&E	✓			✓
	M	✓		✓	✓
✓	M&E	✓		✓	✓
✓	M	✓			✓
✓	M&E	✓	✓		✓
		✓		✓	✓
✓				✓	✓

REGIONAL DIRECTORY OF MLA APPROVED COMPANIES

Portcullis Locksmith Services [003450] 11 Chichester Mews, Uffington Road, West Norwood, London SE27 0NB
T: 07828 144426 **F:** 0871 5283895 **E:** portcullislocks@gmail.com **W:** www.portcullislocks.com

Security Masters Ltd [001990] PO Box 61661, Eltham, London SE9 9AP
T: 0208 8508356 **F:** 0208 8502889 **E:** security-masters@btconnect.com **W:** www.securitymasters.net

The following Approved companies also operate in London South East...

- 1st Auto Locksmiths** (Main listing: Kent)
- A1 See-Cure** (Main listing: Kent)
- Banham Patent Locks Ltd (Main)** (Main listing: London West)
- Bramah Locksmiths** (Main listing: London West)
- Fortress Lock & Safe Co** (Main listing: London South West)
- G C Glass & Locks Ltd** (Main listing: Essex)

LONDON SOUTH WEST

Associated Security Group Ltd (Branch) [010024] 277 Wandsworth Bridge Road, Fulham, London SW6 2TX
T: 0208 6697722 **F:** 0208 6699890 **E:** mike@associatedsecuritygroup.co.uk
W: www.associatedsecuritygroup.co.uk

Barrs Security (Locksmiths) UK Ltd [000285] 329 Fulham Palace Road, Fulham, London SW6 6TE
T: 0207 7367668 **F:** 0207 3717954 **E:** info@barrssecurity-locksmiths-ltd.com
W: www.barrssecurity-locksmiths-ltd.com

Fortress Lock & Safe Co [000424] 107 Brixton Hill, London SW2 1AA
T: 0208 6746657 **F:** 0208 6746439 **E:** info@fortresslock.co.uk **W:** www.fortresslock.co.uk

London Locksmiths Ltd [002222] 14a Wilcox Rd, Vauxhall, London SW8 2UX
T: 020 9782233 **F:** 0207 7206625 **E:** info@londonlocksmiths.com **W:** www.londonlocksmiths.com

Mobile Lock & Safe Company [000511] 227-229 Merton Road, Wandsworth, London SW18 5EB
T: 0208 8701887 **F:** 0208 8741088 **E:** mls502550@hotmail.com **W:** www.MLSsecurity.com

SDS (London) Limited [002689] 183-189 Northcote Road, Battersea, London SW11 6QF
T: 0207 2281185 **E:** locks@sds-london.co.uk **W:** www.sds-london.co.uk

SLS Locksmiths [002050] Unit 17 Vale Ind. Estate, 170 Rowan Road, London SW16 5BN
T: 02087 776340 **F:** 02086 7775808 **E:** slslocksmiths@msn.com **W:** www.slslocksmiths.co.uk

Securifix Lock & Safe Co Ltd [003037] 391 Upper Richmond Road West, East Sheen, London SW14 7NX
T: 0208 3922233 **F:** 0208 8763970 **E:** locks@securifix.com **W:** www.securifix.com

Two Brothers [002259] Unit 201, 235 Earls Court Rd, London SW5 9FE
T: 07958 742751 **F:** 0207 3842440 **E:** twobrotherslocksmiths@yahoo.co.uk
W: www.twobrotherslocksmithslondon.co.uk

The following Approved companies also operate in London South West

- Associated Security Group Ltd** (Main listing: Surrey)
- Banham Patent Locks Ltd** (Main listing: Surrey)
- Banham Patent Locks Ltd (Main)** (Main listing: London West)
- Bramah Locksmiths** (Main listing: London West)
- Fortress Lock & Safe Co** (Main listing: London South West)
- Clares of Croydon Ltd** (Main listing: Surrey)
- G C Glass & Locks Ltd** (Main listing: Essex)
- Magrath Security** (Main listing: Surrey)

LONDON WEST

Banham Patent Locks Ltd (Main) [001768] 233/235 Kensington High Street, London W8 6SF
T: 0207 9376035 **F:** 0207 3761232 **E:** kenhighst@banham.com **W:** www.banham.co.uk

Barry Brothers Security Locksmiths Ltd [000005] 121-123 Praed Street, Paddington, London W2 1RL
T: 0207 2629009 **F:** 0207 2625005 **E:** locks@barrybros.com **W:** www.barrybros.com

Bramah Locksmiths [000228] 7 Goodge Place, Fitzrovia, London W1T 4SF
T: 0207 6378500 **F:** 0207 635598 **E:** locksmiths@bramah.co.uk **W:** www.bramah.co.uk

Retail	Access Control M = Mechanical E = Electrical	Safe Services	Auto Services	24 Hour Service	CPD certified
	M	✓		✓	
	M&E	✓			✓
✓	M&E	✓			✓
✓	M&E	✓		✓	✓
✓	M&E	✓	✓	✓	✓
✓	M	✓		✓	✓
✓	M&E	✓	✓	✓	✓
✓	M	✓			✓
	M		✓		✓
✓	M&E	✓			✓
	M			✓	✓
✓	M&E	✓		✓	✓
✓	M&E	✓		✓	✓

REGIONAL DIRECTORY OF MLA APPROVED COMPANIES

Makesafe Limited [000186] 34 Balls Road, Birkenhead, Merseyside CH43 5RE
T: 0151 6538404 F: 0151 5139062 E: make.safe@ntlbusiness.com W: www.makesafelimited.com

Master Lock and Safe [002884] 23 Southbank Road, Southport, Merseyside PR8 6QJ
T: 01704 545400 F: 01704 500239 E: sales@masterlockandsafe.com W: www.masterlockandsafe.com

The following Approved companies also operate in Merseyside...

Locks, Keys & Safes (Main listing: Lancashire)
Timpson Locksmiths Ltd (Main listing: Lancashire)

Retail	Access Control M = Mechanical E = Electrical	Safe Services	Auto Services	24 Hour Service	CPD certified
✓	M&E	✓	✓	✓	✓
✓	M&E	✓	✓		✓

MIDDLESEX

Absolute Home Security [002624] Unit 11F Village Road, Enfield, Middlesex EN1 2EQ
T: 0208 3669494 E: info@absolute-24hr-locksmith.co.uk W: www.absolute-24hr-locksmith.co.uk

Alpha Locks Ruislip [003427] 74 Park Way, Ruislip, Middlesex HA4 8NR
T: 01895 676123 E: yossibac@yahoo.co.uk W: www.alphalocksruislip.co.uk

Barnet Lock & Security [000241] 123/125 Baker Street, Enfield, Middlesex EN1 3HA
T: 0208 3420040 F: 0208 3420230 E: sales@barnetlock.com W: www.barnetlock.co.uk

Capital Lock & Safe Co Ltd [000196] 91 Lancaster Road, Enfield, Middlesex EN2 0DN
T: 0208 3672775 F: 0208 3665091 E: sales@capitallockandsafe.co.uk W: www.capitallockandsafe.co.uk

Topgrade Security [002773] 11 Castle Way, Hanworth, Middlesex, TW13 7NW
T: 0792 9743511 F: 01774 257100 E: ian@topgrade.org.uk W: www.topgrade.org.uk

The following Approved companies also operate in Middlesex...

Fortress Security (Main listing: Surrey)
G J Locksmiths (Main listing: Hertfordshire)
Greenford Security Services (Main listing: London)

	M			✓	✓
✓	M	✓	✓		✓
✓	M&E	✓	✓	✓	✓
✓	M&E	✓	✓		✓
	M	✓		✓	✓

NORFOLK

A C Leigh (Norwich) Ltd [001279] 61-67 St Benedicts Street, Norwich, Norfolk NR2 4PD
T: 01603 216500 F: 01603 216511 E: locksmith@acleigh.co.uk W: www.acleighlocksmiths.co.uk

Magpie Security Services Ltd [000855] 70 Norfolk Street, Kings Lynn, Norfolk PE30 1AG
T: 01553 691121 F: 01553 691121 E: info@magpielocksmiths.co.uk W: www.magpielocksmiths.co.uk

Pick & Fix Locksmith [003420] 11 Arnold Avenue, Castor on Sea, Great Yarmouth, Norfolk NR30 5PP
T: 01493 718074 F: 01493 718074 E: info@pickfixlocksmiths.co.uk W: www.pickfixlocksmiths.co.uk

The following Approved companies also operate in Norfolk...

Anglia Locksmiths & Engineers Ltd (Main listing: Suffolk)
Attend A Lock (East Anglia) (Main listing: Suffolk)

✓	M&E	✓	✓		✓
✓	M&E	✓	✓		✓
	M	✓	✓	✓	✓

NORTH YORKSHIRE

Yorkshire Coast Locksmiths [002714] 2 – 8 Belle Vue Street, Filey, North Yorkshire YO14 9HY
T: 01723 512217 F: 01723 516752 E: shop@yorkshirecoastlocksmiths.com
W: www.yorkshirecoastlocksmiths.com

The following Approved companies also operate in North Yorkshire...

Associated Security Services Ltd (Main listing: West Yorkshire)
Calder Security Ltd (Main listing: West Yorkshire)
J H Blakey & Sons (Security) Ltd (Main listing: Lancashire)
Kendal Security Centre Ltd (Main listing: Cumbria)
Lockmasters Mobile (Leeds) (Main listing: West Yorkshire)

✓	M&E	✓	✓	✓	✓
---	-----	---	---	---	---

NORTHAMPTONSHIRE

A & A Security Locksmiths Ltd [002879] 103A Rockingham Road, Kettering, Northamptonshire NN16 9HX
T: 01536 411299 F: 01536 411300 E: aalocksmiths@aol.com W: www.aasecuritykettering.co.uk

Absolutions [003395] PO Box 875, Northampton, NN3 0AW
T: 0787 2058579 F: 01604 493140 E: emailautolocksmith@gmail.com W: www.absolutionsautolocksmith.com

✓	M&E	✓	✓	✓	✓
				✓	✓

REGIONAL DIRECTORY OF MLA APPROVED COMPANIES

ARM Sure Security [000095] 97 Occupation Road, Corby, Northamptonshire NN17 1EE
T: 01536 202631 F: 01536 202102 E: ryland@armsuresecurity.co.uk W: www.armsuresecurity.co.uk

Benn Security Services [001026] 42 Wycliff Road, Northampton, Northamptonshire NN1 5JF
T: 01604 620707 F: 01604 603632 E: abaughan@bennsecurityservices.co.uk W: www.bennsecurityservices.co.uk

Rutherford Locksmiths Ltd [000504] 27-28 Market Square, Wellingborough, Northamptonshire NN8 1AT
T: 01933 279812 F: 01933 271706 E: tim@rutherfordlocksuk.com W: www.rutherfordlocksuk.com

The following Approved companies also operate in Northamptonshire...

ACL Locksmiths Ltd (Main listing: Bedfordshire)

Retail	Access Control M = Mechanical E = Electrical	Safe Services	Auto Services	24 Hour Service	CPD certified
✓	M&E	✓	✓	✓	✓
✓	M&E	✓	✓		✓
✓	M&E	✓	✓		✓

NORTHUMBERLAND

Bradley Master Locksmiths Ltd [000871] 1 King Street, Blyth, Northumberland NE24 1LY
T: 01670 540900 F: 05600 354362 E: sales@bml.co.uk W: www.bradleys-blyth.co.uk

The following Approved companies also operate in Northumberland...

ASL Locksmiths (Main listing: Tyne & Wear)

Lockwise Ltd (Main listing: Tyne & Wear)

✓	M&E	✓	✓	✓	✓
---	-----	---	---	---	---

NOTTINGHAMSHIRE

Grays Locksmiths Ltd [003642] 245 ilkeston Road, Lenton, Nottinghamshire NG7 3FX
T: 0115 9422315 E: andy@nottinghamlocksmith.org.uk W: www.nottinghamlocksmith.org.uk

Halls Locksmiths Limited [000180] 88-92 Alfreton Road, Nottingham, Nottinghamshire NG7 3NN
T: 01159 780141 F: 01159 423566 E: sales@hallslocksmiths.co.uk W: www.hallslocksmiths.co.uk

Helmkey Locksmiths [002797] 145 Forest Road, Clipstone Village, Mansfield, Nottinghamshire NG21 9DS
T: 01623 423763 F: 01623 659197 E: helmkeylocks@yahoo.co.uk W: www.helmkeylocksmiths.co.uk

Newark & Sherwood Locksmiths Ltd [002798] 12 Northgate, Newark, Nottinghamshire NFG24 1EZ
T: 01636 605909 F: 01636 705117 E: nslocks@aol.com W: www.newarklocksmiths.co.uk

Safeway Security [001704] Foxhall Business Centre, Foxhall Road, Nottingham, Nottinghamshire NG7 6LH
T: 0800 3897564 F: 01949 823764 E: mike.donkin@safeway-security.co.uk W: www.safeway-security.co.uk

Stapletons Lock & Safe Ltd [000246] 75 Westgate, Worksop, Nottinghamshire S80 1LW
T: 01909 474647 F: 01909 474226 E: enquiries@stapletons-locks.co.uk W: www.stapletons-locks.co.uk

The following Approved companies also operate in Nottinghamshire...

Lincoln Security Ltd (Main listing: Lincolnshire)

Rossells Locksmiths Ltd (Main listing: Leicestershire)

✓	M&E	✓	✓		✓
✓	M&E	✓	✓	✓	✓
	M&E	✓	✓		✓
✓	M&E	✓	✓		✓
	M&E				✓
✓	M&E	✓	✓		✓

OXFORDSHIRE

B & B Locksmiths [002674] 28 Lakeside, Oxford, Oxfordshire OX2 8JG
T: 01865 864011 E: bblocks@hotmail.co.uk W: www.bandblocksmiths.co.uk

BMA Varsity [000214] 15 Oxford Road, Cowley, Oxford, Oxfordshire OX4 2EN
T: 01865 714000 F: 01865 747563 E: info@bmavarsity.co.uk W: www.bmavarsity.co.uk

Bryans Lock Services Ltd [002623] 2 The Limes, Dorchester On Thames, Wallingford, Oxfordshire OX10 7LL
T: 01865 340138 F: 01865 340914 E: info@bryanslockservices.co.uk W: www.bryanslockservices.co.uk

Executive Security Locksmiths Ltd [002535] 26 Kelburne Road, Cowley, Oxfordshire OX4 3SJ
T: 01865 777999 F: 01865 431119 E: sales@executive-security.co.uk W: www.executivelocksmiths.co.uk

The following Approved companies also operate in Oxfordshire...

Bonner Locksmiths (Main listing: Berkshire)

Earley Locks Limited (Main listing: Berkshire)

Lock & Key Centre (Main listing: Buckinghamshire)

Principal Security Ltd (Main listing: Worcestershire)

	M	✓			✓
✓	M&E	✓	✓	✓	✓
	M&E	✓			✓
✓	M&E	✓		✓	✓

REGIONAL DIRECTORY OF MLA APPROVED COMPANIES

SHROPSHIRE

Locsafe Security Systems Ltd [002610] Security House, Knights Way, Battlefield Enterprise Park, Shrewsbury, Shropshire SY1 3AB
T: 01743 441166 F: 01743 441167 E: john@locsafe.co.uk W: www.locsafe.co.uk

The following Approved companies also operate in Shropshire...

Holdfast Security Systems (Main listing: Cheshire)

Retail	Access Control M = Mechanical E = Electrical	Safe Services	Auto Services	24 Hour Service	CPD certified
✓	M&E	✓	✓		✓

SOMERSET

A I W Keycentre [000818] Aisecome Way, Weston Super Mare, Somerset BS22 8NA
T: 01934 635918 F: 01934 636973 E: sales@aiwkeycentre.co.uk W: www.aiwkeycentre.co.uk

Bath Lock & Key [003156] 16 Claverton Buildings, Widcombe, Bath, Somerset, BA2 4LD
T: 01225 425533 E: info@bathlockandkey.co.uk W: www.bathlockandkey.co.uk

C Thompson & Sons [001601] 18 Southill, West Cranmore, Shepton Mallet, Somerset BA4 4QS
T: 01749 880209 E: colin@lock-smiths.com W: www.lock-smiths.com

Martyn Nelson Master Locksmiths Ltd [002894] 39 Addison Grove, Taunton, Somerset TA2 6JG
T: 01823 390092 E: martynnelson@msn.com W: www.safeexpert.co.uk

Spiller Architectural Ironmongery Ltd [003322] 1 Oxford Rd, Pen Mill Trading Estate, Yeovil, Somerset BA21 5HR
T: 01935 432929 F: 01935 432386 E: locksmiths@spillerai.co.uk W: www.spillerai.co.uk

TLS Security Systems Ltd [000676] Security House Unit 1 Acorn Bus Centre, Livingston Way, Bindon Road Taunton, Somerset TA2 6BD
T: 01823 323666 F: 01823 352269 E: sales@tls-security.com W: www.tlssecurity.co.uk

The following Approved companies also operate in Somerset...

Barnstaple Security Ltd (Main listing: Devon)

Five Star Security Services (SW) Ltd (Main listing: Devon)

David Wilkie Master Locksmith (Main Listing: Devon)

✓	M&E	✓	✓	✓	✓
✓	M&E	✓			✓
	M&E	✓	✓	✓	✓
	M&E	✓	✓	✓	✓
✓	M&E	✓			✓
✓	M&E	✓	✓		✓

SOUTH YORKSHIRE

Barnsley Lock & Safe Co Ltd [000412] Alhambra House, 17 Doncaster Road, Barnsley, South Yorkshire S70 1TH T: 01226 203542 F: 01226 243290 E: sales@blslocks.fsnet.co.uk W: www.barnsleylockandsafe.co.uk

H Harrold & Sons [000702] Security House, Shalesmoor, Sheffield, South Yorkshire S3 8UG
T: 0114 2724742 F: 0114 2727356 E: info@hharrold.co.uk W: www.hharrold.co.uk

Keyhole Services Master Ltd [000816] 44-46 Mill Street, Armthorpe, Doncaster, South Yorkshire DN3 3DL
T: 01302 833085 F: 01302 833085 E: lynda@keyhole-services.co.uk W: www.keyhole-services.co.uk

Metro Locksmiths Ltd [003578] Unit 2b, Bankwood Lane Ind Est, New Rossington, Doncaster, South Yorkshire DN11 0PS
T: 07979 198220 E: lawrence@metro-locksmiths.co.uk W: www.metro-locksmiths.co.uk

The following Approved companies also operate in South Yorkshire...

Stapletons Lock & Safe Ltd (Main listing: Nottinghamshire)

✓	M	✓	✓		✓
✓	M&E	✓	✓		✓
✓	M	✓	✓		✓
	M&E				✓

STAFFORDSHIRE

Livens Ltd [002841] 101 High Street, Burton On Trent, Staffordshire DE14 1LJ
T: 01283 517355 F: 01283 568661 E: info@livens.co.uk W: www.livenslocks.co.uk

The following Approved companies also operate in Wiltshire...

Bath Lock & Key (Main listing: Somerset)

C Thompson & Sons (Main listing: Somerset)

✓	M&E	✓			✓
---	-----	---	--	--	---

SUFFOLK

Anglia Locksmiths & Engineers Ltd [000194] 177-179 St Peters Street, Lowestoft, Suffolk NR32 2LT
T: 01502 582315 F: 01502 501029 E: sales@agroupanglia.co.uk W: www.agroupanglia.co.uk

✓	M	✓			✓
---	---	---	--	--	---

REGIONAL DIRECTORY OF MLA APPROVED COMPANIES

Banham Patent Locks Ltd (Main listing: Berkshire)
Barry Brothers Security (Main listing: London)
Court Security Ltd (Main listing: London)
KBO Security (Main listing: Hampshire)
Lockrite Security (Main listing: Hampshire)
Mobile Lock & Safe Company (Main listing: London)
William Channon (Main listing: London)

Retail	Access Control M = Mechanical E = Electrical	Safe Services	Auto Services	24 Hour Service	CPD certified
--------	--	---------------	---------------	-----------------	---------------

TYNE & WEAR

After A Lock & Safe Co Ltd [002089] 111 Closefield Grove, Monk Seaton, Whitley Bay, Tyne & Wear NE25 8SU
 T: 0191 2521121 F: 0191 2893278 E: whall_terence@sky.com

M&E	✓	✓	✓	✓
-----	---	---	---	---

ASL Locksmiths [000665] Tangent House, 26 Leazes Park Rd, Newcastle Upon Tyne, Tyne & Wear NE1 4PG
 T: 0191 2619868 F: 0191 2303075 E: sales@aslocksmiths.co.uk W: www.aslaccessolutions.co.uk

✓	M&E	✓	✓	✓
---	-----	---	---	---

Crest Safe & Vault Ltd [003126] 1-3 Church Street East, Sunderland SR1 2BB
 T: 0191 5653121 F: 191 5658670 E: enquiries@crestsafes.co.uk W: www.crestsafes.co.uk

✓	M	✓	✓	✓	✓
---	---	---	---	---	---

Harrison & Son Ltd [000786] 715 Durham Road, Lowfell, Gateshead, Tyne & Wear NE9 5HB
 T: 0191 4822444 F: 0191 4200660 E: harrisonlocksmiths@btconnect.com
 W: www.harrisonandsonmasterlocksmiths.co.uk

✓	M&E	✓	✓	✓	✓
---	-----	---	---	---	---

Lockwise Ltd [000453] Border Road, Wallsend, Tyne & Wear NE28 6RX
 T: 01912 630003 F: 01912 630075 E: admin@lockwise.co.uk W: www.lockwise.co.uk

✓	M&E	✓	✓	✓
---	-----	---	---	---

NLS Security Ltd [000398] Fort House, 173 West Road, Newcastle Upon Tyne, Tyne & Wear NE15 6PQ
 T: 0191 2386000 F: 0191 2736010 E: info@nlssecurity.co.uk W: www.nlssecurity.co.uk

✓	M&E	✓	✓	✓	✓
---	-----	---	---	---	---

The following Approved companies also operate in Tyne & Wear...

Bradleys (Blyth) Ltd (Main listing: Northumberland)
Cathedral Lock & Safe Services Ltd (Main listing: Durham)

WARWICKSHIRE

Alcester Locks Limited [000678] Unit 12, 34 Tything Road, Alcester, Warwickshire B49 6ES
 T: 01789 762450 F: 01789 400799 E: sales@alcesterlocks.co.uk W: www.alcesterlocks.co.uk

✓	M&E	✓	✓	✓
---	-----	---	---	---

The following Approved companies also operate in Warwickshire...

A Morris Locksmiths (Main listing: Worcestershire)
C & T Locksmiths Ltd (Main listing: West Midlands)
Eyden Locksmiths Ltd (Main listing: West Midlands)
Principal Security Ltd (Main listing: Worcestershire)
Southern Stronghold (DH Jones) Ltd (Main listing: West Midlands)

WEST MIDLANDS

1st Call Lockouts LTD [003550] Unit 1B, Charlotte Road, Stirchley, Birmingham, West Midlands B30 2BT
 T: 0121 4598722 F: 0121 4511315 E: rbunn@1stcalllockouts.co.uk W: www.1stcalllockouts.co.uk

M&E	✓	✓	✓	✓
-----	---	---	---	---

24/7 Locksmiths [003595] Unit 3 251-255 Middleway Industrial Estate, Moseley Road, Birmingham, West Midlands B12 0EA
 T: 0844 8708134 E: info@24-7locksmiths.net W: www.24-7locksmiths.net

✓	M	✓	✓	✓
---	---	---	---	---

Armasafe [002710] 140 Norton Lane, Tidbury Green, Solihull, West Midlands B90 1QT
 T: 0121 7442950 E: armasafe@btinternet.com W: www.armasafe.co.uk

M&E	✓	✓	✓	✓
-----	---	---	---	---

Birmingham Master Locksmiths Ltd [002726] 1A Pershore Street, Birmingham, West Midlands B5 4RU
 T: 0121 6325270 F: 0121 6435855 E: bmlocksmithsLtd@gmail.com W: www.birmingham-masterlocksmiths.co.uk

✓	M	✓	✓	✓
---	---	---	---	---

C & T Locksmiths Ltd [000861] 123 Flaxley Road, Stechford, Birmingham, West Midlands B33 9HQ
 T: 0121 7830442 F: 0121 6048800 E: ctlocksmiths@btconnect.com W: www.ctlocksmiths.co.uk

✓	M&E	✓	✓	✓	✓
---	-----	---	---	---	---

Doorfit Products Limited [001283] Icknield House, Heaton Street, Birmingham, West Midlands B18 5BA
 T: 0121 5234171 F: 0121 5543859 E: enquiries@doorfit.co.uk W: www.doorfit.co.uk

✓	M&E	✓	✓	✓
---	-----	---	---	---

Edwards Locksmiths & Security [003208] 106 Cofton Road, West Heath, Birmingham, West Midlands B31 3QR
 T: 07814 054636 F: 0121 6055081 E: esecurity@blueyonder.co.uk W: www.edwardslocksmiths.co.uk

M&E	✓	✓	✓	✓
-----	---	---	---	---

Eyden Locksmiths Ltd [001869] 44 Wallace Road, Radford, Coventry, West Midlands CV6 2LX
 T: 02476 332524 F: 02476 338714 E: sales@eydens.co.uk W: www.eydens.co.uk

✓	M&E	✓	✓	✓	✓
---	-----	---	---	---	---

REGIONAL DIRECTORY OF MLA APPROVED COMPANIES

Global Security Group Ltd [001858] Sussex House, High St, Amblecote, Stourbridge, West Midlands DY8 4BU
T: 01384 440228 F: 01384 440086 E: kevin@globalsecuritygroup.co.uk W: www.globalsecuritygroup.co.uk

Safe & Secure Lockmasters Mobile [002690] 9 Hilary Grove, Northfield, Birmingham, West Midlands B31 1QA
T: 0121 4775465 F: 0121 4775466 E: safe-secure@btclick.com W: www.safe-secure.co.uk

Southern Stronghold (DH Jones) Ltd [001019] 8 Cedars Avenue, Coventry, West Midlands CV6 1DR
T: 02476 591574 F: 02476 597400 E: dhj@southern-stronghold.co.uk W: www.southern-stronghold.co.uk

Wulfruna Locksmiths Ltd [000219] 7A & 7B Mount Road, Penn, Wolverhampton, West Midlands WV4 5SN
T: 01902 337267 F: 01902 337267 E: mla@troyallen.me.uk

The following Approved companies also operate in West Midlands...

Severn Valley Lock & Safe (Main listing: Worcestershire)

Principal Security Ltd (Main listing: Worcestershire)

WEST SUSSEX

Cissbury Master Locksmiths [003042] 45 Pelham Road, Worthing, West Sussex BN13 1JB
T: 01903 207614 E: brian@cissburylocks.co.uk W: www.cissburylocks.co.uk

Leadbeater Locks [003500] Unit 10 Jubilee Estate, Foundry Lane, Horsham, West Sussex RH13 5UE
T: 01403 264205 E: enquiry@leadbeaterlocks.com W: www.leadbeaterlocks.com

Lock Assist [002590] The Fire & Security Shop, 1 Eastern Road, Haywards Heath RH16 3NG
T: 01444 244344 E: service@lockassist.co.uk W: www.lockassist.co.uk

Nash Locksmiths Ltd T/A JS Locksmiths [001814] 1 King Street East Grinstead, West Sussex RH19 3DH
T: 01342 313184 E: dave@autolocksmiths.co.uk

Page Security Ltd [003258] 46 Barncroft Drive, Lindfield, West Sussex RH16 2NL
T: 0800 9178445 E: sales@page-security.com W: www.page-security.com

Thomas Locksmiths Ltd (Branch) [010343] 169 London Road, Burgess Hill, West Sussex RH15 8LH
T: 01444 245204 F: 01444 870799 E: marc@thomaslocks.co.uk W: www.thomaslocks.co.uk

The following Approved companies also operate in West Sussex...

Advanced Locking & Locksmithing Ltd (Main listing: Hampshire)

Amberley Security (Main listing: Hampshire)

Christie Intruder Alarms Ltd (Main listing: Hampshire)

Southern Lock & Safe Co Ltd (Main listing: Surrey)

Thomas Locksmiths Ltd (Main) (Main listing: East Sussex)

WEST YORKSHIRE

All Safe & Secure Ltd [002779] Biz Space Unit 4i, Amberley Road, Leeds LS12 1EL
T: 0113 2796262 E: allsafeandsecure@aol.com W: www.allsafeandsecure.co.uk

Access Locksmiths (Leeds) Ltd [001698] 200 Roundhay Road, Leeds, West Yorkshire LS8 5AA
T: 01132 405059 F: 01132 359274 E: sales@locksmithsleeds.co.uk W: www.accesslocksmiths.co.uk

Associated Security Solutions Ltd [002096] Adamant House, Duncombe St, Bradford, West Yorkshire BD8 9AJ
T: 01274 543322 F: 01274 543358 E: melissa@associated-security.co.uk W: www.associated-security.co.uk

C H Wood (Security) Bradford Ltd [000906] 221 Wakefield Road, Bradford, West Yorkshire BD4 7PE
T: 01274 725072 F: 01274 731626 E: info@woodsecurity.co.uk W: www.woodsecurity.co.uk

Calder Security Ltd [000134] 8A Calder Vale Road, Wakefield, West Yorkshire WF1 5PE
T: 01924 371941 F: 01924 290135 E: mail@caldersecurity.co.uk W: www.caldersecurity.co.uk

Harfords Security Ltd [000723] 16 Nelson Street, Dewsbury, West Yorkshire WF13 1NA
T: 01924 467269 F: 01924 430800 E: info@harfordssecurity.co.uk W: www.harfordssecurity.co.uk

Lockmasters Mobile (Leeds) [002626] Unity Business Centre, 26 Roundhay Road, Leeds, West Yorkshire LS7 1AB
T: 0113 2933777 E: ajw@lockmastersmobile.com W: www.lockmastersmobile.com

MB Locking Logistics Group Ltd [001250] 42-44 Burley Rd, Leeds, West Yorkshire LS3 1JX
T: 0113 2459559 F: 0113 2459779 E: info@mb-locks.co.uk W: www.mb-locks.co.uk

	Retail	Access Control M = Mechanical E = Electrical	Safe Services	Auto Services	24 Hour Service	CPD certified
Global Security Group Ltd	✓	M&E	✓	✓	✓	✓
Safe & Secure Lockmasters Mobile		M&E	✓			✓
Southern Stronghold (DH Jones) Ltd	✓	M&E	✓	✓		✓
Wulfruna Locksmiths Ltd	✓	M&E	✓			✓
Cissbury Master Locksmiths		M&E	✓			✓
Leadbeater Locks	✓	M&E	✓	✓	✓	✓
Lock Assist	✓	M&E	✓		✓	✓
Nash Locksmiths Ltd T/A JS Locksmiths		M&E	✓	✓		✓
Page Security Ltd		M&E	✓		✓	✓
Thomas Locksmiths Ltd (Branch)	✓	M&E	✓	✓	✓	✓
All Safe & Secure Ltd		M&E	✓		✓	✓
Access Locksmiths (Leeds) Ltd	✓	M	✓	✓		✓
Associated Security Solutions Ltd	✓	M&E	✓		✓	✓
C H Wood (Security) Bradford Ltd	✓	M&E	✓	✓	✓	✓
Calder Security Ltd	✓	M&E	✓	✓	✓	✓
Harfords Security Ltd	✓	M&E	✓	✓	✓	✓
Lockmasters Mobile (Leeds)		M&E	✓			✓
MB Locking Logistics Group Ltd	✓	M&E	✓			✓

REGIONAL DIRECTORY OF MLA APPROVED COMPANIES

Retail	Access Control M = Mechanical E = Electrical	Safe Services	Auto Services	24 Hour Service	CPD certified
--------	--	---------------	---------------	-----------------	---------------

Motorkeys auto locksmiths [003625] 275 Elland Road, Leeds, West Yorkshire LS11 8TU
T: 07940 757717 E: vehiclelocksmith@msn.com W: www.carkeysyorkshire.com



Yorkshire Lock and Safe [003170] Yorkshire House, 1 Ingrow Bridge, Keighley, West Yorkshire BD21 5AX
T: 01535 611200 F: 01535 600287 E: mprice@yorkshirelockandsafe.co.uk W: www.yorkshirelockandsafe.co.uk



The following Approved companies also operate in West Yorkshire...

Barnsley Lock & Safe Co Ltd (Main listing: South Yorkshire)
Barrowford Safe & Lock Services Ltd (Main listing: Lancashire)
Chris Taylor Master Locksmiths (Main listing: Manchester)

WILTSHIRE

Avon Security Ltd [002680] 21 Salisbury Street, Amesbury, Wiltshire SP4 7AW
T: 01980 626000 F: 01980 626464 E: info@avonsecurity.net W: www.avonsecurity.net



Emergency Security Services Ltd [000942] 385 Cricklade Road, Gorse Hill, Swindon, Wiltshire SN2 1AQ
T: 01793 525433 F: 01793 420689 E: sales@ess-swindon.co.uk W: www.ess-swindon.co.uk



The following Approved companies also operate in Wiltshire...

Bath Lock & Key (Main listing: Somerset)
C Thompson & Sons (Main listing: Somerset)

WORCESTERSHIRE

A Morris Locksmiths [002051] 151B Evesham Road, Redditch, Worcestershire B97 5EJ
T: 01527 401800 F: 01527 547566 E: lockshop@morrismicahardware.co.uk W: www.morrismicahardware.co.uk



Principal Security Ltd [003391] Unit 5, Kingfisher Business Park, Arthur Street, Lakeside, Redditch, Worcestershire B98 8LG T: 0800 2289420 F: 01527 516492 E: sales@principalsecurity.co.uk W: www.principalsecurity.co.uk



M & M Secure Ltd [002975] 73 Spring Lane, Malvern, Worcestershire WR14 1AJ
T: 01531 890110 F: 01531 890110 E: mmlocks@btconnect.com W: www.mmlocksecure.co.uk



Severn Valley Lock & Safe [000537] 9-10 Comberton Road, Kidderminster, Worcestershire DY10 1UA
T: 01562 861771 E: karl@severnlocks.co.uk W: www.severnlocks.co.uk



The following Approved companies also operate in Worcestershire...

Alcester Locks Limited (Main listing: Warwickshire)
Doorfit Products Limited (Main listing: West Midlands)
Global Security Group Ltd (Main listing: West Midlands)
Gloucester Locksmiths (Main listing: Gloucester, Gloucestershire)
Stokes & Sons Security Ltd (Main listing: Gloucestershire)

CHANNEL ISLANDS

JERSEY

AAA Locksmiths (2006) Ltd [002221] 7 Windsor Crescent, Val Plaisant, St Helier, Jersey JE2 4TB
T: 01534 878162 E: aaalocksmiths2006Ltd@gmail.com



G4 Securicor Locksmiths [000376] The Security Centre, Rue Des Pres, Trading Est, Longueville, St Saviour, Jersey JE2 7QP
T: 01534 502555 F: 01534 502559 E: malcolm.banahan@je.g4s.com W: www.g4s.je



Island Lock & Safe Co Limited [000067] 5 Beresford Street, St Helier, Jersey JE1 4HL
T: 01534 738303 F: 01534 758338 E: steve@ilsj.co.uk W: www.ilsj.co.uk



The following Approved companies also operate in Guernsey...

Island Lock & Safe Co Limited (Main listing: Jersey, Channel Islands)

NORTHERN IRELAND

ANTRIM

Havlins Master Locksmiths [000418] 66 Berry Street, Belfast, Antrim BT1 1FJ
T: 02890 329707 F: 02890 330521 E: info@havlins.com W: www.havlins.com



REGIONAL DIRECTORY OF MLA APPROVED COMPANIES

ARMAGH

Portadown Locksmiths Ltd [001357] 33 West Street, Portadown, Armagh BT62 3PL
T: 02838 350767 F: 02838 393777 E: mail@portadownlocksmith.co.uk W: www.portadownlocksmiths.co.uk

Retail	Access Control M = Mechanical E = Electrical	Safe Services	Auto Services	24 Hour Service	CPD certified
✓	M&E	✓	✓	✓	✓

REPUBLIC OF IRELAND TIPPERARY

M D Lock & Key [003054] Ard Gaoithe Business Park, Cashel Rd, Clonmel, Tipperary
T: 00353 526128090 F: 00353 526128943 E: mdlockandkey@gmail.com W: www.mdlockandkey.ie

✓	M&E	✓	✓		✓
---	-----	---	---	--	---

DUBLIN

J Williams Ltd T/A Williams Locksmiths [003380] 12 Bow Lane East, Mercer Street, Dublin, Dublin 2
T: 00353 1 4756307 F: 00353 1 4784890 E: leswilliams@jwilliamsLtd.ie W: www.williamslocksmiths.ie

✓	M&E	✓	✓	✓	✓
---	-----	---	---	---	---

SCOTLAND ABERDEENSHIRE

Lumsden Security [000082] 128-130 John Street, Aberdeen, Aberdeenshire AB25 1LE
T: 01224 632428 F: 01224 645656 E: enquiries@lumsdenssecurity.com W: www.lumsdenssecurity.com

✓	M&E	✓	✓		✓
---	-----	---	---	--	---

AYRSHIRE

The Key Centre Ltd [002404] 73 Kilwinning Road, Irvine, Ayrshire KA12 8SU
T: 08009 700148 F: 01294 279864 E: info@thekeycentre.co.uk W: www.thekeycentre.co.uk

	M	✓			✓
--	---	---	--	--	---

EAST LoTHIAN

Claymore Lock & Alarm Co Ltd [002107] 3 Hardgate, Haddington, East Lothian EH41 3JW
T: 01620 829550 F: 01620 829751 E: claymorelock@gmail.com W: www.claymorelock-safe.co.uk

✓	M&E	✓	✓	✓	✓
---	-----	---	---	---	---

EDINBURGH

Caleylock [001709] Unit 8 Bonnington Business, Centre, 72 Newhaven Road, Edinburgh EH6 5QG
T: 0131 5536792 F: 0131 5551743 E: enquiries@caleylock.co.uk W: www.caleylock.co.uk

✓	M&E	✓		✓	✓
---	-----	---	--	---	---

Claymore Lock & Safe Company Ltd [012107] 16 Parsons Green Terrace, Edinburgh, Midlothian EH8 7AG
T: 01620 829550 F: 01620 829751 E: claymorelock@gmail.com W: www.claymorelock-safe.co.uk

✓	M&E	✓	✓	✓	✓
---	-----	---	---	---	---

Edina Technical Company Ltd [002889] 10 Montrose Terrace, Edinburgh, Midlothian EH7 5DL
T: 0131 3321616 F: 0131 3436161 E: etlocks@aol.com W: www.etc-locks.com

	M&E	✓			✓
--	-----	---	--	--	---

Lockstar Lock & Key Company [003671] 1 Fillyside Terrace, Edinburgh, Midlothian EH7 6QZ
T: 0131 258 0909 E: info@lockstarlocks.com W: www.lockstarlocks.com

	M&E	✓		✓	✓
--	-----	---	--	---	---

FIFE

Glenrothes Locksmiths [001008] 23 Cadham Centre, Glenrothes, Fife KY7 6RU
T: 01592 621554 F: 01592 621563 E: glenrotheslocks@btconnect.com W: www.glenrotheslocksmiths.co.uk

✓	M	✓	✓		✓
---	---	---	---	--	---

The following Approved companies also operate in Fife...

Lock Shop & Security Services Ltd (Main listing: Tayside)

GLASGOW

Kelvin Lock & Safe [001639] 656 Dumbarton Road, Partick, Glasgow G11 6RA
T: 0141 3349216 E: douglas@kelvinlock.com W: www.kelvinlockandsafe.com

✓	M&E	✓	✓		✓
---	-----	---	---	--	---

LANARKSHIRE

East Kilbride Lock & Safe [001597] 4 Forth Crescent, East Kilbride, Lanarkshire G75 8XG
T: 01355 249337 F: 01355 249977 E: eklockandsafe@yahoo.co.uk

	M&E	✓		✓	✓
--	-----	---	--	---	---

REGIONAL DIRECTORY OF MLA APPROVED COMPANIES

PERTSHIRE

Perth Locksmiths & Security Services [000753] 12 Milne Street, Perth, Perthshire PH1 5QL
T: 01738 620330 **F:** 01738 446603 **E:** perthlocksmiths@icloud.com **W:** www.perthlocksmiths.co.uk

Retail	Access Control M = Mechanical E = Electrical	Safe Services	Auto Services	24 Hour Service	CPD certified
✓	M	✓	✓		✓

TAYSIDE

Lock Shop & Security Services Ltd [002060] The Security Centre, 205-209 Strathmore Ave, Dundee, Tayside DD3 6SN
T: 01382 816168 **F:** 01382 832240 **E:** enquiries@lockshopdundee.co.uk **W:** www.lockshopdundee.co.uk

✓	M&E	✓	✓	✓	✓
---	-----	---	---	---	---

WALES CEREDIGION

Hawk Security [001767] Penrallt-Fach, Bryngwyn, Newcastle Emlyn, Ceredigion SA38 9PL
T: 01239 711600 **F:** 01239 711533 **E:** hawklocks@gmail.com **W:** www.hawklocks.co.uk

	M&E	✓			✓
--	-----	---	--	--	---

FLINTSHIRE

The following Approved companies operate in Flintshire...
John Woods Master Locksmiths (Main listing: Cheshire)

GLAMORGAN

DKB Locksmiths [001753] 87 New Road, Skewen, Neath, Glamorgan SA10 6HG
T: 01792 813506 **F:** 01792 324506 **E:** dkb.locksmiths@virgin.net **W:** www.dkb-locksmiths.co.uk

	M&E	✓		✓	✓
--	-----	---	--	---	---

Swansea Timber & Plywood Co Ltd T/A Lock Tech [003111] 57-60 Oxford Street, Swansea, Glamorgan SA1 3JD
T: 01792 720249 **F:** 01792 462243 **E:** locksmiths@lock-tech.co.uk **W:** www.lock-tech.co.uk

✓	M&E	✓			✓
---	-----	---	--	--	---

FEC Nener Ltd T/A Nener's Master Locksmiths [000574] F.E.C. Nener Ltd, 80 Gower Road, Sketty, Swansea, Glamorgan SA2 9BZ
T: 01792 290141 **F:** 01792 204562 **E:** info@neners.co.uk **W:** www.neners.co.uk

✓	M&E	✓	✓	✓	✓
---	-----	---	---	---	---

The following Approved companies also operate in Glamorgan...
Newport Locksmiths Ltd (Main listing: Monmouthshire, Wales)

MONMOUTHSHIRE

Newport Locksmiths Ltd [002001] 10 Caerleon Road, Newport, Monmouthshire NP19 7BU
T: 01633 258456 **F:** 01633 222060 **E:** newlocks@btconnect.com **W:** www.newlocks.co.uk

✓	M&E	✓	✓		✓
---	-----	---	---	--	---

The following Approved companies also operate in Monmouthshire...
Mr Locks Locksmiths (Main listing: South Glamorgan)

PEMBROKESHIRE

The following Approved companies also operate in Pembrokeshire...
Hawk Security (Main listing: Ceredigion)

SOUTH GLAMORGAN

Cardiff Lock & Safe Co Ltd [000331] 38-39 Clifton Street, Roath, Cardiff, South Glamorgan CF24 1LR
T: 02920 499358 **F:** 02920 483558 **E:** info@cardifflocksmiths.com **W:** www.cardifflocksmiths.com

✓	M&E	✓	✓	✓	✓
---	-----	---	---	---	---

Chambers Lockwork [003396] Oriel Canfas Gallery, 44A Glamorgan Street, Canton, CF5 1QS
T: 07531 333869 **E:** george@chamberslockwork.co.uk **W:** www.chamberslockwork.co.uk

	M				✓
--	---	--	--	--	---

Keymaster Locksmiths Ltd [001285] 27 Pen-Y-Lan Road, Roath, Cardiff, South Glamorgan CF24 3PG
T: 02920 486878 **F:** 02920 489991 **E:** sales@keymastersecurity.co.uk **W:** www.keymastersecurity.co.uk

✓	M&E	✓	✓	✓	✓
---	-----	---	---	---	---

Mr Locks Locksmiths [003129] 40 The Shires, Marshfield, Cardiff, South Glamorgan CF3 2AZ
T: 0800 0832882 **F:** 01633 681919 **E:** mete.hilmi@btinternet.com **W:** www.locksmith-cardiff.co.uk

	M&E	✓		✓	✓
--	-----	---	--	---	---

PPM Locksmiths Ltd [003223] 7 Dominions Arcade, Queen Street, Cardiff, South Glamorgan CF10 2AR
T: 029 2 0231717 **F:** 029 2 0359006 **E:** sales@ppmlocksmiths.com **W:** www.ppmlocksmiths.co.uk

✓	M&E	✓	✓	✓	✓
---	-----	---	---	---	---

The following Approved companies also operate in South Glamorgan...
Nener's Master Locksmiths (Main listing: Glamorgan, Wales)

MANUFACTURERS

Abloy UK

School Street, Willenhall, West Midlands
WV13 3PW
T: 01902 364500 F: 01902 364501
E: marketing@abloy.co.uk
W: www.abloy.co.uk

ABUS UK Ltd

Unit 8 Third Way Corner, Avonmouth, Bristol
BS11 9HL
T: 01172 047000 F: 01172 047003
E: info@abus-uk.com
W: www.abus.com

Access 2 Ltd

35 North Tyne Industrial Estate, Long Benton,
Newcastle Upon Tyne NE12 9SZ
T: 0191 2150530 F: 0191 2151314
E: enquiries@access2.com
W: www.access2.com

Allegion UK Ltd

Bescot Crescent, Walsall, West Midlands
WS1 4DL
T: 01922 707400
E: jon.maisey@allegion.com
W: www.allegion.com

Alpha Bio Technologies Ltd

31 Loudon Avenue, Coundon, Coventry CV6
1JN
T: 02476 269035
E: devi@connectivetouch.com
W: www.connectivetouch.com

Apecs Consult Ltd

3.08 Harbour Yard, Chelsea Harbour, London
SW10 0XD
T: 02073 199888
E: info@apecs.co.uk
W: www.apecs.co.uk

Avocet Hardware UK Ltd

Brookfoot Mills, Elland Road, Brighouse,
West Yorkshire HD6 2RW
T: 01484 711700
E: dpurvis@avocet-hardware.co.uk
W: www.avocet-hardware.co.uk

Banham Patent Locks Ltd

10 Pascal Street, London SW8 4SH
T: 0207 6225151 F: 0207 3761232
E: security@banham.com
W: www.banham.co.uk

Borg Locks LTD

9 Upminster Trading Park, Warley Street,
Upminster, Essex RM14 3PJ
T: 01708 225700 F: 01708 226338
E: sales@borglocks.com
W: www.borglocks.com

Bramah Security Equipment Ltd

19 Danes Road, Romford, Essex RM7 0HL
T: 08080 027262 F: 01708 768825
E: lock.sales@bramah.co.uk
W: www.bramah.co.uk

Burg-Wachter UK / Sterling Locks Ltd

Eurocam Technology Park, Chase Way,
Bradford, W Yorks BD5 8HW
T: 01274 395333 F: 01274 731694
E: sales@sterlinglocks.com
W: www.sterlinglocks.com

C And P Security Products Ltd

1 Lyon Road, Wimbledon, London SW19 2RL
T: 02085 450404 F: 02085 450502
E: candpsecurity@btconnect.com
W: www.candpsecurity.co.uk

Camlock Systems Ltd

3 Park View, Compton Industrial Estate,
Eastbourne, East Sussex BN23 6QE
T: 01323 410996 F: 01323 431290
E: sales@camlock.com
W: www.camlock.com

Carl Kammerling Intl Limited

Glan y Don Industrial Estate, Pwllheli,
Gwynedd LL53 5LH
T: 01758 701070 F: 01758 704777
E: graham.godfrey@cki.uk.com
W: www.carlkammerling.com

Clarke Instruments Ltd

Distloc House, Old Sarum Airfield, The
Portway, Salisbury SP4 6DZ
T: 01722 323451 F: 01722 335154
E: sales@clarke-inst.com
W: www.clarke-inst.com

Code Locks

Codelocks Ltd
Castle Industrial Park, Kiln Road, Newbury,
Berkshire RG14 2EZ
T: 01635 239645 F: 01635 239644
E: sales@codelocks.co.uk
W: www.codelocks.co.uk

Dom-UK Ltd

Unit 1 Junction 2 Industrial Estate, Demuth
Way, Oldbury, Birmingham B69 4LT
T: 0800 9884348 F: 0800 9884349
E: jerome.denis@ronis-dom.co.uk
W: www.ronis-dom.co.uk

Dynamic Access Solutions Ltd

Eloq Security, Whisby Way, Lincoln,
Lincolnshire LN6 3LQ
T: 01522 716327
E: peter.corlett@eloqsecurity.com
W: www.eloqsecurity.com

ERA

Straight Road, Short Heath, Willenhall, West
Midlands WV12 5RA
T: 01922 490049 F: 01922 494420
E: stuart.lane@grouphomesafe.com
W: www.erahomesecurity.com

Eurospec Arch H/W Ltd

Stancliffe Street, Millhill, Blackburn, Lancs
BB2 2QR
T: 01254 274100 F: 01254 274111
E: robh@eurospec.co.uk
W: www.eurospec.co.uk

Frelan Hardware Ltd

Unit 10, Mitcham Ind Estate, Streatham
Road, Mitcham, Surrey CR4 2AP
T: 0208 6481500 F: 0208 6481626
E: davef@frelan.co.uk
W: www.frelan.co.uk

Fulllex Locks Ltd

Bay 1 & 2, Building 22 First Avenue, The
Pensnett Est. Kingswinford, West Midlands
DY6 7TU
T: 01384 401312 F: 01384 401451
E: shirley@fulllex-locks.com
W: www.fulllex-locks.com

Gerda Security Products Ltd

Gerda House, 53/54 Chiswick Avenue,
Mildenhall, Suffolk IP28 8BY
T: 08452 009435
E: enquiries@gerdasecurity.co.uk
W: www.gardasecurity.co.uk

GJ Locks Ltd

22 Carn Wen, Broadlands, Bridgend, CF31
5B
T: 07870 282553
E: info@gjlocks.co.uk
W: www.gjlocks.co.uk

Guardian Lock & Engineering Co Ltd

Imperial Works, Wednesfield Road,
Willenhall, West Midlands WV13 1AL
T: 01902 635964 F: 01902 630675
E: sales@imperiallocks.co.uk
W: www.imperiallocks.co.uk

Gunnebo UK Ltd

Fairfax House, Pendeford Business Park,
Wobaston Road, Wolverhampton, WV9 5HA
T: 01902 455111 F: 01902 351961
E: enquiries.uk@gunnebo.com
W: www.gunnebo.co.uk

Henry Squire and Sons

Unit 2, Mercury, Hilton Cross Bus.Park,,
Cannock Rd, Featherstone, Wolverhampton,
West Midlands WV10 7QZ
T: 01902 308050 F: 01902 308051
E: info@henry-squire.co.uk
W: www.squirelocks.co.uk

Ifam (UK) Limited

Unit 3, Monaco Works, Station Road
Kings Langley, Hertfordshire, WD4 8LQ
T: 01923 263333 F: 01923 270913
E: info@ifam.co.uk
W: www.ifam.co.uk

J Banks

Unit A, Vernon Park, Cannock Road,
Featherstone, West Midlands WV10 7HW
T: 01902 864863 F: 01902 864926

Kaba UK Ltd

Lower Moor Way, Tiverton, Devon EX16 6SS
T: 0870 000 5625
E: info.uk@kaba.com
W: www.kaba.co.uk

Keith Carrier and Son

Unit 9, Ward Street, Willenhall, West
Midlands WV13 1EP
T: 01902 605818
F: 01902 605818
E: carrierlocks@aol.co.uk
W: www.carrierlocks.co.uk

Keyline Keys Ltd

18 Beeston Court, Stuart Road, Manor Park,
Runcorn, Cheshire WA7 1SS
T: 01928 571167
E: elena.bianchi@keyline.it
W: www.keyline.it

Kickstop Security Products Ltd

14/16 Rowe Lane, Urswick Road, Hackney,
London E9 6EL
T: 0208 9853285 F: 0208 9850808
E: steve@kickstop.co.uk
W: www.kickstop.co.uk

LAB Security Systems Corp

700 Emmett Street, Bristol, CT 06010, USA
T: 860 5 896037 **F:** 86058 37838
E: mike@labpins.com
W: www.labpins.com

Lockdecoders Ltd

Unit 14, Park Road Industrial Estate, Park Road, Swanley, Kent BR8 8AH
T: 01322 407790 **F:** 01322 412 807
E: sales@lockdecoders.com
W: www.lockdecoders.com

Locks 4 Vans Ltd

Unit C4 Imperial Business Estate, West Mill, Gravesend, Kent DA11 0DL
T: 01474 560077 **F:** 01474 561112
E: sales@locks4vans.co.uk
W: www.locks4vans.co.uk

Loktec Limited

Units 6 & 7, Leeds, West Yorkshire LS12 5XE
T: 0113 3235700
E: david.hardy@loktec.co.uk
W: www.loktec.co.uk

Lowe & Fletcher

Moorcroft Drive, Wednesbury, West Midlands WS10 7DE
T: 0121 5050400 **F:** 0121 5050420
E: j.richards@lowe-and-fletcher.co.uk
W: www.lowe-and-fletcher.co.uk

Masterlock Europe

M11 Buisness Link, Unit 26 Parsonage Ln, Stanstead, Essex CM24 8GF
T: 01787 222097 **F:** 01787 222797
E: jskmermer@mlock.com
W: www.masterlock.eu

Mul-T-Lock UK

Portabello Works, School Street, Willenhall WV13 3PW
T: 01902 364200 **F:** 01902 364201
E: enquiries@mul-t-lock.co.uk
W: www.mul-t-lock.co.uk

Nanjing Easthouse Electrical Co Ltd

27 Puzhou Road, Pukou District, Nanjing 210032, China
E: netty@easthouse.net
W: www.securamsys.com

Outside In Lock Tools

39 Mendip Drive, Rushmere St Andrew, Ipswich, Suffolk IP5 1AU
T: 01473 622461
E: outsideinlocktools@gmail.com
W: www.outsideinlocktools.co.uk

Paxton Access

Paxton House, Home Farm Road, Brighton East Sussex BN1 9HU
T: 01273 811011
E: gareth.johnson@paxton.co.uk
W: www.paxton.co.uk

Phoenix Safe Company Ltd

Apex House, No. 1 Orrell Mount, Liverpool L20 6NS
T: 0151 9446444 **F:** 0151 9446445
E: info@phoenixsafe.co.uk
W: www.phoenixsafe.co.uk

Pickersgill-Kaye Ltd

Pepper Road, Leeds, West Yorkshire LS10 2PP
T: 0113 2775531 **F:** 0113 2760221
E: johnmoore@pkaye.co.uk
W: www.pkaye.co.uk

Rainer Security Products Ltd

Unit B6 Rudford Industrial Est, Ford, Arundel, West Sussex BN18 0BF
T: 01903 732211 **F:** 01903 732777
E: sales@rainersecurity.co.uk
W: www.rainersecurity.co.uk

Safe & Vault Company Ltd

Unit A1 Wyther Drive, Kirkstall, Leeds, West Yorkshire LS5 3AR
T: 01132 744627
E: adam.greenaway@safeandvaultcompany.co.uk
W: www.safeandvaultcompany.co.uk

Sclak SRL

Gaueria Patiarì 2, Milano, 2012, Italy
T: 07447 257252
E: max.delvita@sclak.com
W: www.sclak.com

Secure Ring Global Ltd

11 Greer Park Drive Belfast, Antrim, BT8 7YQ
T: 028 9 0644596
E: elaine@secure-ring.com
W: www.secure-ring.com

Sentry Safe UK Ltd

Bedford Heights, Manton Lane, Bedford, Bedfordshire MK41 7PH
T: 01234 353444 **F:** 01234 214848
E: ca.eu@sentrysafe.com
W: www.sentrysafe.co.uk

Silca Ltd

Unit 6 Lloyds Court, Manor Royal, Crawley, West Sussex RH10 9QU
T: 01293 531134 **F:** 0293 6441181
E: sales@silcald.co.uk
W: www.silca.biz

SMP Security

Halesfield 24, Telford, Shropshire, TF7 4NZ
T: 01952 585673 **F:** 01925 582816
E: sales@smpsecurity.co.uk
W: www.smpsecurity.co.uk

Souber Tools Ltd

Unit 4, Millennium Court, Buildwas Road, Neston, Cheshire CH64 3UZ
T: 0151 3531199 **F:** 0151 3530331
E: info@soubertools.com
W: www.soubertools.com

Stand-Fast Burglar Alarm Co Ltd

13/14 Churchfield Place, Margate, Kent CT9 1PJ
T: 01843 234721 **F:** 01843 234720
E: enquiries@standfast-security.co.uk
W: www.standfast-security.co.uk

Stanley Security Solutions

1 Park Gate Close, Bredbury, Stockport, Cheshire SK6 2SZ
T: 0161 4063400 **F:** 0161 4068984
E: matt.dumsday@sbdinc.com
W: www.stanleydoorhardware.eu

Surelock McGill Ltd

26 The Business Centre, Molly Millars Lane, Wokingham, Berkshire RG41 2QY
T: 01189 772525 **F:** 01189 771913
E: david.mil@surelock.co.uk
W: www.surelockmcgillgroup.com

The Jackloc Company Ltd

Alma Park, Woodway Lane, Claybrooke Parva, Lutterworth, Leicestershire LE17 5BH
T: 01455 220616 **F:** 01455 220565
E: judith@jackloc.com
W: www.jackloc.com

The Quality Lock Company

Lower Litchfield Street, Willenhall, West Midlands WV13 1QQ
T: 01902 602942 **F:** 01902 606933
E: sales@thequalitylock.co.uk
W: www.thequalitylock.co.uk

Walsall Locks Limited

Leamore Close, Leamore Enterprise Park, Walsall, West Midlands WS2 7NL
T: 01922 494101 **F:** 01922 403772
E: paul@walsall-locks.co.uk
W: www.walsall-locks.co.uk

Warrior Doors Ltd

Unit 4, Kings Road Industrial Estate, Kings Road, Tyseley, Birmingham B11 2AX
T: 0121 7068400 **F:** 0121 7064399
E: sales@warriordoors.co.uk
W: www.warriordoors.co.uk

Yale UK

School Street, Willenhall, West Midlands WV13 3PW
T: 08453 024765 **F:** 08450 727211
E: info@yale.co.uk
W: www.yale.co.uk

DISTRIBUTORS

Advanced Access Ltd

Unit 1b, Spinney View, Stone Circle Road, Round Spinney, Northampton, Northamptonshire NN3 8RF
T: 01604 647555 **F:** 01604 647333
E: sales@advanced-access.co.uk
W: www.advanced-access.co.uk

Alpro Architectural Hardware

41 Harwell Road, Nuffield Ind. Estate, Poole, Dorset BH17 0BD
T: 01202 676262 **F:** 01202 680101
E: info@alpro.co.uk
W: www.alpro.co.uk

Burton Safes Limited

Units 10-14 Brockholes Business Park, Brockholes, Holmfirth, West Yorkshire HD9 7BN
T: 01484 663388 **F:** 01484 666338
E: enquiries@burtonsafes.co.uk
W: www.burtonsafes.co.uk

Davenport Burgess

47 Wednesfield Road, Willenhall, West Midlands WV13 1AL
T: 01902 366448 **F:** 01902 602472
E: sales@davenport-burgess.com
W: www.davenport-burgess.com

MLA Affiliate Companies

Global Locking Systems Ltd

70 Morgan Close, Willenhall, West Midlands
WV12 4LH
T: 01902 607080 F: 01902 606969
E: ian@global-locking.com
W: www.global-locking.com

Hickleys Ltd

Castle Street, Taunton, Somerset TA1 4AY
T: 01823 328532 F: 01823 259404
E: sales@hickleys.com
W: www.hickleys.com

Hoppe UK Ltd

Gailey Park, Gravelly Way, Standeford,
Wolverhampton, West Midlands WV10 7GW
T: 01902 484400 F: 01902 484406
E: andy.matthews@hoppe.com
W: www.hoppe.co.uk

Italian Locking Systems UK Ltd

Unit 22, Fisharrow Ind Estate, Newhailes Rd,
Mussebur, East Lothian EH21 6RU
T: 0131 6652256 F: 0131 6652257
E: info@ils.org.uk
W: www.ils.org.uk

Kap Diagnostics.com Ltd

12 Barlow Street, Rochdale, Lancashire,
OL16 1TQ
T: 03331 230786 F: 03331 230786
E: salim@kapdiagnostics.com
W: www.kapdiagnostics.com

Lockey Digital UK Ltd

Unit 6 Saxon Way Business Centre
Melbourn, Royston, Hertfordshire SG8 6DN
T: 01763 245245 F: 01763 260345
E: enquiries@lockeydigital.co.uk
W: www.lockeydigital.co.uk

Nigel Waters Hardware Ltd

Unit 8 Pitt Street, Denton Enterprise Centre,
Manchester M36 6PT
T: 0161 2859701 F: 0161 2859702
E: sales@nwhardware.co.uk
W: www.nwhardware.co.uk

Patlock Ltd

Unit 2, Riverside Works, Dockfield Road,
Shipley, West Yorkshire, BD17 7AD
T: 01274 590022
E: sales@patlock.co.uk
W: www.patlock.co.uk

Patons Security Products Ltd

Unit 14 Manor Farm Industrial Estate,
Poplar Rd, Stretchford, Manchester M32
9AN
T: 0161 8655055 F: 0161 3410035
W: www.patonsecurity.co.uk

Promethean Concepts:

Magnetic Lock Protection

23 Douro Street, Bow, London, E3 2TS
T: 07738 179 444
E: Ariela.Fish@proconcepts.org
W: www.proconcepts.org

P S Locks Ltd

Unit 7, First Quarter, Blenheim Road, Epsom,
Surrey, KT19 9QN
T: 01372 736983 F: 01372 736986
E: n.verbruggen@pslocks.co.uk
W: www.pslocks.co.uk

R B Locks UK & Ireland

Unit 8, Shannon Valley Business Park,
Donabate, Co Dublin
T: 00353 18107699
E: dave@rblocks.co.uk
W: www.rblocks.co.uk

Rottner Security UK Ltd

Unit 2A, Charles Street, West Bromwich
B70 0AZ
T: 01234 376767 F: 01234 376600
E: info@rottner-security.co.uk
W: www.rottner-security.co.uk

Safelock Systems Ltd

342 West Barnes Lane, Motspur Park,
Surrey KT3 6NB
T: 0208 9491005 F: 0208 3361128
E: sales@safelocksystems.com
W: www.safelocksystems.com

Securefast PLC

Unit 6, The Cedars Business Park, Avon
Road, Cannock, Staffordshire WS11 1QJ
T: 01543 501600 F: 01543 501601
E: sales@securefast.co.uk
W: www.securefast.co.uk

Securikey Ltd

P.O. Box 18, Aldershot, Hampshire GU12
4SL
T: 01252 311888 F: 01252 343950
E: enquiries@securikey.co.uk
W: www.securikey.co.uk

Sentinel Locks

Lightning Works, Birmingham Road,
Birmingham, West Midlands B48 7AL
T: 0121 4454551 F: 0121 4454553
E: mark@cckkeys.co.uk
W: www.cckkeys.co.uk

Specialized Security Products Ltd

Units 20 - 21 Park Farm Ind Estate, Ermine
Street, Buntingford, Hertfordshire SG9 9AZ
T: 01763 274223 F: 01763 273515
E: sales@specialized-security.co.uk
W: www.specialized-security.co.uk

SWR Spares

3-4 Eastman Way, Hemel Hampstead,
Hertfordshire HP2 7DU
T: 01442 219611
E: sales@swrtradespares.com
W: www.swrtradespares.com

WHOLESALE

Aldridge Security Limited

50 Queen Street, Salford, Manchester
M3 7DQ
T: 08444 125101 F: 01618 280890
E: sales@aldrigedsecurity.co.uk
W: www.aldrigedsecurity.co.uk

Brisant Secure Ltd

118 Bradford Road, Thornhill, Dewsbury,
West Yorkshire WF12 0LE
T: 01924 455444
E: sales@brisant-secure.co.uk
W: www.brisant-secure.com

Citysafe UK Limited

B4 the Premier Centre, Abbey Park Ind
Estate, Hampshire SO51 9DG
T: 02380 010871

Codringtons Limited

38 Crawley Road, London N22 6AG
T: 0208 8898494 F: 0208 8896731
E: sales@codringtons.com
W: www.codringtons.com

D & E Architectural Hardware Ltd

17 Royce Road, Carr Road Ind Estate,
Peterborough, Cambridgeshire PE1 5YB
T: 01733 896123 F: 01733 894466
E: djs@dande.co.uk
W: www.dande.co.uk

Dcode UK

Unit 4, Hereford Trade Park, Holmer Road,
Hereford, Herefordshire HR4 9SG
T: 01432 355337 F: 01437 371223
E: info@erebus-uk.com
W: www.dcode-uk.com

Duffells

Unit 3 Commerce Park, 19 Commerce Way,
Croydon CR0 4YL
T: 0208 6624010 F: 02086 624039
E: enquiries@duffells.co.uk
W: www.duffells.com

Hughes Wholesale Ltd

15 Crittall Road, Witham, Essex CM8 3DR
T: 01376 501860 F: 01376 501861
E: locks@hugheswholesale.co.uk
W: www.hugheswholesale.co.uk

Keyprint Wholesale

45 Assembly Street, Leith, Edinburgh
EH6 7BQ, Scotland
T: 01315 550909 F: 01315 541177
E: sales@keyprint.co.uk
W: www.keyprint.co.uk

M Marcus Ltd

Unit 7, Narrowboat Way, Dudley, West
Midlands DY2 0XQ
T: 01384 457900 F: 01384 457903
E: neil@m-marcus.com
W: www.m-marcus.com

Nigel Rose (M S) Ltd

Unit 4 Lincoln Park Business Centre, Lincoln
Road, Cressex Bus Pk, H.Wycombe,
Buckinghamshire HP12 3RD
T: 01494 438118 F: 01494 532400
E: info@lockwholesale.co.uk
W: www.lockwholesale.co.uk

NW Keys Ltd

The Old Fire Station, 51 Strand Road, Bootle,
Liverpool, Merseyside L20 4BB
T: 0151 9221325 F: 0151 9441188
E: sales@nwkeys.co.uk
W: www.nwkeys.co.uk

Safe Security Services Ltd

The Atrium, Curtis Road, Dorking, Surrey
RH4 1XA
T: 01306 646446 F: 0845 8382449
E: sales@safesecurityservices.co.uk
W: www.safesecurityservices.co.uk

SKS Limited

Unit 2, Canalside, Northbridge Road,
Berkhamsted, Hertfordshire HP4 1EG
T: 01442 291400 F: 01442 863683
E: sales@sks.co.uk
W: www.sks.co.uk

UAP Limited T/A Tradelocks

Unit 1 Albert Close Trading Estate, Whitefield,
Manchester M45 8EH
T: 0161 7967268 **F:** 0161 7967410
E: sales@uapcorporate.com
W: www.tradelocks.co.uk

Windowparts Ltd

Unit 16, Cosgrove Way, Luton, Bedfordshire
LU1 1XL
T: 01582 486566 **F:** 01584 402442
E: sales@windowparts.co.uk
W: www.windowparts.co.uk

OTHER

ASSA ABLOY Security Solutions

*(includes Union, Assa, Adams Rite, Trimec,
Pimko and Valli&Valli brands)* School Street,
Willenhall, West Midlands WV13 3PW
T: 01902 366911
W: www.assaabloysecuritysolutions.com

Bradshaw Bennett Ltd T/A Locksure

Catherine House, Catherine Street
Macclesfield, Cheshire SK11 6BB
T: 08456 861800 **F:** 01625 511691
E: info@locksureinsurance.com
W: www.locksureinsurance.com

F Wilson (Ins Brokers) T/A Quoteline Dir Botanical House

Botanical Avenue, Talbot Road, Old Trafford
Greater Manchester M16 0PQ
T: 0161 8747980
E: paul.daly@quotelinedirect.co.uk
W: www.quotelinedirect.co.uk

Response Electronics Ltd

Roman House, Lysons Avenue, Ash Vale
Surrey GU12 5QF
T: 01252 451600 **F:** 01252 451610
E: richard.samways@responseelectronics.com
W: www.responseelectronics.com

Safe Ventures (UK) Ltd

Hill View, Dog Kennel Lane, Bucknell,
Shropshire SY7 0AX
T: 01547 530334 **F:** 07590 916537
E: darren_foreman@safeventures.com
W: www.safeventures.com

W.T.Lynn Ltd

Pitt Street East, Burslem, Stoke on Trent,
Staffordshire ST6 2AX
T: 01782 834818 **F:** 01782 814438
E: sales@wtlynn.co.uk
W: www.wtlynn.co.uk

Zoo Hardware Ltd

Unit H, Dukes Drive, Kingmoor Park North,
Carlisle, Cumbria CA6 4SH
T: 01228 672900, **F:** 01228 672928
E: sales@zoo-hardware.co.uk
W: www.zoohardware.co.uk